



## COMMERCIAL DIRECTORY

BRAZIL GREECE 2012



COMMERCIAL  
DIRECTORY  
BRAZIL-GREECE  
2012



**MINISTRY OF EXTERNAL RELATIONS  
BRAZILIAN EMBASSY**

**Commercial Sector**

Tel: 30 210 72 444 34

Fax: 30 210 724 47 31

<http://atenas.itamaraty.gov.br>

[secom.atenas@itamaraty.gov.br](mailto:secom.atenas@itamaraty.gov.br)

**Designed & Printed by DIATYPOS**

8, Zalokosta Str, 10671 Athens, Greece

T. 0030 210 3631306

F. 0030 210 3631962

email: [diatypos@otenet.gr](mailto:diatypos@otenet.gr)

<http://www.diatypos.gr>

This page was intentionally left blank



**COMMERCIAL DIRECTORY  
BRAZIL - GREECE**

**2012**

This page was intentionally left blank

## PREFACE

The Commercial Sector of the Brazilian Embassy in Greece is pleased to present the Commercial Directory Brazil-Greece 2012.

The Directory gathers information and data on the Brazilian and Greek economies of interest to the business community which are active in the trade sector between the two countries.

Of particular relevance is the catalog of the Brazilian and Greek companies which already operate in the importing and exporting market of both countries. Equally relevant for agents active in the international business is the Calendar of Exhibitions and Fairs that will take place in Brazil in 2012 in different economic sectors.

The Commercial Directory Brazil-Greece will complement the commercial information available in the electronic site of the Embassy (<http://atenas.itamaraty.gov.br>) and in Brazilglobalnet's database ([www.brasilglobalnet.gov.br](http://www.brasilglobalnet.gov.br)).

This page was intentionally left blank



## CONTENTS

### **1. Brazil AT A GLANCE**

#### **1.1. Introduction**

#### **1.2. Brazil: Facts and Figures**

##### 1.2.1. Overview

##### 1.2.2. Geographic indicators

##### 1.2.3. Infrastructure indicators

##### 1.2.4. Social Indicators

##### 1.2.5. Economy Annual Data and Forecast

#### **1.3. Brazilian Internet Resources**

### **2. BRAZIL – GREECE commercial RELATIONS**

#### **2.1. Brazilian Official Addresses in Greece**

#### **2.2. Commercial Relations Brazil-Greece**

#### **2.3. Greek Organizations**

### **3. TRADE CATALOGUE**

#### **3.1. Greek companies that import from Brazil**

#### **3.2. Greek companies that export to Brazil**

#### **3.3. Brazilian companies that import from Greece**

#### **3.4. Brazilian companies that export to Greece**

### **4. Members of the greek-brazilian business council**

### **5. MEMBERS OF THE GREEK-LATIN AMERICAN BUSINESS COUNCIL**

### **6. Brazilian calendar of exhibitions and fairs 2012**

This page was intentionally left blank

# 1. BRAZIL AT A GLANCE

---

This page was intentionally left blank

## 1.1. INTRODUCTION

Brazil, the largest country in Latin America, covers an area of 8.5 million square km, with a population of more than 180 million people. Occupying over 50% of South America's total landmass, Brazil shares borders with all countries in the region, except Chile and Ecuador.

Discovered by the Portuguese in 1500, politically independent since 1822, and a Republic since 1889, Brazil is a constitutional democracy. A multiracial nation formed by immigrants from many world regions. Brazil has a long tradition as a conflict-free country. A defender of international law and of the peaceful solution for problems between nations. Brazil's diplomacy has been pro-active in the furthering of peace, economic development and equitable trade relations.

Brazil, a major producer and exporter of very diversified goods, stands among the top 8 world economies, with a 2010 GDP of US\$ 2.01 trillion (7.5% growth over 2009). Most of its manufacturing capacity is directed to the production of traditional and technologically advanced products, such as transport equipment, chemicals, metallurgical and mechanical goods, textiles, food products, electrical and communication equipment.

In 2010, Brazilian foreign trade registered the peak mark of US\$ 383.6 billion in its flow, a growth by 36.6% over 2009, when US\$ 280.7 billion were traded.

Exports reached US\$ 201.9 billion, and imports were US\$ 181.6 billion. Considering 2009, exports increased 32.0% and imports by 42.2%. Those significant growth indicate the resumption of Brazilian external sales and the national economy recovery, after 2009's economic global crisis.

The trade surplus in 2010 reached US\$ 20.3 billion, a value 19.8% lower than the one registered in 2009, of US\$ 25.3 billion, due to a higher increase on imports to supply growing demand in the internal market.



Source: SECOMGRE

Compared to 2009, the exports of basic goods increased by 45.3%, and semi-manufactured goods and manufactured goods exports increased, respectively, 37.6% and 18.1%. Industrialized goods represented over half (55.7%) of the exports composition in the period.

In the imports side, the acquisitions of raw materials and industrial supplies and materials represented 46.2% of the total, and capital goods imports, 22.6%, showing strong correlation with productive investments. Consumer goods represented 17.3% and fuel and oil, 13.9%. In the period under analysis, the imports of fuel and oil increased 51.3%, followed by the imports of consumer goods (+46.0%), raw materials and industrial supplies and materials (+40.4%) and capital goods (+38.0%).

In the first half of 2011, Brazilian foreign trade registered the peak mark of US\$ 223.6 billion in its flow, a growth by 30.1% over the same period of 2010, when US\$ 170.5 billion were traded.

Exports reached US\$ 118.3 billion, and imports were US\$ 105.3 billion, also peak marks. Considering 2010, exports increased 31.6% and imports by 28.5%. Those significant growths indicate the progressive solidity of Brazilian insertion in the international commerce.

Considering destination markets, Asia has been a prominent destination for Brazilian products. Exports increased 37.9%, placing the region in the first position for Brazilian products in 2011, surpassing Latin America and The Caribbean and the European Union, whose growth has also presented expressive rates of 23.9% and 31.4% respectively.

Regarding Greece, the volume of trade with Brazil is below the potential of both countries. The trade flow, concentrated in a few products, reached 242.9 million euros in 2010. Expanding trade to other economic sectors can be a way to improve the trade flow between the countries.

This directory aims to serve as a tool for this purpose. The information here compiled, especially those related to the contents of Brazilian and Greek companies already making business in each other market can be used as a preliminary source for those interested in the Brazilian-Greek commercial relations.

Additionally, the Trade Promotion Department of the Brazilian Ministry of External Relations disposes of a very useful electronic trade promotion system which is now considered the most complete tool of its kind in Latin America: the BrasilGlobalNet, where over 55 thousand foreign companies and 18.000 Brazilian companies are doing business free of cost. The system can be accessed at [www.brasilglobalnet.gov.br](http://www.brasilglobalnet.gov.br).

## 1.2. BRAZIL FACTS & FIGURES



### **1.2.1 OVERVIEW**

**Official Name:** Federative Republic of Brazil  
**Government type:** Republic  
**Government system:** Presidentialism  
**Capital:** Brasília  
**Largest cities:** São Paulo, Rio de Janeiro, Salvador, Brasília, Fortaleza, Belo Horizonte, Curitiba, Manaus, Belém, Porto Alegre  
**Official Language:** Portuguese  
**Religions:** Roman Catholic 74%, Protestant 15%, Spiritualist 2%, other 9%  
**Currency:** Real  
**Constitution:** Constitution of 1988

### **1.2.2 GEOGRAPHIC INDICATORS**

**Area:** 8,514,876.599 sq km  
**Coastline:** 7,491 km  
**Land Boundaries:** 15,621 km (10 countries)  
**Administrative division:** 26 states and one Federal District  
**Climate:** Predominantly tropical

### **1.2.3 INFRASTRUCTURE INDICATORS (2010)**

**Highways :** 1,735 sq km  
**Railways:** 29,706 km  
**Volume of port cargo:** 732,931 thousand tons  
**Volume of containers:** 6,108 thousand TEUs  
**Volume of air cargo:** 1,250 thousand tons  
**Ports:** 36  
**Airports:** 67

### **1.2.4 SOCIAL INDICATORS**

**Population:** 193,252,604 inhabitants  
**Gender distribution:** Men (49%) Women (51%)  
**Racial Composition:** White (48.7%) Black (7%) Brown(43.6%) Black(0.7%)  
**Nativity rate:** 15.77 per 1,000 inhabitants  
**Child mortality:** 22.5 per 1,000 inhabitants  
**Life Expectancy:** 73,1 years  
**Human Development Index (HDI):** 0.699



## 1.2.5 ECONOMY ANNUAL DATA AND FORECAST

	2006 <sup>a</sup>	2007 <sup>a</sup>	2008 <sup>a</sup>	2009 <sup>a</sup>	2010 <sup>b</sup>	2011 <sup>c</sup>	2012 <sup>c</sup>
<b>GDP</b>							
Nominal GDP (US\$ bn)	1,088.9	1,366.3	1,652.6	1,594.5	2,028.7	2,354.4	2,421.5
Nominal GDP (R bn)	2,369	2,661	3,032	3,185	3,571	3,931	4,262
Real GDP growth (%)	3.9	6.1	5.2	-0.7	7.5	4.3	4.5
<b>Expenditure on GDP (% real change)</b>							
Private consumption	5.2	6.1	5.7	4.2	6.8	4.9	4.9
Government consumption	2.6	5.1	3.1	3.9	4.0	3.8	4.2
Gross fixed investment	9.8	13.8	13.6	-10.4	21.6	9.5	8.5
Exports of goods & services	5.1	6.3	0.4	-10.3	10.5	8.6	8.1
Imports of goods & services	18.3	19.9	15.3	-11.5	37.0	18.4	13.6
<b>Origin of GDP (% real change)</b>							
Agriculture	4.8 <sup>b</sup>	4.8 <sup>b</sup>	6.1 <sup>b</sup>	-4.6 <sup>b</sup>	8.0	4.5	4.5
Industry	2.2 <sup>b</sup>	5.3 <sup>b</sup>	4.1 <sup>b</sup>	-6.4 <sup>b</sup>	11.5	4.8	4.5
Services	4.2 <sup>b</sup>	6.1 <sup>b</sup>	4.9 <sup>b</sup>	2.2 <sup>b</sup>	6.1	4.1	4.5
<b>Population and income</b>							
Population (m)	185.6	187.6	189.6	191.5	193.3	194.9	196.5
GDP per head (US\$ at PPP)	9,168 <sup>b</sup>	9,900 <sup>b</sup>	10,528 <sup>b</sup>	10,452 <sup>b</sup>	11,196	11,759	12,470
Recorded unemployment (av: %)	10.0	9.3	7.9	8.1	6.7	5.9	5.8
<b>Fiscal indicators (% of GDP)</b>							
Public-sector balance <sup>d</sup>	-2.9	-2.8	-2.0	-3.4 <sup>b</sup>	-2.2	-2.5	-2.5
Public-sector debt interest payments	6.8	6.2	5.6	5.2 <sup>b</sup>	5.2	5.1	5.0
Public-sector primary balance	3.8	3.5	3.6	1.8 <sup>b</sup>	3.0	2.6	2.5
Gross public debt	56.4	56.4	58.6	58.4	57.2	55.7	54.9
<b>Prices and financial indicators</b>							
Exchange rate R:US\$ (end-period)	2.14	1.77	2.34	1.74	1.67	1.72	1.81
Consumer prices (end-period: %)	3.1	4.5	5.9	4.3	5.9	5.7	4.7
Producer prices (av: %)	0.8	5.6	13.7	-0.2	5.7	9.7	5.3
Stock of money M1 (% change)	20.4	33.6	-4.1	12.0	12.0	23.1	14.2
Stock of money M2 (% change)	13.6	18.1	37.3	8.8	15.3	22.6	14.6
Lending interest rate (av: %)	50.8	43.7	47.3	44.7	40.6	42.6	42.1
<b>Current account (US\$ m)</b>							
Trade balance	46,457	40,032	24,836	25,290	20,267 <sup>a</sup>	14,181	5,898
Goods: exports fob	137,808	160,649	197,943	152,995	201,915 <sup>a</sup>	240,150	260,480
Goods: imports fob	-91,351	-120,618	-173,107	-127,705	-181,649 <sup>a</sup>	-225,969	-254,582
Services balance	-9,641	-13,219	-16,690	-19,245	-31,071 <sup>a</sup>	-33,990	-40,106
Income balance	-27,480	-29,291	-40,562	-33,684	-39,558	-50,925	-56,095
Current transfers balance	4,306	4,029	4,224	3,338	2,845 <sup>a</sup>	3,540	4,610
Current-account balance	13,643	1,551	-28,192	-24,302	-47,518	-67,193	-85,693
<b>External debt (US\$ m)</b>							
Debt stock	193,516	237,472	255,614	273,608 <sup>b</sup>	346,900	401,948	444,761
Debt service paid	62,145	55,319	55,420	55,076 <sup>b</sup>	54,312	65,930	76,713
Interest	14,783	14,978	15,827	11,581 <sup>b</sup>	9,318	11,540	14,329
Debt service due	53,747	55,323	55,425	55,076 <sup>b</sup>	54,312	65,930	76,713
<b>International reserves (US\$ m)</b>							
Total international reserves	85,839	180,334	193,784	238,539	288,575	338,288	382,419

<sup>a</sup> Actual. <sup>b</sup> Economist Intelligence Unit estimates. <sup>c</sup> Economist Intelligence Unit forecasts. <sup>d</sup> Nominal PSBR inverse.

Source: IMF, International Financial Statistics.

Source: Economist, IMF and International Financial Statistics

This page was intentionally left blank

### 1.3. BRAZILIAN USEFUL INTERNET SITES

#### **BRAZILIAN GOVERNMENT AGENCIES**

MINISTRY OF EXTERNAL RELATIONS (MRE)  
TRADE PROMOTION DEPARTMENT

[www.brasilglobalnet.gov.br](http://www.brasilglobalnet.gov.br)

MINISTRY OF DEVELOPMENT,  
INDUSTRY AND FOREIGN TRADE (MDIC)

[www.mdic.gov.br](http://www.mdic.gov.br)

APEX BRASIL – AGENCY FOR THE PROMOTION  
OF EXPORTS AND INVESTMENTS

[www.apexbrasil.com.br](http://www.apexbrasil.com.br)

EMBRATUR – BRAZILIAN TOURISM ENTERPRISE

[www.embratur.gov.br](http://www.embratur.gov.br)

#### **BUSINESS AND PROFESSIONAL ORGANIZATIONS IN BRAZIL**

UBRAFE – BRAZILIAN UNION OF FAIR PROMOTERS

[www.ubrafe.com.br](http://www.ubrafe.com.br)

ABINEE - BRAZILIAN ELECTRICAL AND  
ELECTRONICS INDUSTRY ASSOCIATION

[www.abinee.org.br](http://www.abinee.org.br)

ABIT – BRAZILIAN ASSOCIATION OF THE TEXTILE  
INDUSTRY AND READY-MADE CLOTHES

<http://www.abit.org.br>

ABIQUIM – BRAZILIAN ASSOCIATION OF  
THE CHEMICAL INDUSTRIES

<http://www.abiquim.org.br>

ABIOVE – BRAZILIAN ASSOCIATION OF VEGETABLE  
OIL INDUSTRIES

<http://www.abiove.com.br>

ABIMOVEL – BRAZILIAN FURNITURE  
INDUSTRIES ASSOCIATION

<http://www.abimovel.org.br>

ABIMAQ – BRAZILIAN MACHINERY  
BUILDERS' ASSOCIATION

<http://www.brazilmachinery.com>

ABICALÇADOS – BRAZILIAN ASSOCIATION  
OF FOOTWEAR INDUSTRIES

<http://www.abicalcados.com.br>

ABIC – BRAZILIAN ASSOCIATION OF  
THE COFFEE INDUSTRIES

<http://www.abic.com.br>

ABIA – BRAZILIAN ASSOCIATION OF  
THE FOOD INDUSTRIES

<http://www.abia.org.br>

ABEF – BRAZILIAN ASSOCIATION OF  
THE CHICKEN PRODUCERS AND EXPORTERS

<http://www.abef.com.br>

ABECITRUS – BRAZILIAN ASSOCIATION FOR  
CITRUS EXPORTERS

<http://www.abecitrus.com.br>

ABICAB – BRAZILIAN ASSOCIATION OF  
CONFECTIONERY (CHOCOLATE, COCOA,  
NOUGAT, CHEWING GUM, CANDIES)

<http://www.abicab.org.br>

SINDIFIBRAS – NATURAL FIBRES  
INDUSTRIES ASSOCIATION

<http://www.braziliansisal.com>

ABIEC – BRAZILIAN ASSOCIATION OF THE INDUSTRIES AND EXPORTERS OF MEAT  
<http://www.abiec.com.br>

ABRABE – BRAZILIAN ASSOCIATION OF BEVERAGES  
<http://www.cachacadobrasil.com.br>

ABIH – BRAZILIAN HOTEL INDUSTRY ASSOCIATION  
<http://www.abih.com.br>

ABIMOVEL – BRAZILIAN FURNITURE INDUSTRIES ASSOCIATION  
[www.aimovel.com.br](http://www.aimovel.com.br)

ABRACEX – BRAZILIAN FOREIGN TRADE ASSOCIATION  
<http://sites.uol.com.br/abrex>

ABRASCE – BRAZILIAN ASSOCIATION OF SHOPPING CENTERS  
[www.abrasce.com.br](http://www.abrasce.com.br)

ABRAVEST – BRAZILIAN CLOTHING ASSOCIATION  
[www.abrasvest.org.br](http://www.abrasvest.org.br)

ASSESPRO – ASSOCIATION OF BRAZILIAN SOFTWARE AND IT SERVICES COMPANIES  
[www.assespro.org.br](http://www.assespro.org.br)

## **INSTITUTES**

EMBRATUR  
<http://www.braziltour.com>

IBGE – BRAZILIAN INSTITUTE OF GEOGRAPHY AND STATISTICS  
<http://www.ibge.gov.br>

INPI – NATIONAL INDUSTRIAL PROPERTY INSTITUTE  
<http://www.inpi.gov.br>

IPEA – INSTITUTE OF APPLIED ECONOMIC RESEARCH  
<http://www.ipea.gov.br>

## **BRAZILIAN TRADE ASSOCIATIONS**

FIESP – FEDERATION OF INDUSTRIES OF THE STATE OF SAO PAULO  
[www.fiesp.com.br](http://www.fiesp.com.br)

CNI – BRAZILIAN NATIONAL CONFEDERATION OF INDUSTRY  
[www.cni.org.br](http://www.cni.org.br)

FCCE – FOREIGN TRADE CHAMBERS FEDERATION  
[www.fcce.com.br](http://www.fcce.com.br)

FEDERATION OF INDUSTRIES OF THE STATE OF RIO DE JANEIRO  
[www.firjan.org.br](http://www.firjan.org.br)

## **FOREIGN TRADE PORTALS**

PORTAL DO EXPORTADOR  
[www.portaldoexportador.gov.br](http://www.portaldoexportador.gov.br)

YELLOW PAGES BRAZIL  
<http://yellowpagesbrazil.net>

## **SYSTEMS FOR ANALYSIS & INFORMATION ON FOREIGN TRADE**

ALICEWEB  
<http://aliceweb.desenvolvimento.gov.br>

RADAR COMERCIAL  
<http://radar.desenvolvimento.gov.br>

FEDERAL DATA PROCESSING SERVICE (SERPRO)  
[www.serpro.gov.br](http://www.serpro.gov.br)

INFORMATION SYSTEM ON TECHNICAL BARRIERS  
[www.barreirastecnicas.com.br](http://www.barreirastecnicas.com.br)

## **CATALOGUES OF EXPORTERS/IMPORTERS**

**BRAZIL4EXPORT**

[www.brazil4export.gov.br](http://www.brazil4export.gov.br)

**ECEUROPE**

[www.eceurope.com](http://www.eceurope.com)

**VITRINE DO EXPORTADOR**

[www.vitrineexportador.gov.br](http://www.vitrineexportador.gov.br)

**CATALOGUE OF BRAZILIAN IMPORTERS**

[http://cib.brasilglobalnet.gov.br/  
frmPesquisa.aspx?Idioma=2](http://cib.brasilglobalnet.gov.br/frmPesquisa.aspx?Idioma=2)

## **PUBLICATIONS**

**ABC FOR FOREIGNERS IN BRAZIL – 2009 EDITION**

[http://www.brasilglobalnet.gov.br/ARQUIVOS/  
Publicacoes/Manuais/PUBAbcParaEstrangeiro.pdf](http://www.brasilglobalnet.gov.br/ARQUIVOS/Publicacoes/Manuais/PUBAbcParaEstrangeiro.pdf)

**HOW TO EXPORT TO BRAZIL**

[http://www.brasilglobalnet.gov.br/ARQUIVOS/  
Publicacoes/Manuais/PUBCEXBrasill.pdf](http://www.brasilglobalnet.gov.br/ARQUIVOS/Publicacoes/Manuais/PUBCEXBrasill.pdf)

**FOREIGN GUIDE FOR FOREIGN INVESTORS IN BR ZIL:**

[http://www.brasilglobalnet.gov.br/ARQUIVOS/  
Publicacoes/Manuais/PUBGuiaLegall.pdf](http://www.brasilglobalnet.gov.br/ARQUIVOS/Publicacoes/Manuais/PUBGuiaLegall.pdf)

**THE FOREIGN NATIONAL IN BRAZIL**

**LEGISLATION AND COMMENTS**

[http://www.brasilglobalnet.gov.br/ARQUIVOS/  
Publicacoes/Manuais/PUBEstrangeiroNoBrasill.pdf](http://www.brasilglobalnet.gov.br/ARQUIVOS/Publicacoes/Manuais/PUBEstrangeiroNoBrasill.pdf)

**BRAZIL**

[http://www.brasilglobalnet.gov.br/ARQUIVOS/  
Publicacoes/Estudos/PUBBrasilExteriorI.pdf](http://www.brasilglobalnet.gov.br/ARQUIVOS/Publicacoes/Estudos/PUBBrasilExteriorI.pdf)

This page was intentionally left blank

## **2. BRAZIL – GREECE COMMERCIAL RELATIONS**

---

This page was intentionally left blank



## 2.1

### BRAZILIAN OFFICIAL ADDRESSES IN GREECE

#### **BRAZILIAN EMBASSY IN GREECE**

14 Philikis Etairias Square (3rd floor)

10673 Athens

Tel.: (30) 210- 7213039, 210- 7221989, 210- 7234450

Fax: (30) 210- 7244731

Internet: [atenas.itamaraty.gov.br](http://atenas.itamaraty.gov.br)

E-mail: [secom.atenas@itamaraty.gov.br](mailto:secom.atenas@itamaraty.gov.br)

#### **HONORARY CONSULATE IN THESSALONIKI**

8 Dodekanissou Street

54626 Thessaloniki

Tel./Fax: (30) 2310- 538157

#### **HONORARY CONSULATE IN PIRAEUS**

21 Vassileos Georgiou A', 3rd floor

18532 Piraeus

Tel.: (30) 210- 4124444

This page was intentionally left blank

## 2.2 COMMERCIAL RELATIONS BRAZIL - GREECE

Bilateral Trade Brazil-Greece (US\$ million FOB)						
	2005	2006	2007	2008	2009	2010
Exports	173,50	247,50	370,20	332,10	202,80	175,14
Imports	26,50	59,20	41,20	66,90	34,90	67,81
Trade balance	146,80	188,30	329,00	265,20	167,90	107,33
Trade volume	200,32	306,69	441,38	398,88	237,77	242,96

According to the Brazilian Ministry of Development, Industry and International Trade (SECEX/MDIC) data, the trade volume between Brazil and Greece amounted to US\$ 242,9 million, in 2010, which represents an increase of 2.18% in relation to 2009. Greece occupied in 2010, the 81<sup>o</sup> position as Brazilian exports destination country and amounted to 0.09% of the total Brazilian trade volume.

In 2010, Brazil exported US\$ 175 million to Greece as opposed to US\$ 202,84 million, in 2009. Brazilian imports from Greece increased 94.08%, amounting to US\$ 67,81 million (US\$ 34,9 million in 2009). Despite the significant increase in the Brazilian imports from Greece in the past year, the trade balance (US\$ 107,33 million) continued to be favorable to Brazil.

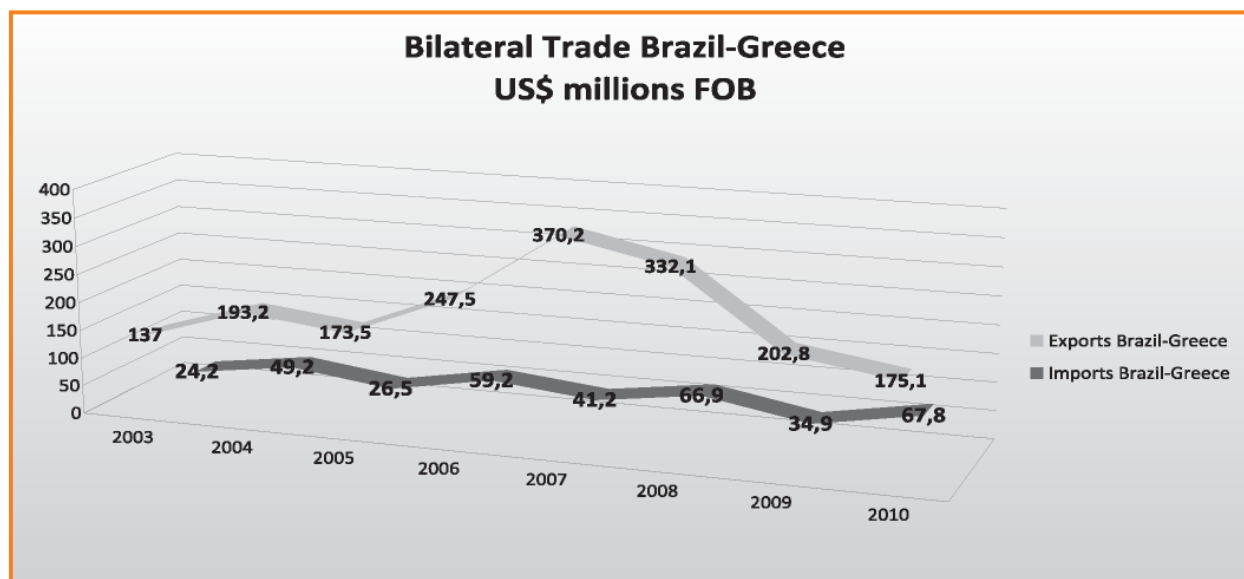

Source: MDIC/SECEX – chart created in SECOMGRE

## **BRAZILIAN EXPORTS TO GREECE**

The volume of Brazilian exports to Greece has not changed significantly in the last years. In the past decade, Brazil's participation in the Greek imports amounts to around 1% and has been concentrated in a few products. In 2010, for example, only five items were responsible for approximately 80% of the total amount exported to Greece: coffee (35.03% of total exports), soya (26.15%), tobacco (11.6%), footwear (3.91%) and sugar (2.08%).

### **10 MAIN PRODUCTS EXPORTED FROM BRAZIL TO GREECE - 2010 -**

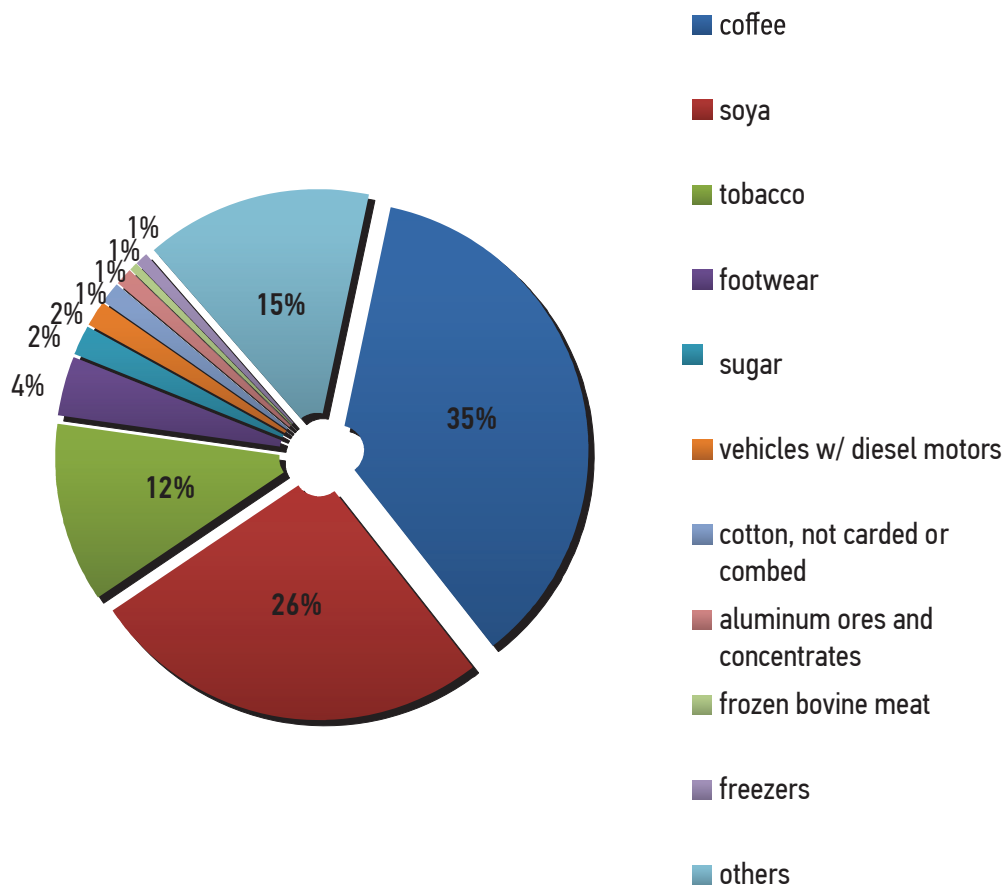

## GREEK EXPORTS TO BRAZIL

The value of Greek exports to Brazil amounted to US\$ 67,8 million in 2010. This value represented an increase of almost 100% in relation to the previous year but still remained concentrated in a few products such as diesel oil (60%), marble and travertine (13%) and olive oil (10%). These three products represented more than 80% of the total greek exports to Brazil.

## 10 MAIN PRODUCTS BRAZIL IMPORTS FROM GREECE - 2010 -

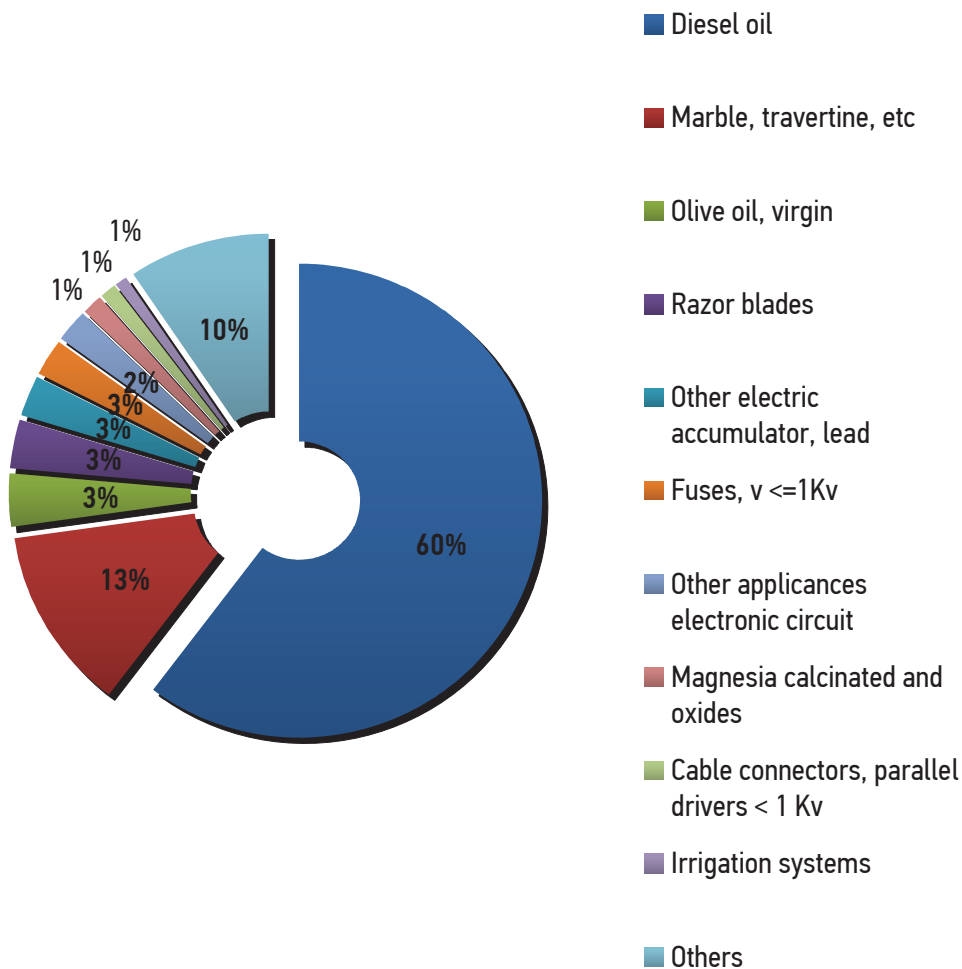

## BRAZIL – GREEK BILATERAL TRADE BY SECTOR (2008 – 2010) - US\$ MILLION

SECTOR	GREEK IMPORTS FROM WORLD			BRAZIL EXPORTS TO GREECE			BRAZIL EXPORTS TO WORLD		
	2008	2009	2010	2008	2009	2010	2008	2009	2010
FERTILIZERS	551.387	178.229	231.515	0	0	0	460.057	245.304	314.780
LIVE ANIMALS	131.515	118.543	100.599	0	0	0	417.582	471.141	697.278
ARMS & AMMUNITION	25.421	22.097	14.654	15	0	72	260.039	337.887	321.621
AIRPLANES	807.334	679.232	882.379	51	2	00	5.927.046	4.193.680	4.366.240
SUGAR & ALCOHOL	249.994	169.071	207.952	13.000	9.172	5.401	7.873.319	9.716.033	13.776.016
DISTILLED BEVERAGES	386.589	375.716	288.624	166	160	99	36.456	31.303	35.803
RUBBER & ITS ARTICLES	588.415	486.351	451.921	1.520	1.342	1.198	2.203.828	1.656.617	2.104.907
COCOA & SUGAR CONFECTIONERY	294.073	285.482	280.540	182	219	235	592.098	525.843	597.857
COFFEE	247.414	224.707	222.353	65.769	46.017	61.359	4.763.069	4.278.940	5.764.620
FOOTWEAR	914.798	798.177	680.126	11.134	9.640	10.285	2.025.176	1.477.085	1.647.601
BOVINE MEAT	562.767	564.785	508.266	2.911	1.261	1.199	4.228.044	3.240.667	4.066.054
POULTRY MEAT	193.513	161.861	155.021	4.415	541	316	6.013.283	4.945.425	5.952.027
SWINE MEAT	573.302	518.741	486.760	0	0	0	1.422.404	1.176.349	1.295.396
CEREAL CGRAINS & CRUSHED	724.455	451.839	481.585	5.966	25	0	1.991.162	1.692.278	2.657.793
BEER	71.731	67.736	66.848	0	0	0	31.558	36.270	40.356
TEA, MATE & SPICES	25.332	23.144	22.435	57	236	120	205.609	188.988	194.570
GLUES & ENZYMES	116.876	83.548	86.028	139	214	346	274.574	299.479	307.578
SHIPS	3.374.347	5.228.510	3.912.705	173	108	23	1.540.826	118.745	175.765
ANIMAL'S FEED	386.642	320.980	310.167	446	329	461	323.444	286.945	319.025
CUTTLERY, TOOLS & OTHER METAL WORKS	674.884	495.518	414.544	1.527	992	543	851.127	1.062.054	1.354.720
FRUITS	483.872	432.143	353.726	450	173	56	965.617	821.336	875.201
TOBACCO & CIGARETTES	492.550	716.747	410.887	25.849	30.082	20.425	2.752.032	3.046.032	2.762.246
ANIMAL & VEGETABLE FATS AND OILS	414.626	324.933	340.726	10.688	9.674	81	321.324	237.201	308.988
PERSONAL HYGIENE & COSMETICS	1.071.296	940.313	776.086	1.572	559	1.157	769.163	671.743	819.199
PRINTED MATERIAL	290.800	240.687	198.309	32	10	9	61.060	44.658	50.195
PRECISION INSTRUMENTS	2.281.876	1.878.451	1.434.753	490	333	354	830.550	693.788	829.301
MILD & DAIRY PRODUCTS	1.156.196	979.544	985.884	34	26	0	646.708	298.481	301.514
WOOD, CORKS & RELATED ARTICLES	786.840	488.563	418.333	3.014	1.088	560	2.761.825	1.680.694	1.919.972
PASTA & FOOD PREPARATIONS	1.064.035	1.001.772	949.602	239	94	142	900.052	688.839	810.470
ELECTRICAL MATERIALS & ELECTRO-ELECTRONICS	5.550.999	4.249.252	3.920.791	4.844	5.396	901	6.892.227	5.264.170	5.133.205
SPORTING GOODS & TOYS	599.969	495.462	429.723	7	3	19	44.545	34.005	39.522
PRECIOUS METALS & STONES	317.550	228.534	207.727	207	197	161	1.544.475	1.736.540	2.269.676
NON-FERROUS METALS	2.399.134	1.102.289	1.531.091	50	3.524	1.003	4.449.978	2.722.216	3.160.833
MACHINES AND ENGINES	7.689.739	5.361.429	3.951.666	7.393	4.243	1.824	12.548.912	8.061.762	11.083.762

FURNITURE	1.334.721	961.967	789.622	880	285	465	1.131.029	828.426	882.663
WORKS OF ARTS	422.478	88.475	164.935	9	00	3	18.765	34.069	19.801
STONE ARTICLES & SIMILAR	210.930	150.951	134.588	2.132	1.298	835	1.055.507	812.008	1.015.000
MISCELLANEOUS	218.109	176.781	155.312	90	72	22	143.313	123.139	143.414
OTHER MEAT (except bo- vine, swine and poultry)	45.409	39.791	34.750	150	0	0	626.409	532.404	564.954
OTHER SUGARS	37.174	44.502	36.982	0	0	0	21.093	16.928	13.927
OTHER PRODUCTS OF ANIMAL ORIGIN	19.944	16.570	17.700	443	2	0	380.440	391.118	449.771
PAPER AND PULP	1.635.691	1.363.640	1.296.893	3.764	1.118	1.424	5.836.942	5.001.409	6.770.233
FISH & CRUSTACEANS	422.347	366.053	329.486	492	93	3	239.528	169.338	199.374
SKINS, HIDES & FUR- SKINS (except footwear)	649.363	447.111	420.116	710	203	652	2.039.148	1.286.864	1.865.719
OIL & DERIVATIVES	17.830.926	10.010.933	14.896.456	9	12	7	18.689.303	13.657.520	19.843.525
PLASCTICS & ITS ARTICLES	2.579.351	1.834.031	1.846.139	3.647	207	1.242	2.757.124	2.795.189	3.236.891
PREPARATIONS OF MEAT, FISH & CRUSTACEANS	199.592	197.169	193.434	2.526	250	132	2.065.177	1.641.849	1.466.653
CERAMIC PRODUCTS	619.008	384.561	319.011	911	535	144	517.789	354.942	376.752
CLEANING PRODUCTS	363.115	321.479	305.219	169	102	00	151.942	157.460	219.146
PHARMACEUTICAL PRODUCTS	5.172.385	5.290.768	4.583.276	1.771	2.288	1.499	961.456	1.078.560	1.276.190
VEGATABLES & LIVE PLANTS	403.920	373.192	327.445	4	0	0	58.202	69.045	47.880
METALLURGIC PRODUCTS	4.446.912	2.295.679	1.971.153	1.589	1.526	1.431	15.057.394	8.475.126	9.896.840
MINERAL PRODUCTS	270.363	154.449	144.690	231	265	2.170	19.495.390	15.051.709	31.557.707
PRODUCTS FOR PHOTOGRAPHY	99.172	77.822	68.115	3	15	20	93.675	74.068	76.557
CHEMICALS	2.480.077	2.161.054	1.882.178	923	581	729	6.344.145	5.244.163	6.830.650
GUNPOWDER	24.705	19.521	15.713	0	0	0	23.340	21.828	25.444
OIL SEEDS (except soybean) & PLANT EXTRACTS	215.670	190.234	162.747	80	00	1	221.327	211.186	227.302
SOYA (beans, oil and bran)	416.509	315.442	297.779	133.577	59.251	45.800	17.987.035	17.250.994	17.114.838
JUICES	103.556	73.570	60.395	566	309	410	2.151.783	1.751.828	1.925.125
PAINTS	490.899	377.777	351.726	59	71	32	416.511	324.908	415.929
TEXTILES	4.584.287	3.723.305	3.122.283	3.014	2.248	4.109	2.432.171	1.899.737	2.270.905
AUTOMOTIVE VEHICLES & ITS PARTS	7.054.354	5.031.013	2.756.686	7.422	3.695	3.445	14.672.404	8.463.879	12.138.412
VEHICLE & MATERIALS FOR RAILWAYS	17.794	25.493	11.675	79	0	0	245.002	226.298	592.367
GLASS & GLASSWARE	406.783	280.616	254.665	548	491	220	323.617	238.794	292.854
WINES	63.501	49.988	41.790	0	0	0	13.703	15.367	13.523
MINERAL WATER & SOFT DRINKS	122.111	101.877	96.816	0	0	0	21.209	16.041	16.042

SOURCE: MDIC/Sistema Radar Comercial – TRADUÇÃO SECOMGRE

COMPARATIVE TRADE TABLES (US\$)									
	2003	2004	2005	2006	2007	2008	2009	2010	
<b>BRAZIL-WORLD</b>									
Exports Brazil-World	73.203.222.075,00	96.677.498.766,00	118.529.184.899,00	137.807.469.531,00	160.649.072.830,00	197.942.442.909,00	152.994.742.805,00	201.915.285.335,00	
Imports Brazil-World	48.325.566.630,00	62.835.615.629,00	73.600.375.672,00	91.350.864.805,00	120.617.446.250,00	172.984.767.614,00	127.722.342.988,00	181.648.675.604,00	
Balance Brazil-World	24.877.655.445,00	33.841.883.137,00	44.928.809.227,00	46.456.628.726,00	40.031.626.580,00	24.957.675.295,00	25.272.399.817,00	20.266.609.731,00	
Total Trade Brazil-World	121.528.788.705,00	159.513.114.395,00	192.129.560.571,00	229.158.310.336,00	281.266.519.080,00	370.927.210.523,00	280.717.085.793,00	383.563.960.939,00	
Source: MDIC									
<b>GREECE-WORLD</b>									
Exports Greece-World	13.388.950.000,00	15.322.200.000,00	17.168.780.000,00	20.780.640.000,00	23.612.860.000,00	26.816.550.000,00	20.463.628.000,00	21.422.702.000,00	
Imports Greece-World	44.882.540.000,00	52.730.781.605,00	54.077.066.827,00	63.658.644.363,00	76.271.649.735,00	92.816.550.000,00	69.417.695.000,00	63.262.578.000,00	
Balance Greece-World	-31.493.590.000,00	-37.408.581.605,00	-36.908.286.827,00	-42.878.004.363,00	-52.658.789.735,00	-66.000.000.000,00	-48.954.067.000,00	-41.839.876.000,00	
Total Trade Greece-World	58.271.490.000,00	68.052.981.605,00	71.245.846.827,00	84.439.284.363,00	99.884.509.735,00	119.633.100.000,00	89.881.323.000,00	84.685.280.000,00	
Source: Radar									
<b>BRAZIL-GREECE</b>									
Exports Brazil-Greece	137.092.611,00	193.258.791,00	173.849.867,00	247.492.231,00	370.155.626,00	332.046.413,00	202.837.109,00	175.149.206,00	
Imports Brazil-Greece	24.243.471,00	49.231.655,00	26.473.729,00	59.205.696,00	41.225.666,00	66.842.160,00	34.940.599,00	67.814.126,00	
Balance Brazil-Greece	112.849.140,00	144.027.136,00	147.376.138,00	188.286.535,00	328.929.960,00	265.204.253,00	167.896.510,00	107.335.080,00	
Total Trade Brazil-Greece	161.336.082,00	242.490.446,00	200.323.596,00	306.697.927,00	411.381.292,00	398.888.573,00	237.777.708,00	242.963.332,00	

## Comparative Chart

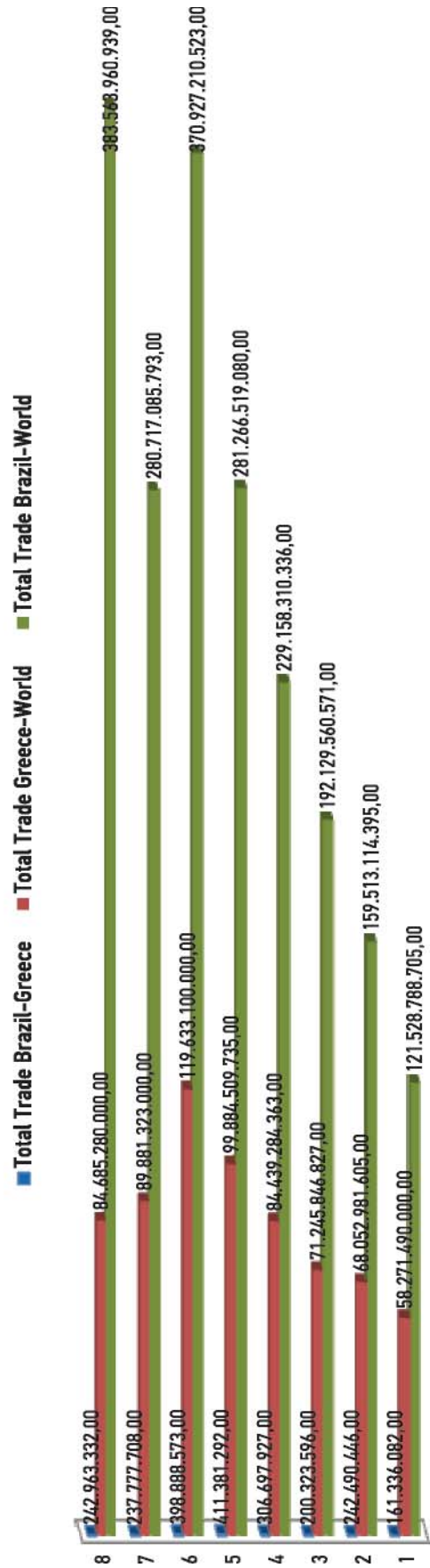



## 2.3 GREEK ORGANIZATIONS

### **ATHENS CHAMBER OF COMMERCE & INDUSTRY (EBEA)**

*Konstantinos Mihalos, President*  
7, Akadimias Street  
10671 Athens  
Tel.: (30) 210- 3618819  
Fax: (30) 210- 3645803  
E-mail: [info@acci.gr](mailto:info@acci.gr); [ebea@acci.gr](mailto:ebea@acci.gr)  
Web: [www.acci.gr](http://www.acci.gr)

### **BRAZILIAN FOREIGN TRADE SECTION AT THE EBEA**

*Responsible: Mr. Michalis Siamidis*  
Tel.: (30) 210-8070496  
E-mail: [ms@siamidis.gr](mailto:ms@siamidis.gr)

### **PIRAEUS CHAMBER OF COMMERCE & INDUSTRY (EBEP)**

*Georgios Kassimatis, President*  
1 Loudovikou  
18531 Piraeus  
Tel.: (30) 210- 4177241  
Fax: (30) 210- 4178680  
E-mail: [evrep@pcci.gr](mailto:evrep@pcci.gr)

### **THESSALONIKI CHAMBER OF COMMERCE & INDUSTRY (EBETH)**

*Dimitrios A. Bakatselos, President*  
29, Tsimiski Street  
54624 Thessaloniki  
Tel.: (30) 2310- 370101  
Fax: (30) 2310- 370114  
E-mail: [root@ebeth.gr](mailto:root@ebeth.gr)  
Web: [www.ebeth.gr](http://www.ebeth.gr)

### **CHAMBERS OF COMMERCE & INDUSTRY**

Web: [www.e-boss.gr](http://www.e-boss.gr)

### **CHAMBER OF MAGNESSIA (VOLOS)**

*Georgios Spyliopoulos, President*  
74 Koutarella  
38333 Volos  
Tel.: (30) 24210- 23766; 24210- 23271  
Fax: (30) 24210- 31211  
E-mail: [info@c-magnesia.gr](mailto:info@c-magnesia.gr)

### **HELLENIC FOREIGN TRADE BOARD (HEPO)**

86 Marinou Antypa Street  
16341 – Helioupolis, Athens  
Tel.: (30) 210- 9982103-4  
Fax: (30) 210- 9961927  
E-mail: [ceo@hepo.gr](mailto:ceo@hepo.gr)  
Web: [www.hepo.gr](http://www.hepo.gr)

### **ATHENS ASSOCIATION OF COMMERCIAL AGENTS**

Ioannis Papageorgakis, President  
15, Voulis Street  
10563 Athens  
Tel.: (30) 210- 3217261  
Fax: (30) 210- 3238378  
E-mail: [aaca@acci.gr](mailto:aaca@acci.gr)  
Web: [www.aaca.gr](http://www.aaca.gr)

### **PIRAEUS ASSOCIATION OF COMMERCIAL AGENTS**

*Anastasios Panteleakis, President*  
1 Loudovikou Street  
18531 Piraeus  
Tel.: (30) 210- 4221722  
Fax: (30) 210- 4270392  
E-mail: [seap@seap.gr](mailto:seap@seap.gr)  
Web: [www.seap.gr](http://www.seap.gr)

### **ASSOCIATION OF COMMERCIAL AGENTS OF NORTHERN GREECE**

*Remis Hadjisawas, President*

54 Tsimiski

54623 Thessaloniki

Tel.: (30) 2310- 277798/220076

Fax: (30) 2310- 285265

### **GREEK LATIN AMERICAN BUSINESS COUNCIL**

*Constantinos Antonopoulos, President*

3, Premetis Street

15125 Maroussi, Athens

Tel.: (30) 210- 6198910

Fax: (30) 210- 6198911

E-mail: [info@latinamericabc.gr](mailto:info@latinamericabc.gr)

Web: [www.latinamericabc.gr](http://www.latinamericabc.gr)

### **INTERNATIONAL CHAMBER OF COMMERCE**

*Nicolaos Vernicos, President*

27, Kaningos Street

10682 Athens

Tel.: (30) 210- 3810879

Fax: (30) 210- 3831189

E-mail: [iccgr@otenet.gr](mailto:iccgr@otenet.gr)

Web: [www.iccwbo.gr](http://www.iccwbo.gr); [www.iccwbo.org](http://www.iccwbo.org)

### **UNION OF GREEK SHIPOWNERS**

*Theodoros Veniamis, President*

85, Akti Miaouli

18538 Piraeus

Tel.: (30) 210-4291159-65

Fax: (30) 210- 4291166

E-mail: [ugs@ath.forthnet.gr](mailto:ugs@ath.forthnet.gr)

### **HELLENIC FEDERATION OF ENTERPRISES (SEV)**

*Dimitrios Daskalopoulos, President*

5, Xenofontos Street

10557 Athens

Tel.: (30)210-3237325

Fax: (30) 210-3222929

E-mail: [ir@sev.org.gr](mailto:ir@sev.org.gr)

Web: [www.sev.org.gr](http://www.sev.org.gr)

### **INVEST IN GREECE**

*Vaso Kirkou, International Stakeholders*

*Programme Manager*

3, Mitropoleos Street

10557 Athens

Tel.: (30) 210- 3355700

Fax: (30) 210- 3355743

E-mail: [info@investinggreece.gov.gr](mailto:info@investinggreece.gov.gr)

Web: [www.investinggreece.gr](http://www.investinggreece.gr)

### **ASSOCIATION OF GREEK ORGANIZERS OF EXHIBITIONS AND CONFERENCES**

*Tasos Koumanis, President*

59, 3rd Septemvriou Street

10433 Athens

Tel.: (30) 210- 8215673

Fax: (30) 210- 8215804

E-mail: [info@seoes.gr](mailto:info@seoes.gr)

Web: [www.seoes.gr](http://www.seoes.gr)

### **HELLEXPO THESSALONIKI**

*Paris Mavridis, President and C.E.O.*

154, Egnatia Street

54636 Thessaloniki

Tel.: (30) 2310- 291111

Fax: (30) 2310- 256827

E-mail: [tif@helexpo.gr](mailto:tif@helexpo.gr)

Web: [www.helexpo.gr](http://www.helexpo.gr)

The Trade Visitors Department (Mrs. Maria Silopoulou) provides for the commercial visits of foreign commercial visitors to Greek firms and expositors: [partenariat@helexpo.gr](mailto:partenariat@helexpo.gr)

## 3. TRADE CATALOGUE

---

This page was intentionally left blank

### 3.1. GREEK COMPANIES THAT IMPORT FROM BRAZIL

#### FOOD PRODUCTS & BEVERAGES

##### **KOUIDIS, A.& P.& L., S.A.**

Ilioupoleos, Industrial Area,  
57013 Oraiokastros  
PHONE: (30) 2310-531458,  
2310-526103  
FAX: (30) 2310-531266

EMAIL: [kouidis3@vivodinet.gr](mailto:kouidis3@vivodinet.gr)

Coffee, cocoa, spices, herbs  
All coffee exporters from Vitória  
primarily, Santos and Rio.

##### **KOUKOS, ST. G., & CO. LTD**

9 Menexedon,  
14564 Kifissia  
PHONE: (30) 210-2462004  
FAX: (30) 210-2462076

EMAIL: [koukcafe@otenet.gr](mailto:koukcafe@otenet.gr)

Coffee beans  
Guimarães, Perin Café, Rio Doce

##### **VASSILAGAS S.A.**

Thessalonikis - Athinon National Rd  
(7th km), 54628 Thessaloniki  
PHONE: (30) 2310-586000  
FAX: (30) 2310-574655

Site: [www.cash-carry.gr](http://www.cash-carry.gr)

EMAIL: [info@cash-carry.gr](mailto:info@cash-carry.gr)

Coffee, foodstuffs, spices, super-  
market CASH & CARRY

##### **KAWACON HELLAS**

33 Asklipiou,  
16346 Ilioupoli  
PHONE: (30) 210-9235004-002  
FAX: (30) 210-9235009

Site: [www.kawacom.gr](http://www.kawacom.gr)

EMAIL: [coffee@kawacom.gr](mailto:coffee@kawacom.gr)

Coffee, cocoa, chocolate products,  
coffee appliances

##### **PAPADIMITRIOU S.A.**

P.O. Box 1042, Building Block 43,  
57022 Sindos Industrial Area  
PHONE: (30) 2310-797388,  
2310-797688

FAX: (30) 2310796271

Site: [www.papadimitriou.com.gr](http://www.papadimitriou.com.gr)

EMAIL: [info@papadimitriou.com.gr](mailto:info@papadimitriou.com.gr)

Pepper, salt, herbs, tea, raw materi-  
als for food products

##### **HERMES - HARISSIADIS S.A.**

59 Mykalis,  
18540 Piraeus  
PHONE : (30) 210-4123772,  
210-4122272

FAX : (30) 210-4121540

Site: [www.hermes-harisiadis.gr](http://www.hermes-harisiadis.gr)

EMAIL: [purchasing@hermes-harisiadis.gr](mailto:purchasing@hermes-harisiadis.gr)

Ship chandlers, dairy products, but-  
ter, chocolate, food products, food  
products canned, pasta, poultry,  
vegetables, frozen, sea food, frozen

##### **TROPICAL FRUITS**

25 Papadopoulou,  
18233 Agios Ioannis Rentis  
PHONE: (30) 210-4823400,  
210-4827434

FAX: (30) 210-4827029

Site: [www.tropicalfruits.gr](http://www.tropicalfruits.gr)

EMAIL: [yamas@tropicalfruits.gr](mailto:yamas@tropicalfruits.gr)

Frozen fruit pulp & Juices  
FRUTAMIL, CCB-CAJUBA, DE  
MARCHI

##### **FOODENCO S.A.**

36 Vassileos Konstantinou Avenue  
16672 Vari  
PHONE: (30) 210-2828421  
FAX: (30) 210-2828456

EMAIL: [foodenco@foodenco.gr](mailto:foodenco@foodenco.gr)

Agents for frozen food  
GBS Group – FRIBOI

##### **SARRIS PANAGIOTIS**

##### **"INTERNATIONAL MARKET"**

15 Sachtouri,  
18536 Piraeus  
PHONE: (30) 210- 4517835  
FAX: (30) 210-4519818

EMAIL: [i\\_market@altecnet.gr](mailto:i_market@altecnet.gr)

Imports and trade of food products  
and vegetables  
GUARANÁ, GAROTO,  
DAFRUTA,HIKARI, COMBRASIL

##### **MERSINIAS & CO. E.E.**

61 Iras  
14121 Irakleio  
PHONE: (30) 210-2830751  
FAX: (30) 210-2830753

EMAIL: [mersinia@otenet.gr](mailto:mersinia@otenet.gr)

Agents for food products  
MARFRIG, SEARA

##### **CONCEPTS LTD.**

16 Messolongiou,  
18545 Piraeus  
PHONE: (30) 210-4100011-2  
FAX: (30) 210-4130647

Site: [www.concepts.gr](http://www.concepts.gr)

EMAIL: [info@concepts.gr](mailto:info@concepts.gr)

Imports and wholesale trade of  
liquors  
PITÚ

##### **HALARIS BROS S.A.**

3-5 Ag. Annis,  
18233 Agios Ioannis Rentis  
PHONE: (30) 210-4935000  
FAX: (30) 210-4922300

Site: [www.cavahalari.gr](http://www.cavahalari.gr)

EMAIL: [nikos@cavahalari.gr](mailto:nikos@cavahalari.gr)

Imports and wholesale trade of  
beverages, nuts and chocolate  
products  
CACHAÇA 51

**UNITRADE CO.  
CHRISTOS MALTEZOS**

4 Tziraion,  
11742 Athens  
PHONE: (30) 210-9247447,  
(30) 210-9242029

FAX: (30) 2109227455

Site: [www.unitrade.gr](http://www.unitrade.gr)

EMAIL: [unitrade@otenet.gr](mailto:unitrade@otenet.gr)

Imports and wholesale trade of food products, fruit pulp and juices

**MENEXOPOULOS, D., BROS O.E.**

49 Katouni, 54625 Thessaloniki  
PHONE: (30) 2310-532743,

(30) 2310-531768,

(30) 2310-534511

FAX: (30) 2310-543216

EMAIL: [menex@otenet.gr](mailto:menex@otenet.gr)

Processing, imports and trade of nuts, dry fruit, spices

**O BRASILIANOS**

37 Leoforos Papagou, 15773 Athens

PHONE: (30) 210-7706281

FAX: (30) 210-7754880

EMAIL: [gthedo@otenet.gr](mailto:gthedo@otenet.gr)

Imports and trade of coffee, dry fruit

**MARIA S.A.**

Patridas – Agiou Georgiou Road

59100 Veroia

PHONE: (30) 23310-63470

FAX: (30) 23310-63470

EMAIL: [stheod@arvanitidis.gr](mailto:stheod@arvanitidis.gr);  
[m63471@otenet.gr](mailto:m63471@otenet.gr)

Imports and wholesale trade of food products, beverages, candles

**KALLAS – PAPADOPOULOS S.A.**

13 Filippou Damianou

13671Acharnes, Athens

PHONE: (30) 210- 2401830-2

FAX: (30) 210- 240-1833

EMAIL: [xpanousis@kallas-pap.com](mailto:xpanousis@kallas-pap.com)

SITE: [www.kallas-pap.com](http://www.kallas-pap.com)

Representations, exclusive imports and wholesale trade of food products and raw materials - Logistics  
BUNGE ALIMENTOS

**MADE IN BRAZIL**

101 Dimitrakopoulou

17676 Kalithea

PHONE/FAX: (30) 210-9524130

EMAIL: [manager@madeinbrazil.gr](mailto:manager@madeinbrazil.gr)

SITE: [www.madeinbrazil.gr](http://www.madeinbrazil.gr)

Representations, imports of food products, guaraná, cachaça

**CONDOR S.A.**

Panagia Tinou, Magoula, P.O. Box

15807, 19300, Aspropyrgos

PHONE: (30) 210-5696386,

(30) 210-5696028,

(30) 210-5698208

FAX: (30) 210-5699884

SITE : [www.kondor.gr](http://www.kondor.gr)

EMAIL: [sales@kondor.gr](mailto:sales@kondor.gr)

Representations, imports and wholesale trade of beverages  
Ypioca

**ANTHIDIS S.A.**

Bourboutsana, 19400, Koropi

PHONE: (30) 210-6613734,

(30) 210-6613920,

(30) 210-6613917

FAX: (30) 210-6618379

EMAIL: [anthidis@otenet.gr](mailto:anthidis@otenet.gr)

Imports and trade of beverages

BARREIRO

**ANIMAL FEEDING  
PREPARATIONS  
VEGETABLE OILS**

**KARVELAS & CO. S.A.**

Agrinio - Ioanninon Rd (2nd km),

30100 Agrinio

PHONE: (30) 2641047914,

(30) 2641047918

FAX: (30) 2641055840

SITE: [www.karvelas-agr.gr](http://www.karvelas-agr.gr)

EMAIL: [karvelas1@ath.forthnet.gr](mailto:karvelas1@ath.forthnet.gr)

Imports and trade of soya flour, pet food

**SOYA HELLAS S.A.**

46-48 Voukourestiou,

10673 Athens

PHONE: (30) 210-3664200

FAX: (30) 210-3644765

SITE: [www.soyahellas.gr](http://www.soyahellas.gr)

EMAIL: [mail@soyahellas.gr](mailto:mail@soyahellas.gr)

Imports and wholesale trade of soybeans, soybean meal

**SOYA MILLS S.A.**

1 Alamanas Street,

15125 Maroussi

PHONE: (30) 210-6384400

FAX: (30) 210-6384500

SITE: [www.soya-mills.gr](http://www.soya-mills.gr)

EMAIL: [soya@acci.gr](mailto:soya@acci.gr)

Imports and trade of soybeans, soybean meal, corn, wheat  
MAGGI, CARAMURU, CUAMO, MULTIGRAIN, BIANCINI, OVETRIL, INSOL, COAGRI

**AGROINVEST S.A.**

517 Vouliagmenis Ave.,

16341 Ilioupoli

PHONE: (30) 210-4812468

FAX: (30) 210-4826576

SITE: [www.agroinvest.gr](http://www.agroinvest.gr)

EMAIL: [sales@agroinvest.gr](mailto:sales@agroinvest.gr)

Imports and trade of grains and fish feed raw materials

**PULP OF WOOD  
& PAPER**

**ARONES, HENRY, S.A.**

2 Nikis Street,

10563 Athens

PHONE: (30) 210-3311000

FAX: (30) 210-3310700

SITE: [www.arones.gr](http://www.arones.gr)

EMAIL: [info@arones.gr](mailto:info@arones.gr)

Representations, imports and trade of paper, paperboard, paperpulp

**ELSCAN HELLENIC**

**SCANDINAVIAN S.A.**

(Interwood – Xylemboria S.A.

Group of Companies)

50 Iroon Politechniou,

18535 Piraeus

PHONE: (30) 210-4117090

FAX: (30) 210-4119643

EMAIL: [info@elscan.gr](mailto:info@elscan.gr)

Paperpulp

BAHIA SUL, ARACRUZ

**KOTSONIS, J., S.A.**

47 Varis - Koropiou Ave,

16672 Vari

PHONE: (30) 210-8979700

FAX: (30) 210-8979703

SITE: [www.kotsonis.gr](http://www.kotsonis.gr)  
EMAIL: [info@kotsonis.gr](mailto:info@kotsonis.gr)  
Imports and trade of photocopying  
paper, paper products

## SHIPYARD REPRESENTATIONS, SHIPS

**TECHNOPAL - UNITRANS LTD.**  
54 Machis Analatou &  
33 M. Basileiou,  
11745 Athens  
PHONE: (30) 210-9012523,  
210-9022390  
FAX: (30) 210-9023246  
SITE: [www.unipal-group.gr](http://www.unipal-group.gr)  
EMAIL: [unipal@otenet.gr](mailto:unipal@otenet.gr)  
Imports agents for ship spare parts,  
freight forwarders, ship inspections.  
COIMBRA LTDA., EXTECIL SANTOS,  
PLANIM

**VALMARINE SERVICES S.A.**  
143 Kolokotroni Street,  
18536 Piraeus  
PHONE: (30) 210-4511175  
FAX: (30) 210-4281533  
EMAIL: [valmarin@otenet.gr](mailto:valmarin@otenet.gr)  
SITE: [www.valmarin.com](http://www.valmarin.com)  
Shipyard representations, marine  
services, safety services for life  
rafts and fire extinguishers  
EXTINTEC, TURBOGEN, MARSUB,  
SERMETAL, STRONG MANUT,  
OCEANAVE SERVICES, AQUAPORT  
REPAROS NAVAIS

**TOUNDAS BROS. CO.**  
10 Dervenakion,  
185 45 Piraeus  
PHONE: (30) 210-4619046  
FAX: (30) 210-4616740  
EMAIL: [info@tountasmarine.gr](mailto:info@tountasmarine.gr)  
Agents and importers for marine&  
industrial equipment, anchors &  
chains

**ORIZON MARITIME AGENCY INC.**  
81 Akti Miaouli Street,  
18538 Piraeus  
PHONE: (30) 210-4288203,  
(30) 210-4522447

FAX: (30) 210-4287716  
EMAIL: [operation@orizonmaritime.com](mailto:operation@orizonmaritime.com)  
Shipyard representations, services  
CAMORIM SERVIÇOS MARÍTIMOS  
LTDA., TUG BRASIL

## HIDES, SKINS, LEATHER

**STAM. BOLAS & SON O.E.**  
4 Alkaiou Street,  
11528 Athens  
PHONE: (30) 210-7754335  
FAX: (30) 210-7782001  
EMAIL: [bolas@vivodinet.gr](mailto:bolas@vivodinet.gr)  
Agents and importers of hides,  
skins, pepper, spices  
MERCANTIL BRASILEIRA DE  
COUROS LTDA., AGRO LATINA  
LTDA., PANORAMA, LIDERCOR,  
SS TRADE BRASIL

**KARDIAKOS, D.,  
P. DARAGIANNIS  
O.E. "BOSTON"**  
8 Artemidos,  
18233 Agios Ioannis Rentis  
PHONE: (30) 210-4829856  
FAX: (30) 210-4827485  
SITE: [www.bostonkd.com](http://www.bostonkd.com)  
EMAIL: [info@bostonkd.com](mailto:info@bostonkd.com)  
Imports and trade of shoe making  
materials and fabrics.  
COSMOPOLITAN IMPORT-EXPORT  
LTDA., LUISA BARCELLOS,  
VIA MARTE

**DERMA HELLAS LTD.**  
Potamia, 19300, Aspropyrgos  
PHONE: (30) 210-5576461-2  
FAX: (30) 210-5573663  
EMAIL: [dermaco@otenet.gr](mailto:dermaco@otenet.gr)  
Imports, trade and tanning of  
leather. Imports of hides, raw.

## CHEMICALS, PLASTICS, PHARMACEUTICAL PROD- UCTS

**ROUMBOULAKIS, M., S.A.**  
43 Pindou,  
14342 Nea Filadelfeia

PHONE: (30) 210-2511492, (30)  
210-2519580, (30) 210-2582616  
FAX: (30) 210-2582617  
EMAIL: [roum@roum.gr](mailto:roum@roum.gr)  
Representations, imports and trade  
of reagents, essential oils and  
raw materials for medicines and  
cosmetics.  
BLANVER S.A.

**ELLAGRET S.A.**  
P.O. Box 58,  
19600 Mandra Attikis  
PHONE: (30) 210-5556600,  
(30) 210-5553044  
FAX: (30) 210-5556100,  
(30) 210-6109155  
SITE: [www.ellagret.gr](http://www.ellagret.gr)  
EMAIL: [ellagret@ellagret.gr](mailto:ellagret@ellagret.gr)  
Representations, imports and trade  
of agricultural chemicals, fertilizers  
BERNARDO QUÍMICA

**CANA PHARMACEUTICAL LABO-  
RATORIES S.A.**  
446 Irakleiou Ave,  
14122 Irakleio  
PHONE: (30) 210-2883300  
FAX: (30) 210-2883202  
SITE: [www.cana.gr](http://www.cana.gr)  
EMAIL: [info@cana.gr](mailto:info@cana.gr)  
Imports and wholesale trade of  
medicines, powdered baby milk,  
cosmetics

**AEGEAN FIRST COMPANY  
AFCO S.A.**  
25 Sina,  
10680 Athens  
PHONE: (30) 210-3641010  
FAX: (30) 210-3613305  
SITE: [www.afco.gr](http://www.afco.gr)  
EMAIL: [info@afco.gr](mailto:info@afco.gr)  
Representations, imports and trade  
of plastic & chemical raw materials

**PETSIAVAS, N., S.A.**  
21, Agion Anargyron Street,  
14564 Kato Kifissia  
PHONE: (30) 210-6202301  
FAX: (30) 210-8077079  
SITE: [www.petsiavas.gr](http://www.petsiavas.gr)  
EMAIL: [npsa@petsiavas.gr](mailto:npsa@petsiavas.gr)  
Representations, imports and trade

of medical tools, implants and disposable supplies, orthopedic, laboratory instruments, plastic raw materials, dyestuffs, chemical products, underwear, pyjamas, swimming suits

#### **RIGAS, EVANGELOS, S.A.**

##### **PLASTIKON**

5 Peiraios Ave,  
18346 Moschato  
PHONE: (30) 210-4854000, (30)  
210-4854100

FAX: (30) 210-4854199

EMAIL: [info@e-rigas.gr](mailto:info@e-rigas.gr)

Representations, imports, raw materials for the industries of plastics, rubber, adhesives and paints, food products, chemicals and solvents

## **GIFTS, JEWELLERY & PRECIOUS STONES & METALS**

#### **IRIDISMI**

63 Patriarchou Ioakeim, Kolonaki,  
106 73 Athens  
PHONE: (30) 210-7216426;  
(30) 6938330223

FAX: (30) 210-7216426

EMAIL: [hzaharos@hotmail.com](mailto:hzaharos@hotmail.com)

Imports and trade of precious and semi-precious stones  
LEGEP

#### **ILIAS LALAOUNIS GREEKGOLD S.A.**

6 Karyatidon Street,  
14564 Kifissia  
PHONE: (30) 210-6205721  
FAX: (30) 210-6205725

EMAIL: [info@lalaounis.gr](mailto:info@lalaounis.gr)

Imports of precious and semi-precious stones. Production of jewellery.

#### **SAN PAOLO IMPORTS, EXPORTS, REPRESENTATIONS**

34 Voulis Street  
10557 Athens  
PHONE: (30) 210-3235176  
FAX: (30) 210-3233772

EMAIL: [sanpaolo@otenet.gr](mailto:sanpaolo@otenet.gr)

Imports gift items, semi-precious stones, decorative items

#### **MICHALIS FINE JEWELS**

4 Voucourestiou Street,  
10564 Athens  
PHONE: (30) 210-3222360

FAX: (30) 210-3222027

EMAIL: [Athens@michalis.gr](mailto:Athens@michalis.gr)

Imports of precious & semi-precious stones

#### **ALBANDAKIS STONE STORE**

44 Perikleous Street,  
105 62 Athens  
PHONE: (30) 210-3231661

EMAIL: [info@albandakis.gr](mailto:info@albandakis.gr)

SITE: [www.albandakis.gr](http://www.albandakis.gr)

Imports gift items, precious & semi-precious stones

#### **VICHOS WATCHES S.A.**

103 Ethnikis Antistaseos,  
154 51 Neo Psychico  
PHONE: (30) 210-6753701

FAX: (30) 210-6753703

EMAIL: [info@vichosgroup.gr](mailto:info@vichosgroup.gr)

SITE: [www.vichosgroup.gr](http://www.vichosgroup.gr)

Imports and trade watches, jewellery  
H. STERN

#### **MICHAEL GEORGIU O.E.**

15 Souniou Street, 19013,  
Anavissos Attikis  
PHONE: (30) 22910-40433

FAX: (30) 22910-38047

EMAIL: [caldera@caldera.gr](mailto:caldera@caldera.gr)

Imports and trade semi-precious stones, animals of stone

## **ENGINEERING, MARBLE & GRANITE, CONSTRUCTION MATERIAL, TILES**

#### **N. S. MARBLE S.A.**

2nd km National Road  
Paianias – Markopoulou,  
19400 Koropi Attikis  
PHONE: (30) 210-6646920

FAX: (30) 210-6646921

EMAIL: [nsmarble@otenet.gr](mailto:nsmarble@otenet.gr)

SITE: [www.nsmarble.gr](http://www.nsmarble.gr)

Imports marble & granite, exports marble

#### **HELLENIC GRANITE CO.**

364 Kifissias & Delfon Street,  
Halandri, 15233 Athens  
PHONE: (30) 210-6853401

FAX: (30) 210-6853410

EMAIL: [exports@dionyssomarble.gr](mailto:exports@dionyssomarble.gr)

SITE: [www.dionissomarble.com](http://www.dionissomarble.com)

Imports granite, exports marble

#### **IKTINOS HELLAS S.A.**

7 Lykovrissi – Metamorfossis  
14452 Athens

Tel.: (30) 210- 2826825

Fax: (30) 210- 2818574

E-mail: [info@iktinος.gr](mailto:info@iktinος.gr)

SITE: [www.iktinος.gr](http://www.iktinος.gr)

Import of granite, export of marble

#### **LAKIOTIS, EVANG., S.A.**

471 Thivon – Nea Liossia  
13121 Ilion Attikis

Tel.: (30) 210- 2615730

Fax: (30) 210- 2691655

E-mail: [info@lakiotis.gr](mailto:info@lakiotis.gr)

SITE: [www.lakiotis.gr](http://www.lakiotis.gr)

Sanitary ware, faucets, bathroom furniture and accessories, tiles

#### **BAKATSELOS D., SONS S.A.**

Idiotiko Limena EKO,  
P.O.Box 1391,  
56429 Thessaloniki  
Tel.: (30) 2310- 684000

Fax: (30) 2310- 688200

E-mail: [info@bakatselos.gr](mailto:info@bakatselos.gr)

SITE: [www.bakatselos.gr](http://www.bakatselos.gr)

Sanitary ware, faucets, bathroom furniture, accessories, tiles, construction material

#### **F.H.L. E. KIRIAKIDIS S.A.**

Industrial Park,  
66200 Prossotsani

Tel.: (30) 25220- 23514-5

Fax: (30) 25220- 23490

E-mail: [kyvrnoglou@fhl.gr](mailto:kyvrnoglou@fhl.gr);

[frontdesk@fhl.gr](mailto:frontdesk@fhl.gr)

SITE: [www.fhl.gr](http://www.fhl.gr)

Marble and granite



**N. TASIOUNIS S.A.**

Charilaou – Thermis Road (4th Km)  
54250 Thessaloniki  
Tel.: (30)2310- 434936  
Fax: (30) 2310- 446474  
E-mail: [info@marbles-granites.gr](mailto:info@marbles-granites.gr)  
SITE: [www.marmoceramica.gr](http://www.marmoceramica.gr)  
Marble and granite; tiles; bathroom accessories

**AEGEK CONSTRUCTION S.A.**

18 –20, Amaroussiou-Halandriou Street  
15125 Maroussi  
Tel.: (30) 210- 6306000  
Fax: (30) 210- 6306136  
E-mail: [central@aegekconstruction.gr](mailto:central@aegekconstruction.gr)  
SITE: [www.aegek.gr](http://www.aegek.gr)  
BRAZILLOS S.A. CONSTRUÇÕES

**COPELOUZOS GROUP**

209 Kifissias Avenue  
151 24 Maroussi  
Tel.: (30) 210- 6141106-15  
Fax: (30) 210- 6140371-72  
E-mail: [info@copelouzos.gr](mailto:info@copelouzos.gr)  
SITE: [www.copelouzos.gr](http://www.copelouzos.gr)  
Natural gas, electricity, renewable energy sources, solar energy, photovoltaics

**IOANNOU & PARASKEVAIDIS ENERGY & INDUSTRIAL PROJECTS**

27, Frangoklissias  
15125 Maroussi, Athens  
Tel.: (30) 210- 6389100  
Fax: (30) 210- 6107280-1  
E-mail: [jnppur@otenet.gr](mailto:jnppur@otenet.gr)  
SITE: [www.jandp-group.com](http://www.jandp-group.com)  
Engineering and construction. Imports of construction materials, iron pipes & tubes

**S C F KAROUTZOS**

86 Argyroupoleos  
16452 Argyroupoli  
PHONE: (30) 210- 9570240  
FAX: (30) 210- 9570242  
EMAIL: [scfinter@otenet.gr](mailto:scfinter@otenet.gr)  
Public works supplies; construction, energy and finance  
CONSTRUTORA ANDRADE GUTIERREZ S.A.(Brasil)

ZAGOPE CONSTRUÇÕES  
ENGENHARIA S.A. (Portugal)

**TELECOMMUNICATIONS, ELECTRIC – ELECTRONIC MATERIAL, COMPUTERS****Federation of Hellenic Information Technology Enterprises – SEPE**

23, Lagoumitzi Street;  
17671 Athens  
PHONE: (30) 210- 9249540  
FAX: (30) 210 9249542  
EMAIL: [info@sepe.gr](mailto:info@sepe.gr)  
SITE: [www.sepe.gr](http://www.sepe.gr)  
SEPE represents more than 400 enterprises of the Informatics and Communication Sectors

**SYSTEMS SUNLIGHT S.A.**

National Road Athinon – Lamias (23rd Km)  
14565 Agios Stefanos Attikis  
PHONE: (30) 210- 6245400  
FAX: (30) 210- 6245409  
EMAIL: [info@sunlight.gr](mailto:info@sunlight.gr)  
SITE: [www.sunlight.gr](http://www.sunlight.gr)  
Industrial and Commercial Company of Defensive, Energy, Electronic and Telecommunication Systems

**GERMANOS S.A.**

Athinon – Lamias National Road (23rd Km)  
14565 Agios Stefanos Attikis  
PHONE: (30) 210- 6242000  
FAX: (30) 210- 6219111  
EMAIL: [a.dendias@germanos.gr](mailto:a.dendias@germanos.gr)  
SITE: [www.germanos.gr](http://www.germanos.gr)  
Telephone equipment, computers, supplies, office machines, audiovisual appliances and batteries.

**DEFENCE AND SECURITY EQUIPMENT****SESELES, PANAGIOTIS N.**

7 Kratinou Street –  
10551 Athens  
PHONE: (30) 210- 3249743  
FAX: (30) 210- 3249916

EMAIL: [panses@hol.gr](mailto:panses@hol.gr)  
Guns, sporting, fire-arms  
FORJAS TAURUS S.A.

**AXON S.A.**

178 Kifissias Avenue  
15231 Chalandri - Athens  
PHONE: (30) 210- 6742901  
Fax : (30) 210- 6710172  
E-mail : [axon@kerdos.gr](mailto:axon@kerdos.gr)  
Consulting offset services, representations for electronic products, airplanes, helicopters  
Group of companies in publishing, healthcare.

**ELTRON S.A.**

20 Irodotou Street  
10675 Athens  
PHONE: (30) 210- 7249511  
Fax : (30) 210- 7239556  
E-mail : [eltron@acci.gr](mailto:eltron@acci.gr)  
Agents for electronics, telecommunication material, helicopter spare parts & airport equipment

**TOUMBAS S.A.**

54 Grigoriou Lambraki Street – Glyfada  
PHONE: (30) 210-9623383  
FAX: (30) 210-9629374  
EMAIL: [toumbas@toumbas.com.gr](mailto:toumbas@toumbas.com.gr)  
Consultancy Aviation – Disposable medical equipment  
EMBRAER

**BARREL O.E.**

14 Ethnikis Antistaseos & 564 Vouliagmenis Avenue  
16452 Athens  
PHONE: (30) 210-9945161  
FAX: (30) 210-9941956  
EMAIL: [info@barrel.com.gr](mailto:info@barrel.com.gr)  
Imports and wholesale trade of shotguns and cartridges  
COMPANHIA BRASILEIRA DE CARTUCHOS (CBC), CONDOR

**VALPAK S.A.**

7 P. P. Germanou  
10561 Athens  
PHONE: (30) 210- 3232538  
FAX: (30) 210- 3252153  
EMAIL: [info@valpak.gr](mailto:info@valpak.gr)

SITE: [www.valpak.gr](http://www.valpak.gr)

Representation, imports of combat vehicle spare parts, military boots, ammunition. Manufacturing of camouflage nets (for military use) and nets for fish hatcheries, military garments and goods.

## LOGISTICS; CONSULTING FIRMS

### THIRD PARTY LOGISTICS FRAKAPOR LTD.

33 Dimokratias Ave.  
& Iroon Polytechniou  
19300 Aspropyrgos  
PHONE: (30) 210- 5595206  
FAX: (30) 210- 5595244  
EMAIL: [info@frakapor.gr](mailto:info@frakapor.gr) & [m.kazanga@frakapor.gr](mailto:m.kazanga@frakapor.gr)  
Logistics Company Bonded Warehouse  
"CAIDA" BRAZILIAN NUTS

## MEDICAL EQUIPMENT

### CHATZIOANNIDIS, N., "MEDITIME" S.A.

8 Ioustinianou  
54631 Thessaloniki  
PHONE: (30) 2310- 263300  
Fax : (30) 210- 263329  
EMAIL: [meditime@meditime.net](mailto:meditime@meditime.net)  
SITE: [www.meditime.net](http://www.meditime.net)  
Medical disposable supplies and medical, hospital equipment  
EDLO

### PAPAPOSTOLOU, N.A. , LTD.

4 Platia Syntrivaniou  
54621 Thessaloniki  
PHONE: (30)2310- 233251  
FAX: (30)2310- 265731  
EMAIL: [info@papapostolou.gr](mailto:info@papapostolou.gr)  
SITE: [www.papapostolou.gr](http://www.papapostolou.gr)

### ERGO MEDICAL SUPPLY S.A.

27 Kosta Varnali  
14671 Nea Erythraia  
PHONE: (30) 211-7000264  
FAX: (30) 211-7409283  
EMAIL: [info@ergogreece.gr](mailto:info@ergogreece.gr)

SITE: [www.ergogreece.gr](http://www.ergogreece.gr)

Representation, imports of medical appliances and disposable supplies

### MEDITRUST

25, Lefkados & Kerkyras  
11362 Athens  
PHONE: (30) 210- 8811225  
FAX: (30) 210-8812252  
EMAIL: [meditrust@meditrust.gr](mailto:meditrust@meditrust.gr)  
SITE: [www.meditrust.gr](http://www.meditrust.gr)  
Representations, imports of surgical tools, laboratory instruments, disposable supplies

### GERMANOS, K., MEDICALS S.A.

33 Lyssia @ Lassithiou  
12132 Peristeri  
PHONE: (30) 210- 57726468  
FAX: (30) 210- 5743399  
EMAIL: [germanos@germanos-medicals.gr](mailto:germanos@germanos-medicals.gr)  
SITE: [www.germanos-medicals.gr](http://www.germanos-medicals.gr)  
Representation, imports of medical and hospital supplies and tools

## TRANSPORTATION EQUIPMENT, AGRICULTURAL MACHINERY

### ASSOCIATION OF IMPORTERS AND DEALERS OF AUTOMOTIVE SPARE PARTS

48 – 50 Keratsiniou street  
10441 Athens  
PHONE: (30) 210- 5234904  
FAX: (30) 210- 5230235  
EMAIL: [seeaa@acci.gr](mailto:seeaa@acci.gr)

### STARFLOWER SOLE SHAREHOLDER CO. LTD.

3 Aeroporias  
16452 Argyroupoli  
PHONE: (30) 210- 9648536-7  
FAX: (30) 210- 9648536  
EMAIL: [starflower@otenet.gr](mailto:starflower@otenet.gr)  
Representation, imports of vehicle spare parts  
ARTEB – METAGAL – BEPO – AMALCABURIO – VW PARTS (P & A)

LALAOUNIS D. M. & CIA. O.E.

25, Pendelis Avenue  
15233, Chalandri  
PHONE: (30) 210- 6828317 / 18  
FAX: (30) 210- 6828319  
EMAIL: [lalaoun@otenet.gr](mailto:lalaoun@otenet.gr)  
Representation, imports of vehicle spare parts  
TRW AUTOMOTIVE

### RASKOS, A. G., S.A.

19 Kastorias  
10447 Athens  
PHONE: (30) 210- 3469706  
FAX: (30) 210- 3452739  
EMAIL: [contact@raskos.gr](mailto:contact@raskos.gr)  
Representation, imports of vehicle spare parts

### RAMOGLOU JOHN & CO. E.E.

47 Ag. Vasileiou  
12134 Peristeri  
PHONE: (30) 210- 5751023  
FAX: (30) 210- 5726662  
EMAIL: [info@brake.gr](mailto:info@brake.gr)  
Representation, imports of vehicle spare parts  
VARGA

### AUTOPLUS ACCESSORIES S.A.

38 Gr. Labraki Avenue  
14123 Lyikovrissi  
PHONE: (30) 210-2814005-6  
FAX: (30) 210- 2815832  
EMAIL: [info@autoplus.gr](mailto:info@autoplus.gr)  
SITE: [www.autoplus.gr](http://www.autoplus.gr)  
Representation, imports of vehicle spare parts  
DYNA

### DRIMONITIS CHRISTOS & CIA. O.E.

P.O.BOX 30503 - Evosmos  
56210 Thessaloniki  
PHONE: (30) 2310- 752899, (30) 2310- 752999  
FAX: (30) 2310- 752799  
EMAIL: [info@drimonitis.gr](mailto:info@drimonitis.gr)  
SITE: [www.drimonitis.gr](http://www.drimonitis.gr)  
Electrical materials and accessories for trucks  
IAM BR

**IAPONIKI S.A.**

Marathonos Avenue (17th km)  
153 51 Pallini  
PHONE: (30) 210- 6669402  
FAX: (30) 210-6669612  
EMAIL: [info@iaponiki.gr](mailto:info@iaponiki.gr)  
SITE: [www.iaponiki.gr](http://www.iaponiki.gr)

Representation, imports of vehicle spare parts, batteries, audio systems, chemicals, lubricants

**GENERAL AUTOMOTIVE CO. S.A.**

71 Athinon Avenue  
P.O.Box 1200 – 101 73 Athens  
PHONE: (30) 210-3483300  
FAX: (30) 210-3467329  
EMAIL: [info@saracakis.gr](mailto:info@saracakis.gr)  
SITE: [www.saracakis.gr](http://www.saracakis.gr)  
Automotive, marine, construction MARCOPOLO BUSES; MOTO HONDA DA AMAZONIA

**MARKOULAKIS BROS. S.A.**

2 – 4 Mitrodotou  
10441 Athens  
PHONE: (30) 210- 5147608-9  
FAX: (30) 210- 5141021  
EMAIL: [markoulakis@markoulakis-bros.gr](mailto:markoulakis@markoulakis-bros.gr)  
SITE: [www.markoulakis-bros.gr](http://www.markoulakis-bros.gr)  
Electrical spare parts for cars, heavy duty machinery & boats ZEN S.A.

**VOLVO SCANIA – SPARE PARTS IMPORTS**

28 Polykratous  
10442 Athens  
PHONE/FAX.: (30)210- 5135983  
EMAIL: [auganto@hol.gr](mailto:auganto@hol.gr)  
VOLVO SCANIA spare parts for trucks

**STRATOURI BROS. O.E.**

1 28TH Oktovriou  
19100 Megara  
PHONE/FAX: (30) 22960-89022  
EMAIL: [stratbro@otenet.gr](mailto:stratbro@otenet.gr)  
Imports tires, wheels, gaskets, lubricants

**CONDELLIS PAUL J. S.A.**

113 Orfeos Street  
11855 Athens

PHONE: (30) 210- 3408800  
FAX: (30) 210- 3470555  
EMAIL: [info@condellispaoul.gr](mailto:info@condellispaoul.gr)  
SITE: [www.condellispaoul.gr](http://www.condellispaoul.gr)  
Agricultural machinery, construction machinery, trucks, buses NEW HOLLAND

**FASHION, READY MADE CLOTHES, SHOES****OLGA PATSEA AND CO.**

102 – 104 Vas. Pavlou  
16673 Voula  
PHONE: (30) 210- 8992034  
FAX: (30) 210- 8992035  
EMAIL: [opatsea@otenet.gr](mailto:opatsea@otenet.gr)  
Beachwear, sandals  
GROUP ROSSET (CIA MARITIMA + ÁGUA DOCE + ÁGUA MUNDI), AL-PARGATAS (HAVAIANAS SANDALS).

**MARIA KANARI “KANARI GROUP OF COMPANIES”**

42 Anagnostopoulou  
10672 Athens  
PHONE: (30) 210- 4224272  
FAX: (30) 210- 3641615  
EMAIL: [kanarigp@otenet.gr](mailto:kanarigp@otenet.gr)  
Clothes, swimwear, beachwear, accessories.  
TOTEM PRAIA, RYGY COELI CONFECÇÕES LTDA, PARAKEET – RJ KIDS, GMORETTIMALI, CLUBE CHOCOLATE.

**ELEGANCE CHR. MOUFTOGLU S.A.**

86 Tsimiski  
5466 Thessaloniki  
PHONE: (30) 2310- 870611  
FAX: (30) 2310- 269991  
EMAIL: [info@elegance.gr](mailto:info@elegance.gr)  
Trade (garments, footwear, leather goods)

**ANAGNOSTOU, ALEXANDRA & CO. O.E. “ANACO”**

459, Korinthou  
26333 Patra  
PHONE: (30) 2610- 361610  
FAX: (30) 2610- 328688  
EMAIL: [anaco@otenet.gr](mailto:anaco@otenet.gr)  
Underwear, swimwear, nightgowns, socks & children’s wear

**CAROZOS 4 KAPPA SA**

44, Kosti Palama Street  
14343, Nea Chalkidona  
PHONE: (30) 210- 2502500  
FAX: (30) 210- 2502521  
EMAIL: [scarousos@carouzos.com](mailto:scarousos@carouzos.com) & [rfameli@carouzos.com](mailto:rfameli@carouzos.com)  
Ready made clothes, fashion clothes and accessories

**CARLOS MIELE, SERPUI MARIE MERIDIAN S.A.**

30 – 34, Atthidon Street  
17671 Kalithea  
PHONE: (30) 210- 9511627-8  
FAX: (30) 210- 9519414  
EMAIL: [meridian-fw@otenet.gr](mailto:meridian-fw@otenet.gr)  
Representation, imports & trade of children’s shoes and clothing accessories  
KLIN – Pamphili

**DEXIM S.A.**

Athinon-Lamias National Road (22nd km) P.O.Box 51401  
14510 Kifissia  
PHONE: (30) 210-6217691  
FAX: (30) 210-8140802  
EMAIL: [info@dexim.gr](mailto:info@dexim.gr)  
SITE: [www.dexim.gr](http://www.dexim.gr)  
Imports and trade of shoes and slippers

**GEORGE D. SIRINAKIS**

61B, Kriezis Street – Athens  
PHONE: (30) 210- 6828040  
FAX: (30) 210- 6828041  
EMAIL: [george.sirinaki@sirinaki.gr](mailto:george.sirinaki@sirinaki.gr); [kali.sirinaki@sirinaki.gr](mailto:kali.sirinaki@sirinaki.gr)  
Footwear; swimwear, food products ZEKET, D’MILTON, HEBALI, CLAUDINA

**VASSILOGLU, L., THREADS, YARNS S.A.**

37 Ionos Dragoumi  
54625 Thessaloniki  
PHONE: (30) 2310- 543506  
FAX: (30) 2310- 535169  
EMAIL: [vassiloglou@allamani.gr](mailto:vassiloglou@allamani.gr)  
Imports and wholesale trade of threads, yarns and zip fasteners

**RAXEVSKY S.A.**

6 Katsantoni  
14452 Metamorfossi Attikis  
PHONE: (30) 210- 2899500  
FAX: (30) 210- 2847532  
EMAIL: [amolfeta@raxevsky.gr](mailto:amolfeta@raxevsky.gr);  
[amolfeta@raxevsky.gr](mailto:amolfeta@raxevsky.gr)  
SITE: [www.raxevsky.gr](http://www.raxevsky.gr)  
Mfg, imports and trade of women's  
wear. Franchising.  
HC COMERCIAL EXPORTADORA LTDA

**AVANTI PAPAPOPOULOS BROS. O.E.**

45 Egnatias  
54630 Thessaloniki  
PHONE: (30) 2310-535468  
FAX: (30) 2310-552555  
EMAIL: [info@avanti.gr](mailto:info@avanti.gr)  
SITE: [www.avanti.gr](http://www.avanti.gr)  
Imports and trade of garments,  
footwear, leather goods

**SAPOUNTZI ELENI "RENATA"**

26 – 28 Anagnostopoulou  
10673 Athens  
PHONE: (30) 210- 3618254  
FAX: (30) 210- 3636988  
EMAIL: [ergodem@otenet.gr](mailto:ergodem@otenet.gr)  
Import and trade of ready made  
clothes

**MASTER S.A.**

Spaton Ave. (18th km), Stimonari  
19004 Spata  
PHONE: (30) 210- 9967777-9  
FAX : (30) 210- 9967783  
EMAIL: [master@master1.gr](mailto:master@master1.gr)  
SITE: [www.mastersa.gr](http://www.mastersa.gr)  
Representations, imports &  
wholesale trade of shoes, opticals,  
watches and sportswear  
SALINAS, SCHUTZ

**ALTIPARMAKIDIS & CIA. O.E.  
(BLUE NOTE)**

14 Kanari Street  
18233 Agios Ioannis Rentis  
PHONE: (30) 210- 4917026  
Fax : (30) 210- 4918768  
EMAIL: [bluenote@otenet.gr](mailto:bluenote@otenet.gr)  
SITE: [www.bluenote.com.gr](http://www.bluenote.com.gr)  
Representations, imports and trade  
of sandals Flip Flop, bikinis  
CARIRIS, LITORAL BRASIL

**RAKAS LTD.**

28 Sorou Street  
15125 Athens  
PHONE: (30) 210- 6100615  
FAX: (30) 210- 6100411  
EMAIL: [info@rakas.gr](mailto:info@rakas.gr)  
Ladies outwear  
ROSA CHÁ

**HATZIPRODROMOU BROS. S.A.**

8 Road to Oraiakastro  
56430 Stavroupoli Thessaloniki  
PHONE: (30) 2310-682222  
FAX : (30) 2310-682211  
EMAIL : [info@adamsshoes.gr](mailto:info@adamsshoes.gr)  
SITE : [www.adamsshoes.ge](http://www.adamsshoes.ge)  
Representations, exclusive imports  
and trade of shoes  
Ipanema, Ipanema Gisele Bund-  
chen, Pe com pe, Grendene

**ZISSIMATOS S.A.**

7 Platonos  
18535 Piraeus  
PHONE : (30) 210-4128946  
FAX: (30) 210-4119747  
EMAIL: [sales@zissimatos.gr](mailto:sales@zissimatos.gr)  
SITE: [www.zissimatos.gr](http://www.zissimatos.gr)  
Imports and trade of women's wear  
and accessories

**LOLOSSIDIS S.A.**

76 Amfitheas Ave.  
17564 Palaio Faliro  
PHONE: (30) 210-9881571-6  
FAX: (30) 210-9849413  
EMAIL : [lolossid@otenet.gr](mailto:lolossid@otenet.gr)  
Exclusive imports and wholesale  
trade of shoes

**TILIAKOS F. & CO. E.E.**

« ALTO & DICAS »  
45 Potamou  
18122 Korydallos  
PHONE: (30) 210- 4956440  
EMAIL: [dicas\\_gr@otebet.gr](mailto:dicas_gr@otebet.gr)  
Imports and trade of shoes  
CALÇADOS BOTTERO LTDA.,  
CACIQUE ARTEFATOS DE COURO  
(ANDACCO), ZENGLIN & CIA.,  
SANDALO, STARSAX, CRYSLIS,  
BORTOLOSSI

**V. VOULGARIS LTD.– JOMA HELLAS**

3 Militou  
17237 Ymittos  
PHONE: (30) 210- 7610749-51  
EMAIL: [joma@joma-hellas.gr](mailto:joma@joma-hellas.gr)  
SITE: [www.joma-hellas.gr](http://www.joma-hellas.gr)  
Imports and wholesale trade of  
shoes  
AZALEA, OLK, DEMOCRATA, DU-  
MOND, BICAL, MARINER, RAMARIM,  
DAKOTA, WEST COAST

**INDUSTRIAL PRODUCTS,  
ELECTRICAL TOOLS,  
HOUSEHOLD GOODS****UTECO S.A.**

5 Mant. Mavrogenous  
18542 Piraeus  
PHONE: (30) 211- 1206 900  
FAX: (30) 211- 2069099  
EMAIL: [uteco@uteco.gr](mailto:uteco@uteco.gr)  
SITE: [www.uteco.gr](http://www.uteco.gr)  
Manufacturing of electronic mea-  
surement instruments for industrial  
use, imports and trade of measure-  
ment and control instruments  
SMAR

**MELLON TECHNOLOGIES**

59, Panepistimiou Street  
10564 Athens  
PHONE: (30) 210- 3727700  
FAX: (30) 210- 3223694  
EMAIL: [info@mellon.com.gr](mailto:info@mellon.com.gr)  
SITE: [www.mellon.com.gr](http://www.mellon.com.gr)  
Bill Payment Systems, Teller Cash  
Dispensers  
PERTO S.A.

**PETROPOULOS ENTERPRISES**

50 Aristotelous Street  
104 33 Athens  
PHONE: (30) 210- 8232700/8233459  
FAX: (30) 210- 8223422  
EMAIL: [info@petropoulosnet.gr](mailto:info@petropoulosnet.gr)  
SITE: [www.petropoulosnet.gr](http://www.petropoulosnet.gr)  
Skype: yannispetropoulos  
Household products; Industrial and  
Agricultural Tools; Wooden and  
Plastic Furniture for Outdoor Use;  
Products for Electrical Use; Paint  
Brushes and Tools

Tramontina S.A. Cutelaria; Tramontina Farroupilha.; Tramontina Garibaldi S.A.; Tramontina Multi Ferramentas S.A.; Tramontina Belém S.A.; Tramontina Teec S.A.; Tramontina Delta Ltda., Forjasul Canoas S.A.; Forjasul Elektrik S.A.; Forjasul Madeiras S.A.; Tramontina Haushaltswaren GmbH; Pincéis Atlas S.A.

**GENNET – General Network for International Trade and Services**

2, Messogeion Avenue,  
Athens Tower, 11527, Athens  
PHONE: (30) 210- 7458300  
FAX: (30) 210- 7458301  
EMAIL: [info@gennetsa.com](mailto:info@gennetsa.com)  
SITE: [www.gennetsa.com](http://www.gennetsa.com)  
Project management, designs development, imports of computer science products, software

**E. ZAFIRAKIS AND CO.**

6 Mazaraki Street  
54627 Thessaloniki  
PHONE: (30) 2310- 519117/542054  
FAX: (30) 2310- 543041  
EMAIL: [info@zaf.gr](mailto:info@zaf.gr) ;  
[headquarters@zaf.gr](mailto:headquarters@zaf.gr)  
SITE: [www.zaf.gr](http://www.zaf.gr)  
Fasteners, industrial tools, agricultural components, welding products  
METISA METALÚRGICA TIMBOENSE S.A.

**ALEX PAK S.A.**

Marathonos Avenue (18th km)  
15344 Pallini  
PHONE: (30) 210- 6036036  
FAX: (30) 210- 6038404  
EMAIL: [import4@alexpak.gr](mailto:import4@alexpak.gr);  
[sales@alexpak.gr](mailto:sales@alexpak.gr)  
Web site: <http://www.alexpak.gr>  
Department stores. Representation and imports of lifting vehicles, packaging machinery and materials, industrial cleaning systems, office furniture, safes and wheelbarrows.

**KOUNENOS, E., SOLE SHAREHOLDER CO. LTD.**

104, Athinon Avenue  
10442 Athens

PHONE: (30) 210- 5152931/981  
FAX: (30) 210- 5152483  
EMAIL: [kounenos@ath.forthnet.gr](mailto:kounenos@ath.forthnet.gr)  
SITE: [www.kounenos.com](http://www.kounenos.com)  
Imports and trade of road construction and earthmoving machines and spare parts

**UNIOR HELLAS S.A.**

30, Pierias  
14451 Metamorfofissis Attikis  
PHONE: (30) 210- 2852881-5  
FAX: (30) 210- 2852886  
EMAIL: [unior@hol.gr](mailto:unior@hol.gr)  
SITE: [www.unior.gr](http://www.unior.gr)  
Representation, imports and trade of tools, abrasives, sprays, welding products

**ILIOPOULOS S.A.**

22 Kozanis  
11855 Votanikos  
PHONE: (30) 210- 4837400  
FAX: (30) 210- 4837444  
EMAIL: [imports@iliopoulos.com.gr](mailto:imports@iliopoulos.com.gr)  
SITE: [www.iliopoulos.com.gr](http://www.iliopoulos.com.gr)  
Door accessories, locks, electronic locks, bathroom accessories, safes, mail boxes, hardware, door & window mechanisms, machines for ticket issuing  
EASILINE

**MANGRINOX S.A.**

14 Grevenon Street  
11855 Athens  
PHONE: (30) 210- 3458153  
FAX: (30) 210- 3459928  
EMAIL: [info@mangrinox.gr](mailto:info@mangrinox.gr)  
SITE: [www.mangrinox.gr](http://www.mangrinox.gr)  
Lifting, packaging, conveying and power transmission machinery, electric motors and materials, bearings and industrial supplies.  
WEG  
METALS, ORES, STEEL PRODUCTS

**HALYVOURGIKI INC.**

8, Dragatsaniou Street  
10559 Athens  
PHONE: (30) 210- 3742100  
FAX: (30) 210- 3301965  
EMAIL: [info@halyvourgiki.com](mailto:info@halyvourgiki.com)  
SITE: [www.halyvourgiki.com](http://www.halyvourgiki.com)

Concrete reinforcing steel, steel sheets and strips

**MYTILINEOS HOLDINGS S.A.**

5 – 7 Patroclou  
15125 Maroussi  
PHONE: (30)210- 6877300  
FAX: (30)210- 6877400  
EMAIL: [info@mytilineos.gr](mailto:info@mytilineos.gr)  
SITE: [www.mytilineos.gr](http://www.mytilineos.gr)  
Metals, ores, steel products and wire

**SIDENOR S.A.**

33 Amaroussiou – Halandri  
15125 Maroussi  
PHONE: (30) 210- 6787111  
FAX: (30) 210- 6787740  
EMAIL: [info@sidenor.vionet.gr](mailto:info@sidenor.vionet.gr)  
SITE: [www.sidenor.gr](http://www.sidenor.gr)  
Manufacturing of iron and steel products

**BITROS STEEL S.A.**

100 NATO Avenue  
19300 Aspropyrgos  
PHONE: (30)210- 5509000  
FAX: (30)210- 5596211  
EMAIL: [plenty@bitros.gr](mailto:plenty@bitros.gr)  
SITE: [www.bitros.gr](http://www.bitros.gr)  
Imports & trade of iron, metal pipes, iron construction materials, steel profiles and sheets

**INTERNATIONAL PROCUREMENT CO.**

53 Eantos – Palio Faliro  
PHONE: (30)210- 9852555  
FAX: (30)210- 9852556  
EMAIL: [ipco@otenet.gr](mailto:ipco@otenet.gr)  
Representation and imports of steel products, hot rolled coils, cold rolled coils, galvanized, pre-painted

**TEMKA LTD.**

9 Agiou Petrou  
13674 Acharnes  
PHONE: (30)210- 2580590  
FAX: (30)210- 2526768  
EMAIL: [info@temkaldt.gr](mailto:info@temkaldt.gr)  
SITE: [www.temkaldt.gr](http://www.temkaldt.gr)  
Steel and synthetic fibers for concrete reinforcement, galvanized corrugated pipes for road works, wire, road signalization – safety,

MGB (plastic mobile garbage bins), cones, delineators

#### **KAMARIANAKIS GROUP**

Retsina & 4 Dragatsaniou  
18540 Piraeus  
PHONE: (30) 210- 4176963  
FAX: (30) 210- 41128446  
EMAIL: [Sales@kamarianakis.gr](mailto:Sales@kamarianakis.gr)  
SITE: [www.kamarianakis.gr](http://www.kamarianakis.gr)  
Skype: [ka.mako@hotmail.com](mailto:ka.mako@hotmail.com)  
Pig iron ingots, metals, bronze, brass, copper, zinc, tin alloys

#### **VALLIANOS, P., & CO. "OCEAN TRADE & SHIPPING CO. INC."**

20 Athinas Ave.  
16671 Vourigmeni  
PHONE: (30) 210- 8957082-5  
FAX: (30) 210- 9657087  
EMAIL: [ocean\\_co@otenet.gr](mailto:ocean_co@otenet.gr)  
Agents for reinforcing iron bars, wire rod, flat products (cold rolled, galvanized, pre-painted) and pipes

## **WOOD**

#### **INTERWOOD – XYLEMPORIA S.A.**

Kokkinopyrgos, Kalimbaki  
19200 Elefsina  
PHONE: (30) 210- 5565555  
FAX: (30) 210- 5565575  
EMAIL: [sales@xylemboria.gr](mailto:sales@xylemboria.gr)  
SITE: [www.xylemboria.gr](http://www.xylemboria.gr)  
Imports, processing and trade of lumber, floorings, fibreboard (MDF), wood protection paints and varnishes. Logistics.

#### **MADEIRA S.A.**

4 Tositsa  
14561 Kifissia  
PHONE: (30) 210- 6230972-3  
FAX: (30) 210- 6230974  
EMAIL: [madeira@hol.gr](mailto:madeira@hol.gr)  
SITE: [www.madeira.gr](http://www.madeira.gr)  
Imports, processing and wholesale trade of lumber. Real estate lessors.

#### **HELLAS WOOD LTD.**

217 Thivon Street  
12134 Peristeri  
PHONE: (30) 210- 5762566  
FAX: (30) 210- 5776676  
EMAIL: [info@hellaswood.gr](mailto:info@hellaswood.gr)  
SITE: [www.hellaswood.gr](http://www.hellaswood.gr)  
Imports and wholesale trade of lumber, plywood, wooden floorings and furniture making materials

#### **NOVOXILIKI S.A.**

78 I. Dragoumi, P.O.Box 40  
57008 Ionia, Thessaloniki  
PHONE: (30) 2310- 780681  
FAX: (30) 2310- 780370  
EMAIL: [novoxil@otenet.gr](mailto:novoxil@otenet.gr)  
SITE: [www.novoxil.gr](http://www.novoxil.gr)  
Imports and wholesale trade of lumber and furniture making materials

#### **PARQUETS EXCLUSIVES S.A.**

Athinon – Lamias National Road (21st Km) 14568 Kryoneri  
PHONE: (30) 210- 8161657  
FAX: (30) 210- 8161631  
EMAIL: [pantazisa@tellas.gr](mailto:pantazisa@tellas.gr)  
SITE: [www.p123.gr](http://www.p123.gr)  
Exclusive imports, processing and wholesale trade of lumber and wooden floorings

#### **ANDREADIS, N., S.A.**

Veroias – Naoussas Road (7th Km)  
Trilofo – 59100 Veroia  
PHONE: (30) 23310- 93120  
FAX: (30) 23310- 93140  
EMAIL: [nandre@otenet.gr](mailto:nandre@otenet.gr)  
SITE: [www.nandreadis.gr](http://www.nandreadis.gr)  
Imports and trade of natural lumber. Manufacturing of doors and windows. Production of electricity (photovoltaic park).

#### **ALFA WOOD S.A.**

Larissas – Kozanis Road (10th Km)  
P.O.Box 1222  
41110 Larissa  
PHONE: (30) 2410- 561232  
FAX: (30) 2410- 831570  
EMAIL: [info@alfawood.gr](mailto:info@alfawood.gr)  
SITE: [www.alfawood.gr](http://www.alfawood.gr)  
Production, import and trade of natural and artificial lumber and floorings. Trade of furniture and biofuels (pellets)

## 3.2 GREEK COMPANIES THAT EXPORT TO BRAZIL

### **SEDIA S.A.**

Industrial Area of Thessaloniki  
57022 Sindos, Thessaloniki  
PHONE (30) 2310 - 796590  
FAX: (30) 2310 - 797924  
EMAIL: [exports@sedia.gr](mailto:exports@sedia.gr)  
SITE: [www.sedia.gr](http://www.sedia.gr)  
Chairs and desks (office, theater,  
airport)

### **DEMO S.A.**

21st km National Road  
Athens – Lamia  
14568 Athens  
PHONE (30) 210- 8161802  
FAX: (30) 210- 8161857  
EMAIL: [cxeinis@demo.gr](mailto:cxeinis@demo.gr)  
SITE: [www.demo.gr](http://www.demo.gr)  
Pharmaceutical products

### **EUROBEND S.A.**

362, Tatoiou Avenue, Acharnes  
13671, Athens  
PHONE (30) 210- 8077775  
FAX: (30) 210- 6206567  
EMAIL: [eurobend@otenet.gr](mailto:eurobend@otenet.gr)  
SITE: [www.eurobend.com](http://www.eurobend.com)  
Skype: eurosales362  
Concrete reinforcing – coiled rebar  
processing machinery; coiled wire  
processing machinery; mesh  
welding machinery

### **MEGAPOXY HELLAS, HARISIOS ANASTASOPOULOS & CO. O.E**

23, Adrianou Street  
19400 Koropi Attikis  
PHONE (30) 210- 6625117  
FAX: (30) 210- 6628838  
EMAIL: [megapoxy@otenet.gr](mailto:megapoxy@otenet.gr)  
Epoxy resins adhesives, anti-slip  
compounds

### **S & B INDUSTRIAL MINERALS S.A.**

15, Andrea Metaxa, Kalyftaki  
14564 Kifissia, Athens  
PHONE (30) 210- 6296073  
FAX: (30) 210- 6296108  
EMAIL: [c.nicolopoulos@sandb.com](mailto:c.nicolopoulos@sandb.com)  
SITE: [www.sandb.gr](http://www.sandb.gr)  
Bentonite, perlite, bauxite

### **PYRAMIS S.A.**

Thessaloniki – Serron Road  
(17th km) 54110 Thessaloniki  
PHONE (30) 23940- 56700  
FAX: (30) 23940- 56745  
EMAIL: [marketing@pyramis.gr](mailto:marketing@pyramis.gr)  
SITE: [www.pyramis.eu.com](http://www.pyramis.eu.com)  
Mfg of stainless steel sinks, pantry,  
stainless steel cookware and mini-  
kitchens. Trade of granite sinks,  
faucets, cooker hoods, bathtubs and  
whirlpool units, bathroom cabins  
and water heaters

### **SIAMIDIS, K., S.A.**

Industrial Area,  
32011 Oinofyta Attikis  
PHONE (30) 22620- 32992  
FAX: (30) 22620- 32991  
EMAIL: [info@siamidis.gr](mailto:info@siamidis.gr)  
SITE: [www.siamidis.gr](http://www.siamidis.gr)  
Production of clothing fabrics. Mfg  
(in third party facilities) of protec-  
tive goods, workmen's and military  
uniforms

### **EURODRIP S.A.**

396, Mesogeion Avenue  
15341 Aghia Paraskevi, Athens  
PHONE (30) 210- 6001140  
FAX: (30) 210- 6080464  
EMAIL: [main@eurodrip.gr](mailto:main@eurodrip.gr)  
SITE: [www.eurodrip.com](http://www.eurodrip.com)  
Mfg, representations, exclusive  
imports and trade of drip irrigation  
pipes and fittings

### **HERACLES GENERAL CEMENT CO. (A MEMBER OF LAFARGE)**

49 – 51, Sofianou Venizelou  
10220 Lykovrissi Attikis  
PHONE (30) 210- 2898111  
FAX: (30) 210- 2819406  
EMAIL: [info@aget.gr](mailto:info@aget.gr)  
SITE: [www.aget.gr](http://www.aget.gr)  
Cement

### **TITAN CEMENT CO. S.A.**

22A, Chalkidos Street  
11143 Athens  
PHONE (30) 210- 2591111  
FAX: (30) 210- 2591205  
EMAIL: [main@titan.gr](mailto:main@titan.gr)  
SITE: [www.titan-cement.com](http://www.titan-cement.com)  
Cement

### **MOTOR OIL HELLAS CORINTH REFINERIES S.A.**

12A, Irodou Attikou Street  
15124 Maroussi, Athens  
PHONE (30) 210- 8094000  
FAX: (30) 210- 8094444  
EMAIL: [info@moh.gr](mailto:info@moh.gr)  
SITE: [www.moh.gr](http://www.moh.gr)  
Oil refinery. Production and trade of  
petroleum products

### **GERENTES, N., "GEROLIVE" S.A.**

1, Olympias Street  
14452 Metamorfossi Attikis  
PHONE (30) 210- 6818310  
FAX: (30) 210- 6849858  
EMAIL: [info@gerentesbros.com](mailto:info@gerentesbros.com)  
SITE: [www.gerentesbros.com](http://www.gerentesbros.com)  
Wholesale trade of cheese & olive oil

### **PHARMATHEN S.A.**

6, Dervenakion Street  
15351 Pallini Attikis  
PHONE (30) 210- 6665067  
FAX: (30) 210- 6666749  
EMAIL: [info@pharmathen.com](mailto:info@pharmathen.com)

SITE: [www.pharmathen.com](http://www.pharmathen.com)  
Production of medicines. Imports  
and trade of cosmetics.

#### **ALUMIL**

8 I. Gogousi  
56429 Efkarpia  
Thessaloniki  
PHONE: (30) 2310- 692472  
FAX: (30) 2310- 692473  
EMAIL: [i.verginis@alumil.com](mailto:i.verginis@alumil.com)  
SITE: [www.alumil.com](http://www.alumil.com)  
Aluminum systems, automation,  
solar protection, interiors, plastics,  
industrial applications

#### **ELMON BODY ARMOR**

4 Ernestou Emprar  
11525 Neo Psychico, Athens  
PHONE: (30) 210-4222412  
FAX: (30) 210-4222812  
EMAIL: [info@elmon.com](mailto:info@elmon.com)  
Land, sea and air ballistic protection

#### **THEON SENSORS**

7 Stratigi  
15451 Neo Psychico  
PHONE: (30) 210-6641420  
FAX: (30) 210-6728624  
EMAIL: [info@theon.com](mailto:info@theon.com)  
SITE: [www.theon.com](http://www.theon.com)  
Electro-Optical & Micro-Electro-  
Mechanical Systems

#### **SABO HELLAS S.A.**

Agrielia, 34002,  
Vassiliko Evoia  
PHONE: (30) 22210-51805-9  
FAX: (30) 22210-54073  
EMAIL: [info@sabo.gr](mailto:info@sabo.gr)  
SITE: [www.sabo.gr](http://www.sabo.gr)  
Manufacturing of machinery and  
complete lines for the production of  
bricks and tiles, packaging machin-  
ery, conveyor belts

#### **BIC VIOLEX S.A.**

58 Ag. Athanassiou  
14569 Anoixi  
PHONE: (30) 210-6299000  
FAX: (30) 210-8142129  
EMAIL: [bicviolex@otenet.gr](mailto:bicviolex@otenet.gr)  
SITE: [www.bicworld.com](http://www.bicworld.com)  
Mfg, imports and wholesale trade of

razor blades and shaving apparatus,  
lighters, ball-point pens, tights,  
socks, small batteries and shaving  
foam.

#### **INTRACOM DEFENSE ELECTRONICS**

Markopoulou Ave (21ST Km)  
19400 Koropi, Attica  
PHONE: (30) 210-6678614  
FAX: (30) 210-6678060  
EMAIL:  
[sopap@intracomdefense.com](mailto:sopap@intracomdefense.com)  
SITE: [www.intracomdefense.com](http://www.intracomdefense.com)  
Defense electronics manufacturer.

#### **KTIMA NIKOLOPOULOU**

Diodia Messinias  
PHONE: 27210-24857  
EMAIL: [info@greek-olive.gr](mailto:info@greek-olive.gr)  
SITE: [www.greek-olive.gr](http://www.greek-olive.gr)  
Exports olive oil

#### **HELLENIC FINE OILS S.A.**

Alamanas , 1 & Delfon  
151 25 Marousi  
210 -6384600  
FAX: 30 210 6384601  
EMAIL: [j.vertelis@hfo.gr](mailto:j.vertelis@hfo.gr)  
SITE: [www.hfo.gr](http://www.hfo.gr)  
Exports olive oil



### 3.3

## BRAZILIAN COMPANIES THAT IMPORT FROM GREECE

### TOTAL IMPORTS BETWEEN US\$ 10 TO 50 MILLION

#### PETROLEO BRASILEIRO S A PETROBRAS

RODOVIA XISTO BR 476,  
16- KM, ARAUCARIA  
83702055, PR - BRAZIL

#### SIEMENS LTDA

RUA WERNER VON SIEMENS, 111-  
LAPA, SAO PAULO  
05069900, SP - BRAZIL

#### SIEMENS

ELETRONICA LTDA  
AVENIDA ABIURANA, 1655-  
DISTRITO INDUSTRIAL, MANAUS  
69075010, AM - BRAZIL

#### BIC GRAPHIC BRASIL LTDA

RUA OSASCO, 1744 - GALPAO  
A - SETOR I  
CONDOMINIO PARQUE E, CAJAMAR  
07750000, SP - BRAZIL

#### FORCE ONE INDUSTRIA E COMER- CIO DE METAIS, PLASTICOS EC

RUA BARAO DE PENEDO,  
450-CUMBICA, GUARULHOS  
07222015, SP - BRAZIL

#### BIC AMAZONIA S/A

AVENIDA ICA, 400 - FUNDOS  
P/ACAI 2645  
DISTRITO INDUSTRIAL, MANAUS  
69075090, AM - BRAZIL

#### LEVANTINA NATURAL STONE BRASIL LTDA

RUA AMADEU, 207-  
VILA GUILHERME, SAO PAULO  
02064050, SP - BRAZIL

#### H FLEX INDUSTRIAL LTDA

RUA JOSE GOMES, 239-JOAO  
GUALBERTO, PARANAGUA  
83203610, PR - BRAZIL

#### MINEXCO COMERCIO, IMPORTACAO E EXPORTACAO LTDA.

RUA MARIA GARCIA UTRILLA,  
94- JARDIM CUMBICA, GUARULHOS  
07230640, SP - BRAZIL

### TOTAL IMPORTS UP TO US\$ 1 MILLION

#### ALICANTE COMERCIO IMPORTA- CAO E EXPORTACAO LTDA

AVENIDA TTE. AMARO FELICISS,  
55 - 75  
PQ. NOVO MUNDO, SAO PAULO  
02177010, SP - BRAZIL

#### SERTRADING (BR) LTDA.

AVENIDA CORONEL MARCOS KOND,  
950-CENTRO, ITAJAI  
88301302, SC - BRAZIL

#### CONTINENTAL DO BRASIL PRODU- TOS AUTOMOTIVOS LTDA

AVENIDA CONTINENTAL,  
2777 - DISTRITO INDUSTRIAL,  
PONTA GROSSA  
84043450, PR - BRAZIL

#### FIRST S/A

RUA SAO FRANCISCO, 153- 1 E 2  
ANDAR CENTRO, FLORIANOPOLIS  
88015140, SC - BRAZIL

#### JAGUARE MARMORES COMER- CIAL, IMPORTACAO E EXPORTACAO LTD

AVENIDA ENGENHEIRO BILLINGS,  
37-JAGUARE, SAO PAULO  
05321010, SP - BRAZIL

#### DILUPLAST LTDA

AVENIDA SAO BORJA, 3131-  
SAO BORJA, SAO LEOPOLDO  
93032000, RS - BRAZIL

#### LEVANTINA NATURAL STONE BRASIL LTDA

ESTRADA GUERENGUE, 163-  
TAQUARA, RIO DE JANEIRO  
22713003, RJ - BRAZIL

#### MEXICHEM BRASIL INDUSTRIA DE TRANSFORMACAO PLASTICA LTD

AVENIDA DA AMIZADE,  
1700- FABRICA  
VILA CARLOTA, SUMARE  
13175490, SP - BRAZIL

#### TFL DO BRASIL INDUSTRIA QUIMICA LTDA

RUA SANTO AGOSTINHO,  
1099-SAO LEOPOLDO  
93025700, RS - BRAZIL

#### KNOSSOS IMPORTACAO E EXPORTACAO LTDA

AVENIDA DOUTOR EDUARDO CUNH,  
1455- BOX K  
VILA MUNICIPAL, CARAPICUIBA  
06328330, SP - BRAZIL

#### FUNDAÇÃO DE AMPARO A PESQUISA DO ESTADO DE SAO PAULO

RUA PIO XI, 1500-ALTO DA LAPA,  
SAO PAULO  
05468140, SP - BRAZIL

#### INDUSTRIA NAVAL DO CEARA SA

AVENIDA BEIRA MAR, 100-  
PRAIA DE IRACEMA, FORTALEZA  
60060610, CE - BRAZIL

**COMPANHIA BRASILEIRA DE DISTRIBUICAO**  
RODOVIA ANHANGUERA, S/N- KM 17+800 BLOCO B  
JARDIM PIRATININGA, OSASCO 06230110, SP - BRAZIL

**N.P.K. LTDA**  
RUA MAJOR FABRICIANO DO REG, 990-HAUER, CURITIBA 81630260, PR - BRAZIL

**CARREFOUR COMERCIO E INDUSTRIA LTDA**  
RUA GEORGE EASTMAN, 213-VL TRAMONTANO, SAO PAULO 05690000, SP - BRAZIL

**MK QUIMICA DO BRASIL LTDA**  
RUA EGIDIO THOME, 5701-DISTRITO INDUSTRIAL, TRES LAGOAS 79604170, MS - BRAZIL

**PAYANINI DO BRASIL IMPORTACAO E EXPORTACAO LTDA.**  
ESTRADA DOS BANDEIRANTES, 8903- CAMORIM, RIO DE JANEIRO 22783115, RJ - BRAZIL

**REGINAVES INDUSTRIA E COMERCIO DE AVES LTDA**  
ESTRADA CARIBU, 348- E 418 JACAREPAGUA, RIO DE JANEIRO 22765010, RJ - BRAZIL

**ETP ENGENHARIA LTDA**  
AVENIDA ALMIRANTE BARROSO, 97- SALA 607 CENTRO, RIO DE JANEIRO 20031005, RJ - BRAZIL

**EUROMARBLE COMERCIAL LTDA**  
RUA RISHIN MATSUDA, 351-VILA SANTA CATARINA, SAO PAULO 04371000, SP - BRAZIL

**MG-MARMORES E GRANITOS LTDA**  
RUA PARAISO, 74-JARDIM CANADA, NOVA LIMA 34000000, MG - BRAZIL

**TAMBORE MARMORES E GRANITOS LTDA**  
ALAMEDA ARAGUAIA, 3292- 3320 CENTRO, BARUERI 06455000, SP - BRAZIL

**GRAMARCAL GRANITOS E MARMORES CACHOEIRO LTDA**  
RUA FORTUNATO TAVERNA, 40-CIC MAUA, COLOMBO 83413640, PR - BRAZIL

**SIKA S A**  
AVENIDA DR. ALBERTO JACKSON, 1525- VILA MENK, OSASCO 06276000, SP - BRAZIL

**TERRA NOVA IMPORTACAO E EXPORTACAO LTDA**  
RUA PEDRO FERREIRA, 155- SALA 1313 CENTRO, ITAJAI 88301030, SC - BRAZIL

**PHILIP MORRIS BRASIL INDUSTRIA E COMERCIO LTDA.**  
RUA ERNESTO ALVES, 1195-CENTRO, SANTA CRUZ DO SUL 96810060, RS - BRAZIL

**IRRIGAPLAN INDUSTRIA E COMERCIO DE EQUIPAMENTOS DE IRRIGACAO**  
RUA FABIO FRANZO, 223-DISTRITO INDUSTRIAL, LEME 13612390, SP - BRAZIL

**COMERCIAL IMPORTACAO E EXPORTACAO LA RIOJA LTDA.**  
RUA RODRIGUES ALVES, 800- 10 ANDAR SALA 1002 CENTRO HISTORICO, PARANAGUA 83203170, PR - BRAZIL

**MK QUIMICA DO BRASIL LTDA**  
ESTRADA BOA VISTA, 2064- CAIXA POSTAL 23 ZONA INDUSTRIAL, PORTAO 93180000, RS - BRAZIL

**WAL MART BRASIL LTDA**  
ESTRADA DA PEDREIRA, 280-GUPE, JANDIRA 06622480, SP - BRAZIL

**POLO MARMORES COMERCIO, IMPORTACAO E EXPORTACAO LTDA.**  
RUA JOAO KAUFMANN, 745-JARDIM ROCHDALE, OSASCO 06220060, SP - BRAZIL

**WMS SUPERMERCADOS DO BRASIL LTDA.**  
BR 116, 665- SALA G VILA DOS TRES PORTO, ESTEIO 93270000, RS - BRAZIL

**CIA BEAL DE ALIMENTOS**  
RUA MAJOR FABRICIANO DO REG, 880- MODULOS 3A E 3B HAUER, CURITIBA 81630260, PR - BRAZIL

**LEVANTINA NATURAL STONE BRASIL LTDA**  
RODOVIA BR 101 NORTE CONTOR, SN- CARAPINA GRANDE, SERRA 29160040, ES - BRAZIL

**BASF SA**  
AVENIDA BRASIL, 791- ENGENHEIRO NEIVA, GUARATINGUETA 12521140, SP - BRAZIL

**ALICANTE COMERCIO IMPORTACAO E EXPORTACAO LTDA**  
RUA PROFESSORA MARIA DE ASS, 793- BARRACAO HAUER/BOQUEIRAO, CURITIBA 81630040, PR - BRAZIL

**VIB COMERCIAL IMPORTADORA E EXPORTADORA LTDA**  
AVENIDA CORONEL MARCOS KOND, 1.177- CENTRO, ITAJAI 88301303, SC - BRAZIL

**A. ANGELONI & CIA. LTDA**  
RODOVIA BR 101, KM 156, S/N- KM 156, 5 ALTO PEREQUE, PORTO BELO 88210000, SC - BRAZIL

**INDUSTRIA DE PELES MINUANO LTDA**  
AVENIDA CAPIVARA, 1645-CENTRO, LINDOLFO COLLOR 93940000, RS - BRAZIL

**LAN'MAR IMPORTACAO,  
EXPORTACAO E COMERCIO  
LTDA.- EPP**

RUA ARNALDO CINTRA, 335-  
VILA MOREIRA, SAO PAULO  
03088000, SP - BRAZIL

**BRASIL STONE LTDA**

AVENIDA BRASIL, 50.500-  
CAMPO GRANDE, RIO DE JANEIRO  
23065480, RJ - BRAZIL

**GALLERIA DELLA PIETRA  
COMERCIO DE MARMORES LTDA**

RUA ADRIANO JOSE MARCHINI,  
50B- B, AGUA BRANCA, SAO PAULO  
05036020, SP - BRAZIL

**ACO MINERACAO LIMITADA**

LOC ILHA DO SAPO,  
SN-, QUATRO BARRAS  
83420000, PR - BRAZIL

**FULL COMEX IMPORTACAO E  
EXPORTACAO LTDA**

RUA ULISSES SARMENTO, 24- SALA  
201, 207 E 208  
PRAIA DO SUA, VITORIA  
29052320, ES - BRAZIL

**APOENA LOGISTICA SA**

RUA 1 B, 140- SALA 09  
CIVIT II, SERRA  
29168096, ES - BRAZIL

**PLENO REVESTIMENTOS  
MINERAIS LTDA**

RUA CARLOS PERY DE LEMOS, 268-  
SALA 120  
BOA VIAGEM, RECIFE  
51030830, PE - BRAZIL

**STILE COMERCIAL LTDA**

AVENIDA CARLOS MOREIRA LIMA,  
667- SALA 02  
BENTO FERREIRA, VITORIA  
29050671, ES - BRAZIL

**MARMOREA COMERCIAL DE MAR-  
MORES E GRANITOS LTDA. EPP**

AVENIDA DO ORATORIO, 541-  
JARDIM INDEPENDENCI,  
SAO PAULO  
03220000, SP - BRAZIL

**KNAUF DO BRASIL LTDA**

RODOVIA PRESIDENTE DUTRA,  
S/N- KM 198,5  
JARDIM MARAJOARA, QUEIMADOS  
26390410, RJ - BRAZIL

**ORION - IMPORTACAO E  
EXPORTACAO LTDA**

AVENIDA ENGENHEIRO HEITOR A,  
1384- BUTANTA, SAO PAULO  
05588001, SP - BRAZIL

**ASMEG COMERCIAL  
IMPORTADORA E  
EXPORTADORA LTDA**

ESTRADA CAUCAIA DO ALTO, 440-  
DAS PEDRAS, COTIA  
06720480, SP - BRAZIL

**REXAM AMAZONIA LTDA.**

AVENIDA CUPIUBA, 1600-  
DISTRITO INDUSTRIAL, MANAUS  
69075060, AM - BRAZIL

**ARABESCO MARMORES E  
GRANITOS LTDA**

AVENIDA DO ESTADO, 136- 136  
BOM RETIRO, SAO PAULO  
01108000, SP - BRAZIL

**POLIMENTTI IMPORTACAO E  
COMERCIO DE MARMORES E  
GRANITOS**

RUA CIPRIANO BARATA, 280-  
SALA 1301  
IPIRANGA, SAO PAULO  
04205000, SP - BRAZIL

**IRMAOS MUFFATO CIA LTDA**

RUA JOSE CARLOS MUFFATO, 1736-  
TERREO, ANA ELIZA, CAMBE  
86188000, PR - BRAZIL

**SBS - SPECIAL BOOK SERVICES  
LIVRARIA E EDITORA LTDA**

AVENIDA CASA VERDE, 463-  
CASA VERDE, SAO PAULO  
02519000, SP - BRAZIL

**GRANIBRAS GRANITOS  
BRASILEIROS LTDA**

RODOVIA D PEDRO I, - KM 102  
PONTE NOVA, ITATIBA  
13257721, SP - BRAZIL

**ATHENEE COMERCIO IMPORTACAO  
E EXPORTACAO LTDA**

RUA NORMA PIERUCCINI GIANOT,  
141- BARRA FUNDA, SAO PAULO  
01137010, SP - BRAZIL

**RENAULT DO BRASIL S.A**

AVENIDA RENAULT, 1300-  
BORDA DO CAMPO, SAO JOSE DOS  
PINHAIS  
83070900, PR - BRAZIL

**DURATEX S.A.**

ESTRADA DE ITATINGA, S/N-  
ZONA RURAL, BOTUCATU  
18603970, SP - BRAZIL

**ALICANTE COMERCIO  
IMPORTACAO E EXPORTACAO  
LTDA**

RODOVIA CACHOEIRO SAFRA, S/N-  
KM 6,05  
UNIAO, CACHOEIRO DE ITAPEMIRIM  
29315055, ES - BRAZIL

**AEGEAN COMERCIAL  
IMPORTADORA E  
EXPORTADORA LTDA -EPP**

AVENIDA TRUMAIN, 524- A  
VILA FORMOSA, SAO PAULO  
03366000, SP - BRAZIL

**JOHNSON & JOHNSON INDUS-  
TRIAL LTDA**

RODOVIA PRESIDENTE DUTRA,  
S/N- KM 154  
JD. DAS INDUSTRIAS, SAO JOSE  
DOS CAMPOS  
12240907, SP - BRAZIL

**MOSARTE INDUSTRIA E COMERCIO  
DE MOSAICOS LTDA**

RODOVIA BR 101, 2120- KM 162  
CENTRO, TIJUCAS  
88200000, SC - BRAZIL

**NAUTIKA COMERCIAL DE ARTIGOS  
PARA LAZER LTDA.**

RUA RUA SANTANA DO IPANEMA,  
190- CUMBICA, GUARULHOS  
07220010, SP - BRAZIL

**RUBBER DO BRASIL COMERCIO IMPORTACAO E EXPORTACAO DE BO**  
RUA RODRIGUES ALVES, 800-  
SALA 501  
CENTRO HISTORICO, PARANAGUA  
83203170, PR - BRAZIL

**PETROISA IRRIGACAO LTDA.**  
RUA LUIZ SCARCELLI, 199-  
JARDIM PAINEIRAS, AVARE  
18705687, SP - BRAZIL

**VENTURINI & CIA LTDA**  
MARGINAL IZAURA BERTHO VENT,  
565- PERIMETRO URBANO, JALES  
15700000, SP - BRAZIL

**BARCELONA COMERCIO VARE-  
JISTA E ATACADISTA S/A**  
AVENIDA PIRAPORINHA, 680-  
PLANALTO, SAO BERNARDO DO  
CAMPO  
09891001, SP - BRAZIL

**ORGANIZACAO VERDEMAR LTDA**  
AVENIDA NOSSA SENHORA DO CA,  
1900- SION, BELO HORIZONTE  
30380740, MG - BRAZIL

**MCP CONSULTORIA E ENGENHA-  
RIA NAVAL LTDA**  
RUA MARIA MAXIMO, 170-  
PONTA DA PRAIA, SANTOS  
11030100, SP - BRAZIL

**SUPERMERCADOS MUNDIAL LTDA**  
RUA DONA EMILIA, 2- ENT AV  
ITAOCA 2532  
INHAUMA, RIO DE JANEIRO  
20765110, RJ - BRAZIL

**ASICS BRASIL DISTRIBUICAO E  
COMERCIO DE ARTIGOS ESPORTI**  
AVENIDA TENENTE MARQUES,  
1246-  
POLVILHO, CAJAMAR  
07750000, SP - BRAZIL

**EUROMAX MARMORES LTDA**  
RUA FRANCISCO ALVES CORDEIR,  
135- JARDIM GUAIRACA, PINHAIS  
83324110, PR - BRAZIL

**LGC DISTRIBUIDORA DE EMBALA-  
GENS INDUSTRIAIS LTDA**  
RUA ERNESTO BIANCHINI, 34-  
GUARANI, BRUSQUE  
88350600, SC - BRAZIL

**CLARIANT S.A**  
AVENIDA JORGE BEY MALUF, 2163-  
VL THEODORO, SUZANO  
08675970, SP - BRAZIL

**CARBALLO FARO & CIA LTDA**  
AVENIDA VASCO DA GAMA, 3051A-  
TERREO, BROTAS, SALVADOR  
40230731, BA - BRAZIL

**ZORBA O GREGO COMERCIO  
IMPORTACAO E EXPORTACAO  
LTDA**  
RUA CAPITAO FELIX, 110- RUA 1  
LOJA 23, BENFICA, RIO DE JANEIRO  
20920310, RJ - BRAZIL

**ITU MARMORES E GRANITOS LTDA**  
RUA DOZE DE SETEMBRO, 259-  
VILA GUILHERME, SAO PAULO  
02052000, SP - BRAZIL

**CIMEX MARMORES LTDA.**  
RUA DAS PROMESSAS, 401-  
VILA EDE, SAO PAULO  
02214010, SP - BRAZIL

**GRANFUJI - INDUSTRIAL COMER-  
CIAL IMPORTADORA E EXPORTADO**  
AVENIDA DEPUTADO RAIMUNDO A,  
1545- VELAME, CAMPINA GRANDE  
58107285, PB - BRAZIL

**AMAZONAS PEDRAS LTDA - EPP**  
AVENIDA PROF FRANCISCO MORA,  
1074- CAXINGUI, SAO PAULO  
05512100, SP - BRAZIL

**NAVONA COMERCIO IMPORTACAO  
E EXPORTACAO DE MARMORES EG**  
RUA PADRE BENTO IBANEZ, 67-  
JARDIM PRUDENCIA, SAO PAULO  
04649030, SP - BRAZIL

**RISING IMPORTS LTDA**  
AVENIDA MASCARENHAS DE MORA,  
2727- IMBIRIBEIRA, RECIFE  
51150001, PE - BRAZIL

**G. BARBOSA COMERCIAL LTDA.**  
RODOVIA BR 235, KM 04, S/N- AN-  
EXO 01, SOBRADO, NOSSA  
SENHORA DO SOCORRO  
49160000, SE - BRAZIL

**ALICANTE COMERCIO IMPORTA-  
CAO E EXPORTACAO LTDA**  
ESTRADA DOS BANDEIRANTES,  
3997- PARTE  
CURICICA - JPA, RIO DE JANEIRO  
22775113, RJ - BRAZIL

**SIGRAMAR COMERCIO DE GRANI-  
TOS E MARMORES LTDA**  
RUA INGU, 192-  
GUAIAUNA, SAO PAULO  
03630040, SP - BRAZIL

**LA FAVORITA COMERCIO DE MAR-  
MORES E GRANITOS LTDA EPP**  
AVENIDA CONDESSA ELISABETH,  
1450- E 102  
JD. AMERICA DA PENH, SAO PAULO  
03704000, SP - BRAZIL

**ENGENHARIA DO MARMORE  
LTDA.-EPP**  
RUA NOVA BRASILIA, 730-  
SAPOPEMBA, SAO PAULO  
03924040, SP - BRAZIL

**NIKE DO BRASIL COMERCIO E  
PARTICIPACOES LTDA**  
ESTRADA DA CRUZ GRANDE, 1700-  
KM 224,820 PT 32  
STO ANTONIO, LOUVEIRA  
13290000, SP - BRAZIL

**SHOP CONCEPT PROJETOS E  
DESENVOLVIMENTO LTDA**  
RUA PERO LEAO, 91-  
PINHEIROS, SAO PAULO  
05423060, SP - BRAZIL

**MARINE CENTER IMPORTACAO E  
EXPORTACAO LTDA**  
RODOVIA BR 262, 7015- KM 5,5 -  
SALA 01  
VILA PALESTINA, CARIACICA  
29145711, ES - BRAZIL

**INTERCOM COMERCIO INTERNACIONAL LTDA**  
AVENIDA NOSSA SENHORA DA PE,  
699- SALA 907  
SANTA LUCIA, VITORIA  
29056250, ES - BRAZIL

**RL MARMORES E GRANITOS LTDA - EPP**  
AVENIDA MINISTRO JOSE AMERI,  
2250- CAMBEBA, FORTALEZA  
60830070, CE - BRAZIL

**MONICA SANTINI FROES**  
ESTRADA DO CAPUAVA, 6015-  
PAISAGEM RENOIR, COTIA  
06715410, SP - BRAZIL

**VINCI IMPORTADORA E EXPORTADORA DE BEBIDAS LTDA**  
RUA DOUTOR SIQUEIRA CARDOSO,  
205- 227  
BELENZINHO, SAO PAULO  
03163020, SP - BRAZIL

**NORDESTE SHIP- FORNECIMENTOS E REPAROS NAVAIS LTDA.**  
RUA DO PILAR, 15- TERREO  
COMERCIO, SALVADOR  
40015590, BA - BRAZIL

**GLOBO COMUNICACAO E ARTICIPACOES S/A**  
RUA EVANDRO CARLOS DE ANDRA,  
160- VILA CORDEIRO, SAO PAULO  
04583115, SP - BRAZIL

**MONT GRANITOS S/A**  
AVENIDA MANOEL MOREIRA LIMA,  
968- B,  
JENIPAPEIRO, MARACANAU  
61906010, CE - BRAZIL

**MARBOR MAQUINAS LTDA**  
RUA DA GRACA, 597-  
BOM RETIRO, SAO PAULO  
01125001, SP - BRAZIL

**SEVEN COMERCIO DE MARMORES E GRANITOS LTDA EPP**  
RUA ALMEIDA BRAGA, 278 PT-  
PARQUE DUQUE, DUQUE DE CAXIAS  
25085120, RJ - BRAZIL

**QUIMIFINISH INDUSTRIA E COMERCIO DE PRODUTOS QUIMICOS L**  
RUA ANDRE GARCIA GOMES, 201-  
DISTRITO INDUSTRIAL, FRANCA  
14406116, SP - BRAZIL

**NEMER MARMORES E GRANITOS SA**  
RODOVIA ES 7, KM10-  
CONDURU, CACHOEIRO DE  
ITAPEMIRIM  
29308843, ES - BRAZIL

**M2V COMERCIAL IMPORTADORA & EXPORTADORA LTDA-EPP**  
PRAÇA ROBERTO SILVEIRA, 15-  
SALA 402  
25 DE AGOSTO, DUQUE DE CAXIAS  
25070005, RJ - BRAZIL

**MACROEX COMERCIAL IMPORTADORA E EXPORTADORA LTDA**  
RUA WALDEMAR VERCOSA PITANG,  
563- SALA 112 CENTRO COM  
PRAIA DE ITAPOA, VILA VELHA  
29101500, ES - BRAZIL

**BELLINZONI SUD - AMERICA INDUSTRIA E COMERCIO LTDA**  
AVENIDA DAS ALAGOAS, 999- BOX  
07 E 08  
GARDENIA AZUL, RIO DE JANEIRO  
22765450, RJ - BRAZIL

**LASTRA MARMORES IMPORTACAO E EXPORTACAO LTDA-EPP**  
RUA PROFESSOR DOUTOR EU-  
RYCL, 11- FAZENDA SANTA CANDI,  
CAMPINAS, 13087571, SP - BRAZIL

**PORTUAL COMERCIO INTERNACIONAL LTDA**  
AVENIDA PRINCESA IZABEL, 574-  
SL. 208, BLOCO A  
CENTRO, VITORIA  
29010360, ES - BRAZIL

**MINISTERIO DA SAUDE**  
ESPLANAD DOS MINISTERIOS BL,  
11- ANEXO A SALA 420A  
ESPL. DOS MINISTERI, BRASILIA  
70310500, DF - BRAZIL

**MGA MARMORES E GRANITOS LTDA.**  
RUA SITIO DO RIBEIRAO, 463- 8 AN-  
DAR, JARDIM SANTA MARIA, COTIA  
06709450, SP - BRAZIL

**LEMES & LUIGI TRANSPORTES; COMERCIO, IMPORTACAO E EXPOR**  
AVENIDA FREI CANECA, 726- A  
NOSSA SENHORA DAS G,  
UBERLANDIA,  
38402310, MG - BRAZIL

**MISTRAL IMPORTADORA LTDA**  
RUA SERRA DE JAPI, 467-  
VILA GOMES, SAO PAULO  
03309000, SP - BRAZIL

**PARKS SA COMUNICACOES DIGITAIS**  
AVENIDA CRUZEIRO, 530-  
QUADRA C, DISTRITO INDUSTRIAL,  
CACHOEIRINHA  
94930970, RS - BRAZIL

**VITIELLO & ROMANO IMPORTACOES E EXPORTACOES LTDA.EPP**  
AVENIDA HENRY FORD, 748-  
PARQUE DA MOOCA, SAO PAULO  
03109000, SP - BRAZIL

**MRJ - COMERCIO E IMPORTACAO DE MARMORES LTDA-ME**  
AVENIDA T-9, 1882- QD. 31 LT. 13  
SALA, JARDIM AMERICA, GOIANIA  
74255220, GO - BRAZIL

**SUPER MERCADO ZONA SUL S A**  
RUA COMANDANTE VERGUEIRO DA,  
226- OLARIA, RIO DE JANEIRO  
21021020, RJ - BRAZIL

**GLOBO COMUNICACAO E PARTICIPACOES S/A**  
ESTRADA DOS BANDEIRANTES,  
6.700- CURICICA, RIO DE JANEIRO  
22783117, RJ - BRAZIL

**CIA DE NAVEGACAO NORSUL**  
AVENIDA AUGUSTO SEVERO, 08- 6  
E 7 ANDARES PARTE  
GLORIA, RIO DE JANEIRO  
20021040, RJ - BRAZIL

**ROCHAMAR IMPORTACAO E EXPORTACAO LTDA**  
ESTRADA DOS BANDEIRANTES,  
27.653- PARTE  
VARGEM GRANDE, RIO DE JANEIRO  
22785091, RJ - BRAZIL

**BRIX BRASIL COMERCIO EXTERIOR LTDA**  
RUA RUI ILDEFONSO MARTINS L,  
412- B  
CHACARA CAMPOS DOS, CAMPINAS  
13082020, SP - BRAZIL

**FULL COMEX IMPORTACAO E EXPORTACAO LTDA**  
AVENIDA CORONEL MARCOS KOND,  
1207- SALA 80  
CENTRO, ITAJAI  
88301303, SC - BRAZIL

**FIRMENICH & CIA. LTDA.**  
RODOVIA RAPOSO TAVARES, S/N-  
KM. 26,150  
SEDE, COTIA  
06707000, SP - BRAZIL

**SUED INDUSTRIA DE MARMORES LTDA. - EPP**  
RUA DOS FALCOES, 158-  
JARDIM OTTAWA, GUARULHOS  
07230120, SP - BRAZIL

**MARMORARIA SAO JORGE RIO PRETO LTDA**  
AVENIDA DR LINEU DE A GIL, 245-  
JD GOMES, SAO JOSE DO RIO  
PRETO  
15042102, SP - BRAZIL

**GRAMIL GRANITOS E MARMORES ITAPEMIRIM LTDA**  
RUA FIORAVANTE CYPRIANO, 31-  
AEROPORTO, CACHOEIRO DE  
ITAPEMIRIM  
29314167, ES - BRAZIL

**PIETRA SANTA MARMORES E GRANITOS LTDA**  
RUA CARDEAL ARCO VERDE, 29-  
LARANJAL, SAO GONCALO  
24725000, RJ - BRAZIL

**KRONES DO BRASIL LTDA.**  
AVENIDA PRESIDENTE JUSCELIN,  
1140- PIRAPORINHA, DIADEMA  
09950370, SP - BRAZIL

**DUFRY DO BRASIL DUTY FREE SHOP LTDA.**  
AEROPORT INTERNACIONAL DO R,  
S/N- TPS1SET DE DESEMBAR  
ILHA DO GOVERNADOR, RIO DE  
JANEIRO  
21941570, RJ - BRAZIL

**EXPORTACAO GRANITOS E MARMORES DO ATLANTICO LTDA EPP**  
RUA OITO, S/N- APT 302  
SAO JOAQUIM, CACHOEIRO DE  
ITAPEMIRIM  
29314898, ES - BRAZIL

**VENEZA MARMORES E GRANITOS LTDA ME**  
AVENIDA ENG. HEITOR ANTONIO,  
3963- BUTANTA, SAO PAULO  
05564100, SP - BRAZIL

**IZE BRASIL COMERCIO EXTERIOR LTDA**  
RUA OLIMPIO MIRANDA JUNIOR,  
10- SOBRELLOJA  
CENTRO, ITAJAI  
88301080, SC - BRAZIL

**MARILLIAM COMERCIO, IMPORTACAO E EXPORTACAO DE ARTIGOS**  
RUA DOUTOR PEDRO FERREIRA,  
155- LOT JARDIM JULIETE  
CENTRO, ITAJAI  
88301030, SC - BRAZIL

**PEDRAS M M LTDA**  
RUA SANTIAGO FERRER, 555-  
PARQUE IPE, SAO PAULO  
05571140, SP - BRAZIL

**2 SOFIAS INDUSTRIA E COMERCIO DE MARMORES E GRANITOS LT**  
RODOVIA BR 101 NORTE, S/N- KM  
242, 4 CHAPADA GRANDE, SERRA  
29176015, ES - BRAZIL

**CENGAGE LEARNING EDICOES LTDA.**  
RUA WERNER SIEMENS, 111- CJ.32  
LAPA DE BAIXO, SAO PAULO  
05069900, SP - BRAZIL

**NOVOZYMES LATIN AMERICA LTDA**  
RUA PROFESSOR FRANCISCO RIB,  
683- BARIGUI, ARAUCARIA  
83707660, PR - BRAZIL

**VENTURI COMERCIO DE GRANITOS E METAIS LTDA - EPP**  
RUA SANTA MERCEDES, 211-  
VL MORAES, SAO PAULO  
04157080, SP - BRAZIL

**MARBOR MAQUINAS LTDA**  
RUA DA GRACA, 591-  
BOM RETIRO, SAO PAULO  
01125001, SP - BRAZIL

**H DANTAS COMERCIO NAVEGACAO E INDUSTRIAS LTDA**  
RUA SACADURA CABRAL, 51- S  
202/902/1002/1003  
CENTRO, RIO DE JANEIRO  
20221160, RJ - BRAZIL

**CASA SANTA LUZIA IMPORTADORA LTDA**  
AVENIDA MOFARREJ, 599-  
VILA LEOPOLDINA, SAO PAULO  
05311000, SP - BRAZIL

**STUTTGART IMPORTACAO E DISTRIBUICAO LTDA**  
RUA ALMIRANTE BARROSO, 1360-  
VILA NOVA, BLUMENAU  
89035402, SC - BRAZIL

**HOSPITAL DAS CLINICAS DA FACULDADE DE MEDICINA DA USP**  
AVENIDA DR ENEAS CARVALHO A,  
255- HOSPITAL  
CERQUEIRA CESAR, SAO PAULO  
05403900, SP - BRAZIL

**DART DO BRASIL INDUSTRIA E COMERCIO LIMITADA**  
ESTRADA DA ILHA, 870-  
BARRA DE GUARATIBA, RIO DE  
JANEIRO, 23020230, RJ - BRAZIL

**N.C.GAMES & ARCADES -  
COMERCIO IMPORTACAO EXPORT-  
ACAO E LO**  
AVENIDA MARGINAL PROJETADA,  
1810- JARDIM MUTINGA, BARUERI  
06460200, SP - BRAZIL

**CISA TRADING S/A**  
RUA GIL STEIN FERREIRA, 357-  
1ANDAR - SALA 105 E  
CENTRO, ITAJAI  
88301210, SC - BRAZIL

**OPENING WORLD COMERCIAL IM-  
PORTADORA EXPORTADORA LTDA**  
RUA AMARILIS, 251-  
PEDR II, BELO HORIZONTE  
31230170, MG - BRAZIL

**MABE BRASIL  
ELETRODOMESTICOS LTDA**  
PARQUE IND BS CONTINENTAL,  
S/N- CENTRO, HORTOLANDIA  
13187000, SP - BRAZIL

**SOUZA CRUZ S/A**  
AVENIDA FREDERICO AUGUSTO  
R, 8000- DISTRITO INDUSTRIAL,  
CACHOEIRINHA  
94930000, RS - BRAZIL

**WHITE MARTINS GASES  
INDUSTRIAIS LTDA**  
RUA ARICAMBU, 65- SCHULTZ  
WENK, 1301  
CORDOVIL, RIO DE JANEIRO  
21012050, RJ - BRAZIL

**VILA PORTO INTERNATIONAL  
BUSINESS S/A**  
ROVIA DARLY SANTOS - ESTRAD,  
2025- SL.MZ4-A -B-C-D-E-F  
N.S.PENHA, VILA VELHA  
29110340, ES - BRAZIL

**ALFATEST IND E COM DE PRODU-  
TOS ELETRONICOS S/A**  
AVENIDA PRESIDENTE WILSON,  
3009- VILA INDEPENDENCIA, SAO  
PAULO, 04220000, SP - BRAZIL

**TELANIPO DISTRIBUIDORA DE AR-  
MARINHOS E AVIAMENTOS LTDA.**  
RUA DR. MOACYR ANTONIO DE

M, 45- PARQUE SANTO AGOSTI,  
GUARULHOS  
07140285, SP - BRAZIL

**AGCO DO BRASIL COMERCIO E  
INDUSTRIA LTDA**  
AVENIDA GUILHERME SCHELL,  
10260- SAO LUIS, CANOAS  
92420000, RS - BRAZIL

**RESTAURANTE ARABIA LTDA**  
RUA FIANDEIRAS, 422-  
VILA OLIMPIA, SAO PAULO  
04545002, SP - BRAZIL

**BOEHRINGER INGELHEIM DO BRA-  
SIL QUIMICA E FARMACEUTICA L**  
RODOVIA REGIS BITTENCOURT,  
S/N- KM 286  
JARDIM ITAPECERICA, ITAPECERICA  
DA SERRA  
06888700, SP - BRAZIL

**ERICSSON TELECOMUNICACOES  
S A.**  
RUA AMBROSIO MOLINA, 1090-  
EUGENIO DE MELO, SAO JOSE DOS  
CAMPOS  
12247000, SP - BRAZIL

**XEROX COMERCIO E INDUSTRIA  
LTDA**  
RODOVIA PRESIDENTE DUTRA KM,  
S/N- R ADYR C DA CUNHA S  
ITATIAIA, ITATIAIA  
27580000, RJ - BRAZIL

**ABB LTDA**  
AVENIDA DOS AUTONOMISTAS,  
1496- VILA CAMPESINA, OSASCO  
06020010, SP - BRAZIL

**CARISMA COMERCIAL LTDA.**  
RUA MARECHAL DEODORO,  
1956-B- SALA 06, PISO C  
CENTRO, PORTO VELHO  
76801098, RO - BRAZIL

**PIU MAX COMERCIO DE ROUPAS  
LTDA.**  
RUA COMENDADOR ARAUJO, 731-  
LOJA 244  
BATEL, CURITIBA  
80420000, PR - BRAZIL

**DRIP-PLAN INDUSTRIA E  
COMERCIO DE EQUIPAMENTOS  
PARA IRR**  
RUA FABIO FRANZO, 235-  
DISTRITO INDUSTRIAL, LEME  
13612390, SP - BRAZIL

**GATEWAY SECURITY LTDA**  
AVENIDA ELISEU DE ALMEIDA,  
1454- INSTITUTO DE PREVID,  
SAO PAULO  
05533000, SP - BRAZIL

**COLUMBIA TRADING S/A**  
RUA CYRO CORREIA PEREIRA,  
2400- SALA 01  
CIC, CURITIBA  
81460050, PR - BRAZIL

**PIAB DO BRASIL PRODUTOS PARA  
VACUO LTDA.**  
RUA CAPITAO JOAQUIM DA SILV,  
50- JARDIM ANA MARIA, JUNDIAI  
13208750, SP - BRAZIL

**AGCO DO BRASIL COMERCIO E  
INDUSTRIA LTDA**  
RODOVIA VICE PREFEITO HERME,  
S/N- DISTRITO INDUSTRIAL,  
JUNDIAI  
13213086, SP - BRAZIL

**CRRC COMERCIO LTDA**  
RUA CONDE DE LINHARES, 103-  
CASA  
CIDADE JARDIM, BELO HORIZONTE  
30380030, MG - BRAZIL

**METALURGICA FRATELLI LTDA**  
AVENIDA BORGES DE MEDEIROS,  
851- CENTRO, SANTA ROSA  
98900000, RS - BRAZIL

**EDITORA WMF MARTINS FONTES  
LTDA.**  
RUA PROFESSOR LAERTE RAMOS,  
133- BELA VISTA, SAO PAULO  
01325030, SP - BRAZIL

**CISABRASILE LTDA.**  
RUA DONA FRANCISCA, 8300- BLO-  
CO C MODULO 6  
DISTRITO INDUSTRIAL, JOINVILLE  
89219600, SC - BRAZIL

**NATIONAL INSTRUMENTS  
BRAZIL LTDA**  
AVENIDA PAULISTA, 509- 18 ANDAR  
CONJ. 1808, SAO PAULO  
01311000, SP - BRAZIL

**ARCELORMITTAL BRASIL S.A.**  
RODOVIA BR 280, KM 11, S/N, S/N-  
MORRO GRANDE, SAO FRANCISCO  
DO SUL  
89240000, SC - BRAZIL

**HEWLETT-PACKARD BRASIL LTDA**  
AVENIDA DR. MARCOS PENTEADO,  
401- PARTE 11  
TAMBORE, BARUERI  
06460040, SP - BRAZIL

**VESTAS DO BRASIL ENERGIA  
EOLICA LTDA**  
AVENIDA DAS NACOES UNIDAS,  
12901- SALA 1103  
BROOKLIN PAULISTA, SAO PAULO  
04578000, SP - BRAZIL

**OPA IMPORTACAO E  
EXPORTACAO LTDA**  
RUA SAGUACU, 140-  
SAGUACU, JOINVILLE  
89221010, SC - BRAZIL

**TERACOM TELEMATICA LTDA**  
AVENIDA FRANCA, 735-  
NAVEGANTES, PORTO ALEGRE  
90230220, RS - BRAZIL

**BR COMPRESSORES  
SERVICE LTDA**  
RUA DR JOSE PEROBA, 325-  
SALA 401, STIEP, SALVADOR  
41770235, BA - BRAZIL

**ROBERT BOSCH LIMITADA**  
RODOVIA ANHANGUERA, S N-  
KM 98, BOA VISTA, CAMPINAS  
13050250, SP - BRAZIL

**GENERAL MOTORS DO  
BRASIL LTDA**  
AVENIDA GENERAL MOTORS, 129-  
SEM COMPLEMENTO  
IPORANGA, SOROCABA  
18087165, SP - BRAZIL

**LIVRARIA BUCHERSTUBE  
BROOKLIN LTDA**  
RUA BERNARDINO DE CAMPOS,  
215- BROOKLIN, SAO PAULO  
04620000, SP - BRAZIL

**CORTEX COMERCIO EXPORTACAO  
E IMPORTACAO LTDA**  
RUA DEZESSEIS DE JULHO, 33-  
SAO JOAO, PORTO ALEGRE  
90550020, RS - BRAZIL

**JCTM COMERCIO E TECNOLOGIA  
LTDA EPP**  
RUA ANA MARIA, 115-  
JARDIM ALMO, BELFORD ROXO  
26115010, RJ - BRAZIL

**BOS NAVEGACAO S/A**  
RUA ABILIO MOREIRA DE MIRAN,  
606- PQ VALENTINA MIRAND,  
MACAE  
27915250, RJ - BRAZIL

**ELLUS DO BRASIL CONFECÇÕES E  
COMERCIO S/A**  
RUA CEL. LUIS BARROSO, 151-  
SANTO AMARO, SAO PAULO  
04750030, SP - BRAZIL

**ROCKWELL COLLINS DO BRASIL  
LTDA**  
RUA AMBROSIO MOLINA, 1090-  
QUADRA 11 F1  
EUGENIO DE MELLO, SAO JOSE DOS  
CAMPOS  
12247000, SP - BRAZIL

**S. CAPOANI & CIA. LTDA**  
RUA COMENDADOR ARAUJO, 906-  
SALA ML013 -S.MUELL  
CENTRO, CURITIBA  
80420000, PR - BRAZIL

**AUGUSTA OFFSHORE  
BRASILEIRA LTDA**  
RUA DA IGUALDADE, 379-  
IMBETIBA, MACAE  
27913140, RJ - BRAZIL

**ELO SISTEMAS ELETRONICOS S.A.**  
AVENIDA SERTORIO, 2131-  
NAVEGANTES, PORTO ALEGRE  
91030541, RS - BRAZIL

**NOGARO TRADING IMPORTACAO E  
EXPORTACAO LTDA**  
AVENIDA NOSSA SENHORA DOS N,  
451- SALA 1607  
ENSEADA DO SUA, VITORIA  
29050335, ES - BRAZIL

**VALTRA DO BRASIL LTDA.**  
RODOVIA VICE PREFEITO HERME,  
S/N- DISTRITO INDUSTRIAL,  
JUNDIAI  
13213086, SP - BRAZIL

**TROPICO SISTEMAS E  
TELECOMUNICACOES DA  
AMAZONIA LTDA**  
AVENIDA ABIURANA, 449- BLOCO I  
DISTRITO INDUSTRIAL, MANAUS  
69075010, AM - BRAZIL

**SELGRON INDUSTRIAL LTDA**  
RUA HERMANN ALTHOFF, 220-  
ITUUPAVAZINHA, BLUMENAU  
89066355, SC - BRAZIL

**STX OSV NITEROI S.A.**  
PRAÇA ALCIDES PEREIRA, 1- PARTE  
ILHA DA CONCEICAO, NITEROI  
24050350, RJ - BRAZIL

**DEISE FALCI DE CASTRO**  
RUA ALMIRANTE BARROSO, 735-  
AP 601  
FLORESTA, PORTO ALEGRE  
90220021, RS - BRAZIL

**VIKING LIFE-SAVING EQUIPMENT  
BRASIL LTDA**  
RUA JEAN BATISTA HENOT, 64-  
MAGE MIRIM, MAGE  
25900000, RJ - BRAZIL

**B GROB DO BRASIL S A IND COM  
MAQS OPERAT E FERRAMENTAS**  
AVENIDA CAMINHO DO MAR, 1811-  
RUDGE RAMOS, SAO BERNARDO DO  
CAMPO  
09612000, SP - BRAZIL

**ARROW BRASIL S/A**  
RUA JOSE GOMES FALCAO, 111-  
BARRA FUNDA, SAO PAULO  
01139010, SP - BRAZIL



**THYSSENKRUPP COMPANHIA  
SIDERURGICA DO ATLANTICO**  
AVENIDA JOAO XXIII, S/N- SAL  
2701,2702,2801,  
SANTA CRUZ, RIO DE JANEIRO  
23560352, RJ - BRAZIL

**GERDAU ACOMINAS S/A**  
RODOVIA MG 443 - KM. 07, S/N-  
FAZENDA DO CADETE  
ZONA RURAL, OURO BRANCO  
36420000, MG - BRAZIL

**CLOSURE SYSTEMS  
INTERNATIONAL (BRAZIL)**  
**SISTEMAS DE VEDA**  
ALAMEDA ARAGUAIA, 1819-  
ALPHAVILLE INDUSTRI, BARUERI  
06455000, SP - BRAZIL

**KARCHER INDUSTRIA E COMERCIO  
LIMITADA**  
AVENIDA PR BENEDICTO MONTEN,  
419-  
BETEL, PAULINIA  
13140000, SP - BRAZIL

**SCHREIBER FOODS DO BRASIL  
INDUSTRIA ALIMENTICIA LTDA**  
AVENIDA MANOEL RIBAS, S/N.-  
CENTRO, RIO AZUL  
84560000, PR - BRAZIL

**MARTIN EWALDO STREIBEL**  
RUA CASTRO ALVES, 995-  
RIO BRANCO, PORTO ALEGRE  
90430131, RS - BRAZIL

**THYSSENKRUPP PRODUCTION  
SYSTEMS LIMITADA**  
RUA KARL HUELLER, 296-  
JD CANHEMA, DIADEMA  
09941410, SP - BRAZIL

**ALPHAPRINT COMERCIO IMPORT-  
CAO EXPORTACAO LTDA**  
AVENIDA JAGUARE, 818- SEM  
COMPLEMENTO  
JAGUARE, SAO PAULO  
05346000, SP - BRAZIL

**CNH LATIN AMERICA LTDA**  
AVENIDA JUSCELINO KUBITSCHKE,  
11825- CIDADE INDUSTRIAL,  
CURITIBA  
81450903, PR - BRAZIL

**SCHLUMBERGER SERVICOS DE  
PETROLEO LTDA**  
AVENIDA PRESIDENTE WILSON,  
231- SL1303/04,2001 A 20  
CENTRO, RIO DE JANEIRO  
20030021, RJ - BRAZIL

**BHS CORRUGATED SOUTH  
AMERICA LTDA**  
RUA EDUARDO SPRADA, 6688-  
TERREO  
CIDADE INDUSTRIAL, CURITIBA  
81290110, PR - BRAZIL

**SCHLUMBERGER SERVICOS DE  
PETROLEO LTDA**  
RUA VICENTE LEITE, 700-  
PLAN TREZE DE MAIO, MOSSORO  
59633340, RN - BRAZIL

**ATLAS COPCO BRASIL LTDA**  
ALAMEDA ARAGUAIA, 2700-  
TAMBORE, BARUERI  
06455000, SP - BRAZIL

**CNH LATIN AMERICA LTDA**  
AVENIDA JEROME CASE, 1801- KM  
55 - PARTE - CJ  
APARECIDINHA, SOROCABA  
18087220, SP - BRAZIL

**LASZLO AROMATERAPIA  
LTDA - ME**  
RUA CONCEICAO DO PARA, 1114-  
SANTA INES, BELO HORIZONTE  
31080020, MG - BRAZIL

This page was intentionally left blank

### 3.4

## BRAZILIAN COMPANIES THAT EXPORT TO GREECE

### TOTAL EXPORTS BETWEEN US\$ 10 TO 50 MILLION IN 2010

**IMCOPA - IMPORTACAO, EXPORTACAO E INDUSTRIA DE OLEOS S.**  
AVENIDA DAS ARAUCARIAS, 5899 -  
BARIGUI, ARAUCARIA  
83707642, PR - BRAZIL

**NIDERA SEMENTES LTDA.**  
AVENIDA NOBREGA, 370 -  
ZONA 4, MARINGA  
87014180, PR - BRAZIL

**UNIVERSAL LEAF TABACOS LTDA**  
RUA DONA FRANCISCA, 8300 -  
PERINI BUSINESS PAR  
DISTRITO INDUSTRIAL, JOINVILLE  
89219600, SC - BRAZIL

**CTA CONTINENTAL TOBACCOS ALLIANCE S/A**  
RODOVIA RSC 453, KM 2,2, 3411 -  
KM 2,2 VILA RICA, VENANCIO AIRES  
95800000, RS - BRAZIL

**PERIM CAFE LTDA.**  
AVENIDA DOMINGOS PERIM, 426 -  
SEDE, VENDA NOVA DO IMIGRANTE  
29375000, ES - BRAZIL

**SOYCOMEX COMERCIAL E EXPORTADORA LTDA**  
AVENIDA DAS ARAUCARIAS, 5909 -  
SALA 02, BARIGUI, ARAUCARIA  
83707642, PR - BRAZIL

**NICCHIO SOBRINHO CAFE S/A**  
RUA RAIMUNDO SOARES VARGAS,  
1- ENGENHO DA SERRA,  
MANHUACU  
36900000, MG - BRAZIL

**IMPERIO COMERCIO DE CAFE LTDA**  
AVENIDA SILVIO AVIDOS, 2226 -  
SAO SILVANO, COLATINA  
29706010, ES - BRAZIL

**VOLCAFE LTDA**  
RUA MARIA NAZARETH PRADO,  
225 - JARDIM ANDARE, VARGINHA  
37026000, MG - BRAZIL

**NOBLE BRASIL S.A.**  
ESTRADA VICINAL STS 050 ANT,  
S/N - ZONA RURAL, SEBASTIANO-  
POLIS DO SUL  
15180000, SP - BRAZIL

**AGRICOLA E PECUARIA MORRO AZUL LTDA**  
RODOVIA BR-364  
ENTRONCAMENT, S/N - FAZENDA  
CIAPAR, ZONA RURAL, CAMPO  
NOVO DO PARECIS  
78360000, MT - BRAZIL

**FIAT AUTOMOVEIS SA**  
AVENIDA CONTORNO, 3455 -  
PAULO CAMILO, BETIM  
32669900, MG - BRAZIL

**MC KINLAY S/A**  
PRACA COSTA PEREIRA, 52 - 9  
ANDAR-SL908 A 912  
CENTRO, VITORIA  
29010080, ES - BRAZIL

**TABACOS MARASCA LTDA**  
RODOVIA RSC 287, KM 79, 5001 -  
KM 79, LINHA ESTRELA,  
VENANCIO AIRES  
95800000, RS - BRAZIL

**SEARA-IND. E COMERCIO DE PRODUTOS AGRO-PECUARIOS LTDA**  
AVENIDA 06 DE JUNHO, 380 -

PARQUE INDUSTRIAL,  
SERTANOPOLIS  
86170000, PR - BRAZIL

**OUTSPAN BRASIL IMPORTACAO E EXPORTACAO LTDA.**  
RUA FREI GASPAR, 22 -  
CENTRO, SANTOS  
11010090, SP - BRAZIL

**GRENDENE S A**  
AVENIDA PIMENTEL GOMEL, 214 -  
EXPECTATIVA, SOBRAL  
62040125, CE - BRAZIL

**IMCOPA - IMPORTACAO, EXPORTACAO E INDUSTRIA DE OLEOS S.**  
RUA QUINTINO BOCAIUVA, 67 -  
CENTRO, SAO FRANCISCO DO SUL  
89240000, SC - BRAZIL

**MINERACAO RIO DO NORTE SA**  
LOC PORTO TROMBETAS, S/N -  
PORTO TROMBETAS, ORIXIMINA  
68275000, PA - BRAZIL

**MARCA CAFE COMERCIO EXPORTACAO S/A**  
AVENIDA N SRA DOS  
NAVEGANTE, 675 - CONJ 1200-A  
ENSEADA DO SUA, VITORIA  
29056900, ES - BRAZIL

**UNICAFE COMPANHIA DE COMERCIO EXTERIOR**  
AVENIDA PRINCESA DO SUL, 2025 -  
JARDIM ANDERE, VARGINHA  
37062180, MG - BRAZIL

**VALORIZACAO EMPRESA DE CAFE SA**  
RUA PONTAL, 332 - SALA 04  
DISTRITO INDUSTRIAL,  
ELOI MENDES  
37110000, MG - BRAZIL

**AREZZO INDUSTRIA E  
COMERCIO S.A.**  
RODOVIA RS 239 - KM 19,5966 -  
RUA 2 ARMAZENS A6,  
CAMPO BOM, CAMPO BOM  
93700000, RS - BRAZIL

**UNIVERSAL LEAF TABACOS LTDA**  
RODOVIA BR 471, KM 129,8, S/N -  
KM 49, DISTRITO INDUSTRIAL,  
SANTA CRUZ DO SUL  
96835642, RS - BRAZIL

**TRES CORACOES ALIMENTOS S.A.**  
RODOVIA BR 262,300 - SALA 01 -  
KM 33,5 POUSO ALEGRE,  
MANHUACU  
36900000, MG - BRAZIL

**BOEHRINGER INGELHEIM DO BRA-  
SIL QUIMICA E FARMACEUTICA L**  
RODOVIA REGIS BITTENCOURT,  
S/N - KM 286  
JARDIM ITAPECERICA, ITAPECERICA  
DA SERRA  
06888700, SP - BRAZIL

**EXPORTADORA DE CAFE  
GUAXUPE LTDA**  
RUA JOSE A RIBEIRO DO  
VALLE,1159 - GUAXUPE  
37800000, MG - BRAZIL

**WHIRLPOOL S.A**  
RUA DONA FRANCISCA,7200 -  
ZONA INDUSTRIAL, JOINVILLE  
89219900, SC - BRAZIL

**EISA - EMPRESA  
INTERAGRICOLA S/A**  
AVENIDA NOSSA SENHORA DOS  
N,675 - AND 13 SL 1301  
ENSEADA DO SUA, VITORIA  
29050912, ES - BRAZIL

**PIRELLI PNEUS LTDA.**  
AVENIDA ELY CORREA,1610 -  
PARQUE DOS ANJOS, GRAVATAI  
94180130, RS - BRAZIL

**COLGATE PALMOLIVE  
INDUSTRIAL LTDA**  
VIA ANCHIETA,S/N - 1 ANDAR  
RUDGE RAMOS, SAO BERNARDO DO

CAMPO  
09696000, SP - BRAZIL

**ICATU COMERCIO EXPORTACAO  
E IMPORTACAO LTDA**  
RUA GOV PEDRO DE TOLEDO, 230  
- A, VL MONTENEGRO, ESPIRITO  
SANTO DO PINHAL  
13990000, SP - BRAZIL

**COLUMBIA TRADING S/A**  
RUA DO COMERCIO DE CAFE,101 -  
INDUSTRIAL REINALDO, VARGINHA  
37026530, MG - BRAZIL

**SIMEX SIQUEIRA IMPORTACAO E  
EXPORTACAO SA**  
RUA CLOVIS MACHADO,176 - SA-  
LAS 509 A 516  
ENSEADA DO SUA, VITORIA  
29050585, ES - BRAZIL

**COMPANHIA SIDERURGICA  
NACIONAL**  
ESTRADA DA ILHA DA MADEIRA,  
S/N - PARTE  
PRIMEIRO DISTRITO, ITAGUAI  
23825410, RJ - BRAZIL

**INTERNATIONAL PAPER DO  
BRASIL LTDA.**  
RODOVIA RODOVIA SP 340 KM 1, SN  
- VILA CHAMPION, MOGI GUACU  
13845901, SP - BRAZIL

## TOTAL EXPORTS UP TO US\$ 1 MILLION

**TRISTAO COMPANHIA DE COMER-  
CIO EXTERIOR**  
AVENIDA JOSE RIBEIRO TRISTA, 505  
- ZONA RURAL, SEDE  
37002970, VARGINHA - BRAZIL

**AMAGGI EXPORTACAO E IMPORT-  
ACAO LTDA**  
RODOVIA MT-235 KM 121,5, S/N -  
PERIMETRO URBANO  
78365000, SAPEZAL - BRAZIL

**COMPANHIA BRASILEIRA DE  
ALUMINIO**  
RUA MORAES DO REGO, 347 -

CENTRO  
18125000, ALUMINIO - BRAZIL

**ALLIANCE ONE BRASIL  
EXPORTADORA DE TABACOS LTDA.**  
AC PALMITOS STA LUCIA, SN -  
STA LUCIA  
89887000, PALMITOS - BRAZIL

**INTER-CONTINENTAL LEAF  
TABACOS DO BRASIL LTDA.**  
RUA GASPAR SILVEIRA MARTINS,  
1835 - SALA 01  
CENTRO, 96810097, SANTA CRUZ  
DO SUL - BRAZIL

**TERRA FORTE EXPORTACAO E  
IMPORTACAO DE CAFE LIMITADA**  
RODOVIA SEBASTIAO LUIZ, SN - A  
ZONA RURAL  
37596000, ALBERTINA - BRAZIL

**MARCA CAFE COMERCIO  
EXPORTACAO S/A**  
RUA TEOCRITO PINHEIRO, 173 -  
CONJ. A, BAIXADA  
36900000, MANHUACU - BRAZIL

**A. GRINGS S.A.**  
RUA DAS PEDREIRAS, 238 -  
XV DE NOVEMBRO  
95650000, IGREJINHA - BRAZIL

**EXPORTADORA DE CAFE  
ASTOLPHO S.A**  
TRAVESSA SAO VICENTE DE PAU,  
SN - PRATINHA  
29400000, MIMOSO DO SUL -  
BRAZIL

**CAFE TRES CORACOES S.A**  
AVENIDA BRASILIA, 6145 - GALPAO  
SAO BENEDITO  
33170000, SANTA LUZIA - BRAZIL

**KAFFEE EXPORTADORA E  
IMPORTADORA LTDA**  
RODOVIA ES 146, KM 6,1, S/N -  
SANTA MARIA  
29255000, MARECHAL FLORIANO -  
BRAZIL

**UNICAFE COMPANHIA DE COMERCIO EXTERIOR**

RODOVIA MG 111, S/N - KM 104,6  
DIVINEIA  
36970000, MANHUMIRIM - BRAZIL

**LOUIS DREYFUS COMMODITIES  
BRASIL S.A.**

AVENIDA BRIGADEIRO FARIA LI,  
1355 - 12 AO 14 ANDARES  
PINHEIROS  
01452919, SAO PAULO - BRAZIL

**TONON BIOENERGIA S.A.**

RODOVIA JAU-ARARAQUARA,  
KM129 - RURAL  
17240000, BOCAINA - BRAZIL

**GRANULE EXPORTADORA E  
IMPORTADORA LTDA**

AVENIDA ISAAC POVOAS, 1251 -  
S.601/602 ED PALACI  
BOSQUE  
78045200, CUIABA - BRAZIL

**BRASKEM S/A**

BR 386 ROD TABAI CANOAS KM, SN  
- VIA CONTORNO 1216  
PASSO RASO  
95853000, TRIUNFO - BRAZIL

**BRASFUMO IND BRASILEIRA DE  
FUMOS S/A**

AVENIDA DAS INDUSTRIAS,, 130 -  
INDUSTRIAL, 95800000, VENANCIO  
AIRES - BRAZIL

**CURTUME PANORAMA LTDA**

ESTRADA JUVENAL KM 08 LOTE,  
S/N - ZONA RURAL  
PARQUE INDUSTRIAL  
87502970, UMUARAMA - BRAZIL

**MANSUETO PIEROTTI  
& FILHOS LTDA**

RUA MANSUETO PIEROTTI,  
18/40 - VALONGO  
11010270, SANTOS - BRAZIL

**FAZENDA PARNAIBA SA**

ESTRADA MA -006,KM 120, S/N -  
ZONA RURAL, SERRA DO PENITENTE  
65820000, TASSO FRAGOSO -  
BRAZIL

**NOSSA TERRA, COMERCIO E EX-  
PORTACAO DE CAFE LTDA**

RUA ANTONIO FRANCISCO JUNIO,  
223/B - CENTRO  
13790000, SAO SEBASTIAO DA  
GRAMA - BRAZIL

**TRISTAO COMPANHIA DE  
COMERCIO EXTERIOR**

RODOVIA BR 101, S N - KM 7 E  
MEIO, 29135000, VIANA - BRAZIL

**ELEKEIROZ S.A**

RUA JOAO URSULO, 1261 - POLO  
POLO PETROQUIMICO  
42810000, CAMACARI - BRAZIL

**TRAMONTINA SA CUTELARIA**

AVENIDA VINTE E CINCO DE SE,  
1020 - TRIANGULO  
95185000, CARLOS BARBOSA -  
BRAZIL

**ATLANTICA EXPORTACAO E  
IMPORTACAO LTDA**

AVENIDA BARAO HOMEM DE MELO,  
4500 - KM 37 LOTE B  
ESTORIL, 30494080, BELO HORI-  
ZONTE - BRAZIL

**INDUSTRIAS TUDOR S.P. DE  
BATERIAS LTDA**

RUA JOSE PINELLI, 2 130 -  
DISTR INDUSTRIAL II  
17039000, BAURU - BRAZIL

**CIA AGROPECUARIA MONTE  
ALEGRE**

FAZENDA MONTE ALEGRE, S/N -  
ENG. TROMPOWSKY  
37115000, MONTE BELO - BRAZIL

**COPERSUCAR S.A.**

AVENIDA CANDIDO GAFREE,  
S/NRO - PAQUETA  
11013240, SANTOS - BRAZIL

**VELOSO E TAVARES INDUSTRIA DE  
ALIMENTOS LTDA**

AVENIDA GEL DAVID SARNOFF,  
4123 - CIDADE INDUSTRIAL  
32210110, CONTAGEM - BRAZIL

**TOTAL ALIMENTOS S/A**

RODOVIA FERNAO DIAS, S/N - KM  
699, DISTRITO INDUSTRIAL  
37410000, TRES CORACOES -  
BRAZIL

**VOLCAFE LTDA**

AVENIDA DR. AMADOR DE BARRO,  
1446 - CASTELO  
14300000, BATATAIS - BRAZIL

**PAULO MASSAYOSHI MIZOTE**

R BARAO DE COTEGIPE, 807 -  
CENTRO  
47805020, BARREIRAS - BRAZIL

**COPERSUCAR-COOPERATIVA  
DE PRODUTORES DE CANA-DE-  
ACUCAR,**

AVENIDA CANDIDO GAFREE, S/N -  
ARMAZEM VI - PARTE  
PAQUETA  
11013240, SANTOS - BRAZIL

**TRADEAGRO COMERCIO  
AGRICOLA, IMPORTADORA E  
EXPORTADORA**

RUA DR. RENATO PAES DE BARR,  
778 - 7 AND - CJTO. 71  
ITAIM BIBI,  
04530001, SAO PAULO - BRAZIL

**ARMAZENS GERAIS COLUMBIA SA**

RUA DO COMERCIO DE CAFE, 101 -  
A - SALA 01  
INDUSTRIAL REINALDO  
37026530, VARGINHA - BRAZIL

**MARATA SUCOS DO NORDESTE  
LTDA.**

AVENIDA JOAO LIMA DA SILVEI, S/N  
- BR 101,KM 150  
ALAGOAS  
49200000, ESTANCIA - BRAZIL

**FRAS-LE SA**

RODOVIA 122, 10945 - KM 66,1  
FORQUETA  
95115550, CAXIAS DO SUL - BRAZIL

**NOBLE BRASIL S.A.**

RUA TIRADENTE, 100 - SALA 104  
PARQ.RES.LARANJEIRA  
29165380, SERRA - BRAZIL

**NOBLE BRASIL S.A.**  
AVENIDA PRINCESA DO SUL, 950 -  
SALA 104, INDUSTRIAL JK  
37026080, VARGINHA - BRAZIL

**OTHER LAND - EXPORTADORA E  
IMPORTADORA LTDA.**  
RUA FLORIANO PEIXOTO, 1260 -  
SALA 11, CENTRO  
14400760, FRANCA - BRAZIL

**I RIEDI CIA LTDA**  
AVENIDA INDEPENDENCIA, 1729 -  
CENTRO  
85950000, PALOTINA - BRAZIL

**PREMIUM TABACOS DO  
BRASIL LTDA**  
RODOVIA BR 101 KM 436, 855 -  
JANUARIA  
88960000, SOMBRIO - BRAZIL

**NICCHIO SOBRINHO CAFE S/A**  
RODOVIA GETHER LOPES DE FAR,  
2528 - SALA 02  
CARLOS GERM. NAUMAN  
29705200, COLATINA - BRAZIL

**ALLIANCE ONE BRASIL EXPORTA-  
DORA DE TABACOS LTDA.**  
RODOVIA TINHO REUS, S/N - KM  
415, OPERARIA  
88900000, ARARANGUA - BRAZIL

**H STERN COMERCIO E  
INDUSTRIA S A**  
RUA VISCONDE DE PIRAJA, 490 -  
R.GARCIA D'AVILA, 1  
IPANEMA  
22410002, RIO DE JANEIRO -  
BRAZIL

**FABRICA DE CALCADOS  
CACIQUE LTDA**  
AVENIDA DONATO PASCHOINI, 110 -  
PARQUE INDUSTRIAL  
37950000, SAO SEBASTIAO DO  
PARAISO - BRAZIL

**LOUIS DREYFUS COMMODITIES  
BRASIL S.A.**  
RODOVIA BR491, S/N -  
AEROPORTO  
37002973, VARGINHA - BRAZIL

**UNICAFE COMPANHIA DE  
COMERCIO EXTERIOR**  
RUA ERNESTO CANAL, 155 -  
ALVORADA  
29117120, VILA VELHA - BRAZIL

**AGROTORA REFLORESTAMENTO,  
PECUARIA E CAFE LTDA. - EPP**  
ESTRADA ANDRELANDIA, S/N - SL  
1106 - 11 ANDAR  
CACONDE RESIDENCIA,  
37300000, ANDRELANDIA - BRAZIL

**INTERFUMOS INDUSTRIA E  
COMERCIO DE FUMOS LTDA**  
RODOVIA RST 287, KM 78, S/N -  
LINHA ESTRELA  
95800000, VENANCIO AIRES -  
BRAZIL

**MC COFFEE DO BRASIL LTDA**  
RODOVIA BR 491, S/N - KM 24  
SEDE  
37066070, VARGINHA - BRAZIL

**MADEIREIRA RANCHO DA  
CABOCLA LTDA**  
AVENIDA SERGIO HENN, 3.150 -  
NOVA REPUBLICA  
68025000, SANTAREM - BRAZIL

**GELNEX INDUSTRIA E  
COMERCIO LTDA**  
RODOVIA SC 283, S/N - KM 25  
LINHA RIO ENGANO  
89760000, ITA - BRAZIL

**PAQUETA CALCADOS LTDA.**  
AVENIDA 20 DE SETEMBRO, 4411 -  
CENTRO  
93800000, SAPIRANGA - BRAZIL

**CELULOSE IRANI SOCIEDADE  
ANONIMA**  
RODOVIA BR 280, 2866 -  
VILA NOVA  
89295000, RIO NEGRINHO - BRAZIL

**WERNER CALCADOS LTDA**  
RUA JOAO PETRY, 159 -  
ZONA INDUSTRIAL  
95660000, TRES COROAS - BRAZIL

**VALORIZACAO EMPRESA  
DE CAFE SA**  
RUA DA QUITANDA, 191 - 5 ANDAR  
CENTRO,  
20091000, RIO DE JANEIRO -  
BRAZIL

**PRATAPEREIRA COMERCIO  
IMPORTACAO E EXPORTACAO  
DE CAFE L**  
AVENIDA DOS IMIGRANTES, 1340 -  
SOBRE LOJA SALA N 0  
VARGEM  
37022560, VARGINHA - BRAZIL

**JBS S/A**  
AVENIDA HAMILTON SIMIONI, SN -  
KM 1,5, INDUSTRIAL  
78260000, ARAPUTANGA - BRAZIL

**NAUMANN GEPP COMERCIAL E  
EXPORTADORA LTDA**  
RUA XV DE NOVEMBRO, 53 -  
TERREO, CENTRO  
11010151, SANTOS - BRAZIL

**ATLANTICA EXPORTACAO E IM-  
PORTACAO LTDA**  
AVENIDA BARAO HOMEM DE MELO,  
4500 - SALA 1311, ESTORIL  
30494080, BELO HORIZONTE -  
BRAZIL

**LOUIS DREYFUS COMMODITIES  
BRASIL S.A.**  
RODOVIA MIGUEL CURRY CARNEI,  
1023 - SEDE  
29830000, NOVA VENECIA - BRAZIL

**ENERGY COMERCIA  
IMPORTADORA E  
EXPORTADORA LTDA**  
AVENIDA IBIRAPUERA, 2332 -  
CONJ.1704 E 1705, INDIANOPOLIS  
04028002, SAO PAULO - BRAZIL

**COOPERSERRA-COOPERATIVA  
DOS PRODUTORES RURAIS DA  
SERRA**  
RUA OTAVIO PITALUGA, 692 - EDIFI-  
CIO ACIR - 5 A, CENTRO  
78700170, RONDONOPOLIS -  
BRAZIL

**CLAC IMPORTACAO E EXPORTACAO LTDA**  
RODOVIA BR 491, 2005 -  
VILA TEIXEIRA  
37130000, ALFENAS - BRAZIL

**RIO POLIMEROS S.A.**  
RUA MARUMBI, 1001 -  
CAMPOS ELISEOS  
25070235, DUQUE DE CAXIAS -  
BRAZIL

**ALLIANCE ONE BRASIL EXPORTA-  
DORA DE TABACOS LTDA.**  
RODOVIA BR 470, 6800 - KM 142  
CANTA GALO  
89160000, RIO DO SUL - BRAZIL

**JBS S/A**  
RODOVIA GO 164 KM 167, S/N -  
ZONA RURAL  
76700000, MOZARLANDIA - BRAZIL

**PECCIN SA**  
RUA DR. SIDNEY GUERRA, 1700 -  
CRISTAL  
99700000, ERECHIM - BRAZIL

**A.M.C. TEXTIL LTDA.**  
RODOVIA ANTONIO HEILL, KM 5,  
4855 - N/D, ITAIPAVA  
88316002, ITAJAI - BRAZIL

**ARMAJARO AGRI-COMMODITIES  
DO BRASIL LTDA.**  
RODOVIA BR-491 VARGINHA-ELO,  
S/N - PARQUE MARIELA  
37030087, VARGINHA - BRAZIL

**CALCADOS SATRYANI LTDA**  
RUA LIBERATO SALZANO VIEIRA,  
314 - SAO LUIZ  
93800000, SAPIRANGA - BRAZIL

**IMAR, COMERCIO, IMPORTACAO E  
EXPORTACAO LTDA**  
RUA DOM PEDRO II, 95 -  
LABIENOPOLIS  
17400000, GARCA - BRAZIL

**CALCADOS STATUS LTDA**  
RUA 7 DE SETEMBRO, 123 -  
CENTRO  
95650000, IGREJINHA - BRAZIL

**CALCADOS BEBECE LTDA**  
RUA HENRIQUE JUERGENSEN,  
1001- SEDE  
95660000, TRES COROAS - BRAZIL

**INDUSTRIA DE CALCADOS  
WIRTH LTDA**  
RUA FREI CANECA, 600 -  
MOINHO VELHO  
93950000, DOIS IRMAOS - BRAZIL

**ALLIANCE ONE BRASIL EXPORTA-  
DORA DE TABACOS LTDA.**  
RUA DR. JOSE CARLOS PEREIRA,  
411 - KM 37  
DISTRITO INDUSTRIAL  
96835670, SANTA CRUZ DO SUL -  
BRAZIL

**TERRAS DE AVENTURA INDUSTRIA  
DE ARTIGOS ESPORTIVOS LTDA**  
RUA BENEDITO OTONI, 23/29 -  
SAO CRISTOVAO  
20940180, RIO DE JANEIRO -  
BRAZIL

**ARMAJARO AGRI-COMMODITIES  
DO BRASIL LTDA.**  
RUA CARLOS GOMES, 588 -  
PARQUE RESIDENCIAL  
29165260, SERRA - BRAZIL

**SARA LEE CAFES DO BRASIL LTDA**  
RUA MARIA NAZARETH PRADO, 225  
- SALA 3  
INDUSTRIAL REINALDO  
37026520, VARGINHA - BRAZIL

**J R COMERCIO E EXPORTACAO  
DE CAFE LTDA**  
RODOVIA 262 KM 4 FAZ. LAGOA,  
S/N - RODOVIA  
46100000, BRUMADO - BRAZIL

**MELITTA DO BRASIL INDUSTRIA E  
COMERCIO LIMITADA**  
RODOVIA BR 101 -, S/N -  
GUARITAS  
29135000, VIANA - BRAZIL

**MONTE ALEGRE COMERCIAL LTDA**  
LOC FAZENDA TAQUARUCU, S/N -  
ZONA RURAL  
37140000, AREADO - BRAZIL

**INTELLI INDUSTRIA DE TERMI-  
NAIS ELETRICOS LTDA**  
AVENIDA MARGINAL, 680 -  
CENTRO  
14620000, ORLANDIA - BRAZIL

**FIBRIA CELULOSE S/A**  
ALAMEDA SANTOS, 1357 - 7 AN-  
DAR C.J. B, CERQUEIRA CESAR  
01419908, SAO PAULO - BRAZIL

**CAFENORTE S/A IMPORTADORA  
E EXPORTADORA**  
AVENIDA NOSSA SENHORA DOS N,  
675 - CONJ 700 - ED. P.CA  
ENSEADA DO SUA  
29050912, VITORIA - BRAZIL

**INDUSTRIA E COMERCIO DE CAL-  
CADOS TANIA LTDA.**  
RUA JOSE MARCELINO FRANCO,  
313 - JARDIM SAO PAULO  
88240000, SAO JOAO BATISTA -  
BRAZIL

**YAMAHA MOTOR DA  
AMAZONIA LTDA**  
RUA RIO JAGUARAO, 2452 -  
DISTRITO INDUSTRIAL  
69074160, MANAUS - BRAZIL

**TABACUM INTERAMERICAN  
COMERCIO E EXPORTACAO DE  
FUMOS LT**  
RODOVIA RSC 287, KM 78,1, S/N -  
LINHA ESTRELA  
95800000, VENANCIO AIRES -  
BRAZIL

**CIA DE FERRO LIGAS DA BAHIA  
FERBASA**  
ESTRADA SANTIAGO, S/N -  
SANTIAGO  
48120000, POJUCA - BRAZIL

**MAG-BAN - MARMORES E GRANI-  
TOS AQUIDABAN LTDA**  
RODOVIA GUMERCINO MOURA NUN,  
S/N - KM 3  
NOVO PARQUE  
29309362, CACHOEIRO DE  
ITAPEMIRIM - BRAZIL

**CALCADOS ANDREZA S/A**  
RUA 9 DE FEVEREIRO, 1124 - 1127  
CENTRO, 95915000, SANTA  
CLARA DO SUL - BRAZIL

**CATERPILLAR BRASIL LTDA**  
RODOVIA LUIZ DE QUEIROZ, SN -  
KM 157, DISTRITO UNILESTE  
13420000, PIRACICABA - BRAZIL

**BLANVER FARMOQUIMICA LTDA**  
RUA DR JOSE A.CROSGNAC, 715 -  
SEDE, 06660500, ITAPEVI - BRAZIL

**SLC AGRICOLA S.A.**  
ESTRADA RODOVIA GO 436, SN -  
KM 60, ZONA RURAL  
73850000, CRISTALINA - BRAZIL

**SUZANO PAPEL E CELULOSE S.A.**  
RUA DR. PRUDENTE DE MORAES,  
3240 - 3452, 3626 E 4006  
AREIAO, 08613900, SUZANO -  
BRAZIL

**IPIRANGA PRODUTOS DE  
PETROLEO S.A.**  
RUA MONSENHOR MANUEL GOMES,  
140 - SAO CRISTOVAO  
20931670, RIO DE JANEIRO -  
BRAZIL

**EISA - EMPRESA  
INTERAGRICOLA S/A**  
AVENIDA BARAO DO RIO BRANCO,  
194 - BAIXADA  
36900000, MANHUACU - BRAZIL

**LICAFE COMERCIO IMPORTACAO E  
EXPORTACAO DE CAFE LTDA**  
RUA DO COMERCIO DE CAFE, 35 -  
EST VGA ELOI MENDES  
INDUSTRIAL REINALDO  
37026530, VARGINHA - BRAZIL

**SADIA S.A.**  
RUA OTTO HOIER, 134 -  
SAO VICENTE  
88308100, ITAJAI - BRAZIL

**SAINT-GOBAIN VIDROS S.A.**  
AVENIDA SANTA MARINA, 443 - A  
833, AGUA BRANCA  
05036000, SAO PAULO - BRAZIL

**PASSOS DA MODA LTDA ME**  
RUA BRASIL, 1650 -  
LINHA CAFE BAIXA  
95660000, TRES COROAS - BRAZIL

**FAZENDA PAIAGUAS S.A.**  
BR 364, KM 328 + 25 KM, S/N -  
ZONA RURAL, DECIOLANDIA  
78400000, DIAMANTINO - BRAZIL

**WEG EQUIPAMENTOS  
ELETRICOS S/A**  
AVENIDA PREFEITO WALDEMAR G,  
3000 - BLOCO H VILA LALAU  
89256900, JARAGUA DO SUL -  
BRAZIL

**TEKA TECELAGEM KUEHNRIK SA**  
RUA PAULO KUEHNRIK, 68 -  
ITUUPAVA NORTE  
89052900, BLUMENAU - BRAZIL

**MARFRIG ALIMENTOS S/A**  
VIA DE ACESSO DR. SHUHEI UE, S/N  
- KM 02, PATOS  
16370000, PROMISSAO - BRAZIL

**GERMED FARMACEUTICA LTDA**  
RODOVIA JORNALISTA FRANCISC,  
S/N - KM 8, CHACARA ASSAY  
13186901, HORTOLANDIA - BRAZIL

**HENRICH CIA LTDA**  
RODOVIA BR 116, 9600 -  
KM 221  
93950000, DOIS IRMAOS - BRAZIL

**STUDIO TMLS  
EXPORTADORA LTDA**  
RODOVIA RS 239, 7979 -  
ZONA INDUSTRIAL NOR  
93700000, CAMPO BOM - BRAZIL

**BERTIN S.A.**  
RUA PRINCIPAL, S/N -  
VILA MIISA  
38300899, ITUIUTABA - BRAZIL

**CHEVRON BRASIL  
LUBRIFICANTES LTDA**  
AVENIDA CONDESSA ELISABETH,  
5870 - JARDIM AMERICA DA P  
03077005, SAO PAULO - BRAZIL

**PETROBRAS DISTRIBUIDORA S A**  
AVENIDA FAVOR, S/N -  
CAMPOS ELISEOS  
25225030, DUQUE DE CAXIAS -  
BRAZIL

**COMPANHIA INDUSTRIAL  
CATAGUASES**  
AVENIDA BOM DESTINO, 100 -  
JARDIM SANTA CRISTI  
36770400, CATAGUASES - BRAZIL

**IMCOPA - IMPORTACAO,  
EXPORTACAO E INDUSTRIA DE  
OLEOS S.**  
RODOVIA CELSO GARCIA CID, S/N -  
PARQUE RESIDENCIAL  
86185520, CAMBE - BRAZIL

**MICHIE COMERCIO EXPORTACAO E  
REPRESENTACAO LTDA**  
AVENIDA PRESIDENTE VARGAS,  
810 - SAUDADE  
68742005, CASTANHAL - BRAZIL

**VIA UNO S/A CALCADOS E  
ACESSORIOS**  
RUA ICARO, 2777 - CANUDOS  
93542220, NOVO HAMBURGO -  
BRAZIL

**SEILLE CONFECÇÕES LTDA ME**  
RUA ANTUNES MACIEL, 202 -  
SAO CRISTOVAO  
20940010, RIO DE JANEIRO -  
BRAZIL

**COCAM CIA DE CAFE SOLUVEL  
E DERIVADOS**  
RUA MARANHÃO, 10 - CENTRO  
15800020, CATANDUVA - BRAZIL

**ALLIANCE ONE BRASIL EXPORTA-  
DORA DE TABACOS LTDA.**  
RUA RUA FRANCISCA DE PAULA,  
1551 - CENTRO  
89460970, CANOINHAS - BRAZIL

**SAGRADOS CORACOES INDUSTRIA  
E COMERCIO DE ALIMENTOS LTD**  
RODOVIA FERNAO DIAS BR 381, S/N  
- KM 697, INDUSTRIAL  
37410000, TRES CORACOES -  
BRAZIL



**CALCADOS BEIRA RIO S/A**  
RUA VEREADOR OSCAR HORN,  
1520 - CANUDOS  
93544000, NOVO HAMBURGO -  
BRAZIL

**JBS S/A**  
RODOVIA RAPOSO TAVARES, 8.342 -  
KM 18,5, SL 4 E 5  
JARDIM BELA VISTA  
05576200, SAO PAULO - BRAZIL

**SIGMA COMERCIAL EXPORTADORA  
E IMPORTADORA LTDA**  
ESTRADA RS 239, 3711 - SALA 209  
PIQUETE  
93800000, SAPIRANGA - BRAZIL

**JBS S/A**  
AVENIDA ATTILIO FONTANA, 2550 -  
JARDIM AMAZONIA  
78600000, BARRA DO GARCAS -  
BRAZIL

**BRASKEM S/A**  
UNIDADE III POLO PETROQUIMI,  
S/N - TERCEIRO DISTRITO  
95853000, TRIUNFO - BRAZIL

**METISA METALURGICA  
TIMBOENSE S/A**  
RUA FRITZ LORENZ, 2442 -  
ZONA INDUSTRIAL  
89120000, TIMBO - BRAZIL

**CALCADOS BORTOLOSSI LTDA**  
ESTRADA PROL RUA DA REPUBLI,  
S/N - SAO LUIZ  
95180000, FARROUPILHA - BRAZIL

**PROJETO LM INDUSTRIA E  
COMERCIO LTDA-ME**  
RUA BARAO DE IGUATEMI, 405 -  
PRACA DA BANDEIRA  
20270060, RIO DE JANEIRO -  
BRAZIL

**POLYNAL COMERCIO ATACADISTA  
E INDUSTRIA DE ROUPAS E ACE**  
RUA URUGUAI, 353 - TIJUCA  
20510060, RIO DE JANEIRO -  
BRAZIL

**TRES MARIAS EXPORTACAO,  
IMPORTACAO LTDA**  
RUA IGUATEMI, 381 - SALA 01  
BLOCO A, SANTANA  
37048670, VARGINHA - BRAZIL

**PETROLEO BRASILEIRO S A  
PETROBRAS**  
AVENIDA GETULIO VARGAS,  
11001 - SAO JOSE  
92420221, CANOAS - BRAZIL

**NICCHIO CAFE S/A EXPORTACAO  
E IMPORTACAO**  
RUA SUELY DAMASCENO, 31 - A  
CIDADE JARDIM  
36970000, MANHUMIRIM - BRAZIL

**INDUSTRIA DE CALCADOS  
VIVO LTDA**  
RUA JAIME ROSSLER, 196 -  
BAIRRO PLANALTO  
95180000, FARROUPILHA - BRAZIL

**CALCADOS BOTTERO LTDA**  
RUA ARMINDO SCHMIDT, 676 -  
GUARANY  
95630000, PAROBE - BRAZIL

**RADAMES ARTEFATOS DE COURO  
LTDA**  
RUA JOSE LUIS GARCIA, 3760 -  
JARDIM INTEGRACAO  
14405413, FRANCA - BRAZIL

**JBS S/A**  
AVENIDA DUQUE DE CAXIAS,  
7.255 - VILA NOVA CPO GRAND  
79105000, CAMPO GRANDE -  
BRAZIL

**INTERDESIGN MOVEIS LTDA**  
RUA PADRE GERONIMO ROSSI,  
1956 - ANA RECH  
95060570, CAXIAS DO SUL - BRAZIL

**GIUCAFE EXPORTACAO E  
IMPORTACAO LTDA**  
RUA DR JOSE AUGUSTO, 600 - KM  
139, MATRIZ  
55612510, VITORIA DE SANTO  
ANTAO - BRAZIL

**BORDALLO ARTEFATOS DE  
COURO LTDA**  
AVENIDA BRASIL, 3200 -  
JARDIM PAULISTANO  
14402440, FRANCA - BRAZIL

**EMPROCOUROS EMPRESA DE  
PRODUTOS DE COUROS LTDA**  
RUA JOSE TRENZ FILHO, 41 -  
SAO JOSE, 93534570,  
NOVO HAMBURGO - BRAZIL

**VALISERE INDUSTRIA E  
COMERCIO LTDA**  
RUA ARAUJO CAMPOS, 1259 -  
CENTRO  
13260000, MORUNGABA - BRAZIL

**JIMMY & CHRIS INDUSTRIA DE  
CALCADOS LTDA.**  
RUA QUARENTA E QUATRO, 1467 -  
DISTRITO INDUSTRIAL  
95755000, SAO JOSE DO HORTEN-  
CIO - BRAZIL

**ACUCAREIRA QUATA S/A**  
FAZENDA SAO JOSE, S/N - FILIAL  
USJ, ZONA RURAL  
17290000, MACATUBA - BRAZIL

**SILIMED - INDUSTRIA DE  
IMPLANTES LTDA**  
RUA FIGUEIREDO ROCHA, 374 -  
VIGARIO GERAL  
21240660, RIO DE JANEIRO -  
BRAZIL

**VITORIA STONE INDUSTRIA  
E COMERCIO S/A**  
RUA ATALYDES MOREIRA DE SOU,  
S/N - LOTES 11/12  
CIVIT I, 29168055, SERRA - BRAZIL

**DATERRA-ATIVIDADES  
RURAIIS LTDA**  
RODOVIA MINAS 188, SN - KM 33  
SEDE,  
38550000, COROMANDEL - BRAZIL

**EUROBRASIL LTDA**  
RUA DEPUTADO CAMPOS DO AMAR,  
172 - SALA A, BRAZ  
37950000, SAO SEBASTIAO DO  
PARAISO - BRAZIL

**SHOES EXPORTADORA E IMPORTADORA LTDA**  
TRAVESSA LIBERDADE, 71 -  
SALA A CENTRO  
95650000, IGREJINHA - BRAZIL

**KARSTEN S.A.**  
RUA JOHANN KARSTEN, 260 -  
TESTO SALTO  
89074700, BLUMENAU - BRAZIL

**B B C INDUSTRIA E  
COMERCIO LTDA**  
ESTRADA DA MINA, 2001 -  
JD PATELLI  
13295000, ITUPEVA - BRAZIL

**C.VALE - COOPERATIVA AGROINDUSTRIAL**  
AVENIDA ARIOSVALDO BITENCOU,  
2000 - LINHA SANTA FE  
PARQ. INDUST. CVALE  
85950000, PALOTINA - BRAZIL

**NICOLLI ROSSETTI  
CALCADOS LTDA**  
RUA OSVALDO CRUZ, 220 -  
CENTRO  
95650000, IGREJINHA - BRAZIL

**INDUSTRIA DE CALCADOS WEST  
COAST LTDA**  
AVENIDA CASTRO ALVES, 200 -  
CIDADE NOVA  
93900000, IVOTI - BRAZIL

**INDUSTRIA E COMERCIO DE  
CONFECÇÕES LA-PLAYA LTDA**  
AVENIDA EURICO GASPAR DUTRA,  
253 - PQ.INDL.KIOGO TAKAT  
86049000, LONDRINA - BRAZIL

**BERNARDO QUIMICA S.A.**  
RODOVIA PE MANOEL DA NOBREG,  
SN - GLEBA 37 KM 65  
PQE INDL IMIGRANTES  
11346300, SAO VICENTE - BRAZIL

**I. S. BARBOSA**  
AVENIDA BORGES LEAL, 1045 - A  
SANTISSIMO  
68005130, SANTAREM - BRAZIL

**TDB TEXTIL S.A.**  
AVENIDA THOMAS EDISON, 929 -  
967, BARRA FUNDA  
01140001, SAO PAULO - BRAZIL

**SERGIO ISAO MIZOTE**  
RDV FAZENDA CALIFORNIA RODO, S  
N - CX POS 981 CEP478500  
ZONA RURAL  
47820000, SAO DESIDERIO - BRAZIL

**CONDOR S/A INDUSTRIA QUIMICA**  
RUA ARMANDO DIAS PEREIRA,  
160 - ADRIANOPOLIS  
26053640, NOVA IGUACU - BRAZIL

**VIA UNO S/A CALCADOS E  
ACESSORIOS**  
RUA CIDADE DE ARACI, 446 -  
CIDADE NOVA  
48700000, SERRINHA - BRAZIL

**DIVA COUTURE CONFECÇÃO  
LTDA-EPP**  
RUA PROFESSOR CESARE LOMBRO,  
259 - LJ 32, BOM RETIRO  
01122021, SAO PAULO - BRAZIL

**EISA - EMPRESA  
INTERAGRICOLA S/A**  
RUA BRASILIA, 300 - AMORIM  
38446085, ARAGUARI - BRAZIL

**CALCADOS KILLANA LTDA.**  
RUA PROFESSOR JOAO ROENNAU,  
1256 - QUILOMBO  
95660000, TRES COROAS - BRAZIL

**ABEX EXPORTACAO E COMERCIO  
DE CAFE LTDA.**  
AVENIDA JOAO BATISTA DA SIL,  
774 - AMAZONAS  
38840000, CARMO DO PARANAIBA  
- BRAZIL

**ALLIANCE ONE BRASIL EXPORTA-  
DORA DE TABACOS LTDA.**  
RUA ROBERTO GRUENGLING, 701 -  
TERREO, CENTRO  
96880000, VERA CRUZ - BRAZIL

**GM DOS REIS INDUSTRIA E  
COMERCIO LTDA**  
RUA ANTONIO CARLOS SEBASTIA,

120 - JD NOVA MERCEDES  
13052504, CAMPINAS - BRAZIL

**FACEX COMERCIO EXTERIOR LTDA**  
TRAVESSA MONTE ALEGRE, 93 -  
JARDIM REBELATO  
06710550, COTIA - BRAZIL

**JBS S/A**  
AVENIDA DOMINGOS FERREIRA D,  
S/N - ANEXO I,  
DISTRITO INDUSTRIAL  
19470000, PRESIDENTE EPITACIO  
- BRAZIL

**VELOSO TRADING NEW COFFEE  
COMERCIAL EXPORTADORA S/A**  
AVENIDA JOAO BATISTA DA SIL, 801  
- AMAZONAS, 38840000, CARMO  
DO PARANAIBA - BRAZIL

**NADIR FIGUEIREDO IND COM S A**  
AVENIDA MORVAN DIAS FIGUEIR,  
3535 - VILA MARIA  
02063903, SAO PAULO - BRAZIL

**SANCOFFEE - COOPERATIVA DOS  
PRODUTORES DE CAFES ESPECIAL**  
AVENIDA ANANIAS LUIZ DE AVE,  
53 - CENTRO  
37262000, SANTO ANTONIO DO  
AMPARO - BRAZIL

**BRASKEM S/A**  
RUA ETENO, 1582 - POLO  
PETROQUIMICO, COPEC  
42810000, CAMACARI - BRAZIL

**SANTO ANTONIO GRANITOS LTDA**  
RODOVIA DO CONTORNO, S/N - KM  
2,5 FAZENDA MONTE LIBAN  
29308843, CACHOEIRO DE  
ITAPEMIRIM - BRAZIL

**ITABUNA TEXTIL S/A**  
RODOVIA ITABUNA/IBICARAI, 4530 -  
KM 04, NOVA ITABUNA  
45602748, ITABUNA - BRAZIL

**MINERACAO JUPARANA LTDA**  
RODOVIA BR 354 KM 562,5, S/N -  
CHACARA  
37270000, CAMPO BELO - BRAZIL

**CALCADOS Q SONHO LTDA**  
RUA IMPERATRIZ LEOPOLDINA, 59 -  
BAIRRO INDUSTRIAL  
95660000, TRES COROAS - BRAZIL

**TARGET TRADING S.A.**  
RUA GOMES DE CARVALHO, 1.510 -  
CJ.172 - 17 ANDAR  
VILA OLIMPIA  
04547005, SAO PAULO - BRAZIL

**RIO DOCE CAFE S A IMP E EXP**  
RUA MANUEL MADEIRA, 67-A -  
CENTRO  
37026560, VARGINHA - BRAZIL

**MADESA-MADEIREIRA  
SANTAREM LTDA**  
RODOVIA SANTAREM-CUIABA, S/N -  
KM 4, MATINHA  
68005180, SANTAREM - BRAZIL

**COOPAVEL COOPERATIVA  
AGROINDUSTRIAL**  
RODOVIA BR 277, S/N - KM 582  
DISTRITO INDUSTRIAL  
85803650, CASCAVEL - BRAZIL

**INTERNATIONAL PAPER DO  
BRASIL LTDA.**  
RODOVIA SP 255, KM 41,240, S/N -  
VARZEA DO GENIPAPO  
14210000, LUIS ANTONIO - BRAZIL

**DATERRA-ATIVIDADES  
RURALS LTDA**  
RODOVIA PATROCINIO/COROMAND,  
SN - KM 16  
38740000, PATROCINIO - BRAZIL

**BIOMECANICA IND E COM DE  
PRODUTOS ORTOPEDICOS LTDA**  
RUA LUIZ PENGO, 145 -  
PRIMEIRO DISTRITO I  
17212811, JAU - BRAZIL

**KLIN PRODUTOS INFANTIS LTDA**  
AVENIDA EUCLIDES MIRAGAIA,  
3355 - RES PQ ED CAPUANO  
16200900, BIRIGUI - BRAZIL

**DASS SUL CALCADOS E ARTIGOS  
ESPORTIVOS LTDA**  
RUA JULIO HAUSER, 1640 -

SETE DE SETEMBRO  
93900000, IVOTI - BRAZIL

**OVERLAND TRADING S/A.**  
RUA FLORIANOPOLIS, 32 -  
BOA VISTA  
93410430, NOVO HAMBURGO -  
BRAZIL

**BRASIGRAN BRASILEIRA DE  
GRANITOS LTDA**  
RUA TRES B, 115 -  
CIVIT II  
29168069, SERRA - BRAZIL

**GOODIESEL AUTOPARTS  
COMERCIO EXPORTACA  
E IMPORTACAO LT**  
RUA DOUTOR LAURINDO ABELARD,  
582 - BOQUEIRAO  
81730240, CURITIBA - BRAZIL

**CALCADOS KOLLI'S INDUSTRIA  
E COMERCIO LTDA**  
RUA 21 DE ABRIL, 640 -  
JARDIM KLAYTON  
16204296, BIRIGUI - BRAZIL

**ORCADE ARTEFATOS  
DE COURO LTDA.**  
RUA ARNOLD FARIA JUNQUEIRA,  
1120 - JARDIM PAULISTANO  
14402403, FRANCA - BRAZIL

**COMEXIM LTDA**  
RODOVIA MG 290 KM 54,3, S/N -  
CORREGO DA GRALHA  
37570000, OURO FINO - BRAZIL

**BRASPINE MADEIRAS LTDA**  
RODOVIA PR-151 KM 207,5, S/N -  
DISTRITO INDUSTRIAL  
84200000, JAGUARIAIVA - BRAZIL

**CASCAJU AGROINDUSTRIAL S A**  
AVENIDA JOSE ANTUNES DE QUE,  
2642 - CENTRO  
62850000, CASCAVEL - BRAZIL

**ANGELUS INDUSTRIA DE PRODU-  
TOS ODONTOLOGICOS S/A**  
RUA WALDIR LANDGRAF, 101 -  
LINDOIA  
86031218, LONDRINA - BRAZIL

**IMPERIO DO SOL COMERCIO  
DE ROUPAS LTDA**  
RUA THEREZA, 384 - SALA 153  
ALTO DA SERRA  
25625018, PETROPOLIS - BRAZIL

**JBS S/A**  
AVENIDA JOSE BATISTA SOBRIN,  
S/N - SAO FRANCISCO  
16901904, ANDRADINA - BRAZIL

**CHEVRON BRASIL  
LUBRIFICANTES LTDA**  
RUA SILESIA, 3501 -  
CAMPOS ELISEOS  
25225020, DUQUE DE CAXIAS -  
BRAZIL

**C. ROBERTO DOS ANJOS**  
RUA INACIO CUTRIM, 100 -  
BARRETO  
65040670, SAO LUIS - BRAZIL

**TANGARA IMPORTADORA E EX-  
PORTADORA SA**  
AVENIDA SANTA LUIZA, 395 -  
SANTA LUIZA  
37026690, VARGINHA - BRAZIL

**MONTE SANTO MINERADORA E  
EXPORTADORA S/A.**  
ESTRADA DORES DE GUANHAES,  
S/N - FAZENDA BOM RETIRO  
35894000, DORES DE GUANHAES -  
BRAZIL

**IODICE INDUSTRIA E COMERCIO  
DE MODA LIMITADA**  
AVENIDA JOSE CESAR DE OLIVE,  
175 - VILA LEOPOLDINA  
05317000, SAO PAULO - BRAZIL

**DUBLIN - INDUSTRIA E COMERCIO  
DE CALCADOS LTDA**  
RUA VER. DARCI JAIME KELLER,  
43 - PREDIO, CANUDOS, 93542050,  
NOVO HAMBURGO - BRAZIL

**COSTA CAFE COMERCIO EXPORTA-  
CAO E IMPORTACAO LTDA**  
RODOVIA SP 346 KM 202 + 130, S/N  
- SALA 1,CENTRO EMPRESARIAL  
13990000, ESPIRITO SANTO DO  
PINHAL - BRAZIL

**ALLIANCE ONE BRASIL EXPORTA-  
DORA DE TABACOS LTDA.**

RODOVIA BR 471, S/N -  
DISTRITO INDUSTRIAL  
96814400, SANTA CRUZ DO SUL -  
BRAZIL

**EISA - EMPRESA  
INTERAGRICOLA S/A**

RUA COMERCIO, 54 -  
CENTRO  
11010141, SANTOS - BRAZIL

**INDUSTRIA DE CALCADOS MA-  
ZUQUE LTDA EPP**

RUA ARNOLD FARIA JUNQUEIRA,  
1101 - JD PAULISTANO I  
14402403, FRANCA - BRAZIL

**JBS S/A**

RODOVIA BR 364, S/N - KM 176  
PORTARIA II, JD. PRODOESTE  
78795000, PEDRA PRETA - BRAZIL

**RIMA INDUSTRIAL S/A**

LOC BR 496 KM 33, SN -  
39260000, VARZEA DA PALMA -  
BRAZIL

**TERACOM TELEMATICA LTDA**

AVENIDA FRANCA, 735 -  
NAVEGANTES  
90230220, PORTO ALEGRE - BRAZIL

**FORTALEZA AGRO MERCANTIL  
LTDA.**

AVENIDA WENCESLAU BRAZ, 2600  
- SALA 04, PARQUE PRIMAVERA  
37706000, POCOS DE CALDAS -  
BRAZIL

**FAZENDA PLANORTE SA**

ESTRADA NOVA FRONTEIRA, S/N -  
KM 170, ZONA RURAL  
78365000, SAPEZAL - BRAZIL

**PALENSKE & CIA LTDA**

RODOVIA DA UVA, 6222 -  
PARQUE DO IMBU  
83414300, COLOMBO - BRAZIL

**C. BETHIOL EQUIPAMENTOS ME**

RUA OURO, 160 - SALA 13  
RECREIO CAMPESTRE J

13346630, INDAIATUBA - BRAZIL

**TRAMONTINA FARROUPILHA SA**

INDUSTRIA METALURGICA  
RODOVIA RS 122 KM 61, S/N -  
CIDADE INDUSTRIAL  
95180000, FARROUPILHA - BRAZIL

**MULTIQUIM INDUSTRIA COMERCIO**

IMPORTACAO E EXP LTDA  
RUA SAO BENEDITO, 509 -  
SANTA AMARO  
04735000, SAO PAULO - BRAZIL

**INDUSTRIAS MACHINA**

**ZACCARIA S A**  
RUA LARANJAL, 180 -  
VILA FASCINA  
13484016, LIMEIRA - BRAZIL

**YPIOCA AGROINDUSTRIAL LTDA**

AVENIDA WASHINGTON SOARES,  
1280 - MESSEJANA  
60841030, FORTALEZA - BRAZIL

**VULCABRAS AZALEIASE,  
CALCADOS E ARTIGOS  
ESPORTIVOS LTDA**

RUA ANDRE AVELINO NASCIMENT,  
114 - CENTRO  
49514000, FREI PAULO - BRAZIL

**CALCADOS DI CRISTALLI LTDA.**

RUA IMPERATRIZ LEOPOLDINA, 26 -  
CENTRO  
95660000, TRES COROAS - BRAZIL

**SINGER DO BRASIL INDUSTRIA E  
COMERCIO LTDA**

AVENIDA PRESIDENTE VARGAS,  
844- CENTRO  
13339125, INDAIATUBA - BRAZIL

**QUATTOR QUIMICA S.A.**

AVENIDA PRESIDENTE COSTA E,  
400 - CAPUAVA  
09270000, SANTO ANDRE - BRAZIL

**CRISLLI CALCADOS E**

**BOLSAS LTDA**  
RUA FINLANDIA, 567 -  
93346290, NOVO HAMBURGO -  
BRAZIL

**COSTA & MONTENEGRO  
COMERCIAL, IMPORTADORA E  
EXPORTADORA**

RUA DONA VITORIA SPEERS, 838 -  
VILA FORMOSA  
03359000, SAO PAULO - BRAZIL

**ANDRADE INDUSTRIA E  
MINERACAO LTDA**

RUA UM, S/N - QUADRA UM,  
LOTE 07, CIVIT I  
29168020, SERRA - BRAZIL

**SINGER DO BRASIL INDUSTRIA E  
COMERCIO LTDA**

ESTRADA JOAO HENRIQUE SCHUL,  
S/N - SANTA IDALINA  
13350000, ELIAS FAUSTO - BRAZIL

**MARISOL INDUSTRIA DO  
VESTUARIO LTDA**

RUA BERNARDO DORNBUSCH,  
1400- VILA LALAU  
89256901, JARAGUA DO SUL -  
BRAZIL

**NORTE BRASIL SUPRIMENTOS  
LTDA - ME**

RUA MARIA DE FATIMA FIGUERE,  
09 - QD 17, MIRITIUA, 65110000,  
SAO JOSE DE RIBAMAR - BRAZIL

**BIC AMAZONIA S/A**

AVENIDA ICA, 400 - FUNDOS P/ACAI  
2645, DISTRITO INDUSTRIAL  
69075090, MANAUS - BRAZIL

**VETORE INDUSTRIA E COMERCIO  
DE AUTOPECAS LTDA**

RUA PEDRO CAMBIO CORTIANO,  
1989 - MARGEM BR 116  
83420000, QUATRO BARRAS -  
BRAZIL

**VULCABRAS AZALEIA-RS, CALCA-  
DOS E ARTIGOS ESPORTIVOS S/A**

RUA DR LEGENDRE, 34 - CENTRO  
95630000, PAROBE - BRAZIL

**MINEORO INDUSTRIA  
ELETRONICA LTDA**

AVENIDA SEBASTIAO AMORETTI,  
3460 - SANTA ROSA  
95600000, TAQUARA - BRAZIL

**ELECTRO VIDRO S A**  
AVENIDA LUCIO THOME FETEIRA,  
312 - NEVES  
24415000, SAO GONCALO - BRAZIL

**BUETTNER S A INDUSTRIA E  
COMERCIO**  
RUA EDGAR VON BUETTNER, 941 -  
BATEAS  
88355350, BRUSQUE - BRAZIL

**NICOSDEGREAS INDUSTRIA E  
COMERCIO DE MAIOS E BIQUINIS L**  
RUA BARRA DO TIBAGI, 1097 -  
BOM RETIRO  
01128000, SAO PAULO - BRAZIL

**MAGNITOS - MAGNAGO  
GRANITOS LTDA**  
RODOVIA GUMERCINDO MOURA NU,  
S/N - FAZ CACHOEIRA ALEGR  
SOTURNO, 29300970, CACHOEIRO  
DE ITAPEMIRIM - BRAZIL

**CBS S/A COMPANHIA BRASILEIRA  
DE SANDALIAS**  
RODOVIA BR 408, S/N - BR 408  
ALTURA KM 50, BAIRRO NOVO  
55819320, CARPINA - BRAZIL

**GAUSS INDUSTRIA E  
COMERCIO LTDA**  
RUA CELESTINO MENSING DE S,  
300 - TERREO, CIC  
81350240, CURITIBA - BRAZIL

**BUDEMMEYER S/A**  
RUA JOAO HOFFMANN, 142 -  
CENTRO, 89290000, SAO BENTO  
DO SUL - BRAZIL

**DEMOCRATA CALCADOS E AR-  
TEFATOS DE COURO LTDA**  
AVENIDA WILSON SABIO DE MEL,  
2750 - DISTRITO INDUSTRIAL  
14406052, FRANCA - BRAZIL

**BONDIO ALIMENTOS S/A**  
SC 283 KM 03, S/N - INTERIOR  
89817000, GUATAMBU - BRAZIL

**BRF - BRASIL FOODS S.A.**  
AVENIDA PORTUARIA, S/N -  
DOM PEDRO II

83221570, PARANAGUA - BRAZIL

**DAIBY S A**  
RUA BORGES DE MEDEIROS, 966 -  
93800000, SAPIRANGA - BRAZIL

**DENTSCARE LTDA**  
AVENIDA EDGAR NELSON MEISTE,  
474 - DISTRITO INDUSTRIAL  
89219501, JOINVILLE - BRAZIL

**SOUTH SERVICE TRADING SA**  
RUA CRISTOVAO COLOMBO, 1700 -  
CONJ 201, FLORESTA  
90560001, PORTO ALEGRE - BRAZIL

**SIEMENS LTDA**  
VIA EXPRESSA DE CONTAGEM,  
2685 - AGUA BRANCA  
32370485, CONTAGEM - BRAZIL

**IOCHPE-MAXION S.A.**  
RUA DR. OTHON BARCELLOS, 83 -  
13§ ANDAR, ITAGACABA  
12730900, CRUZEIRO - BRAZIL

**MICAPEL-MINERACAO CAPAO DAS  
PEDRAS LTDA**  
FAZENDA SAO JOSE DA VEREDA,  
S/N - ZONA RURAL  
35669000, PAPAIAIOS - BRAZIL

**LE GARAGE - INDUSTRIA E  
COMERCIO DE ROUPAS LTDA.**  
RUA ALBA, 1337 -  
VILA STA CATARINA  
04346000, SAO PAULO - BRAZIL

**ELETROMECANICA DYNA SA**  
RUA BARAO DO RIO BRANCO, 46 -  
ITAPEGICA  
07042010, GUARULHOS - BRAZIL

**REALCAFE SOLUVEL DO BRASIL SA**  
RODOVIA BR 101, - KM 07 PARTE  
29135000, VIANA - BRAZIL

**ICC INDUSTRIAL COMERCIO EX-  
PORTACAO E IMPORTACAO LTDA**  
AVENIDA BRIGADEIRO FARIA LI,  
1768 - 4 ANDAR CONJ. 4 C  
JD PAULISTANO  
01452001, SAO PAULO - BRAZIL

**SINGER DO BRASIL INDUSTRIA  
E COMERCIO LTDA**  
RUA MANOEL CASSIMIRO, 89 -  
SAO JOSE, 63041180, JUAZEIRO DO  
NORTE - BRAZIL

**PORTOBELLO SA**  
ESTRADA BR 101, S/N - KM 163  
SEDE, 88200000, TIJUCAS - BRAZIL

**CALCADOS TABITA LTDA**  
RUA BENJAMIN JUNG, 195 -  
VIADUTO,  
95650000, IGREJINHA - BRAZIL

**ITAGRES REVESTIMENTOS  
CERAMICOS SA**  
RODOVIA BR 101 KM 341, S/N - SN  
SAO CRISTOVAO  
88701970, TUBARAO - BRAZIL

**BATATAIS PAVAN COMPONENTES  
AUTOMOTIVOS LTDA IMPORTACAO**  
RUA AUGUSTO MORANDI, 248 -  
ALTO BELA VISTA  
14300000, BATATAIS - BRAZIL

**CALCADOS RAMARIM LTDA**  
RUA ANGRA DOS REIS, 171 -  
DAS ROSAS  
93890000, NOVA HARTZ - BRAZIL

**SAGATIBA BRASIL S.A.**  
AVENIDA HUMBERTO CERESER,  
3170 - GALPAO VI-B  
CAXAMBU  
13218711, JUNDIAI - BRAZIL

**CECRISA REVESTIMENTOS CE-  
RAMICOS SOCIEDADE ANONIMA**  
RODOVIA BR 101, SN - KM 392  
VILA SAO DOMINGOS  
88801970, CRICIUMA - BRAZIL

**MINERACAO JUPARANA LTDA**  
FAZENDA CACHOEIRINHA, S/N -  
ZONA RURAL, 37775000, SANTA  
RITA DE CALDAS - BRAZIL

**MIX URBANO ARTEFATOS DE  
COURO LTDA**  
RUA PRUDENTE DE MORAIS, 1257 -  
CIDADE NOVA  
14401100, FRANCA - BRAZIL

**LEGE P MINERACAO LTDA**  
AVENIDA WASHINGTON LUIZ, 4407 -  
VILA PAULISTA  
04627001, SAO PAULO - BRAZIL

**SETA SA EXTRATIVA TANINO  
DE ACACIA**  
AVENIDA 1 DE MAIO, 1109 -  
DAS ROSAS, 93600000, ESTANCIA  
VELHA - BRAZIL

**CREMER S.A.**  
RUA IGUACU, 291 -  
ITOUJAVA SECA  
89030030, BLUMENAU - BRAZIL

**FERRUCCI CIA LTDA**  
AVENIDA JOAO SANZOVO, 255 -  
DISTR INDUSTRIAL  
17206220, JAU - BRAZIL

**CHEVRON BRASIL  
LUBRIFICANTES LTDA**  
RUA VICENTE RODRIGUES DA SI,  
356 - PIRATININGA  
06230092, OSASCO - BRAZIL

**CALCADOS RAMARIM  
NORDESTE LTDA.**  
DISTRITO INDUSTRIAL DE JEQU, SN  
- LOTES 09 E 10, QUADRA G  
45202130, JEQUIE - BRAZIL

**TRAMONTINA MULTI S/A**  
RODOVIA RSC 470, KM 230, S/N -  
TRIANGULO, 95185000,  
CARLOS BARBOSA - BRAZIL

**BRITO E CIA LTDA**  
RUA VALDIVINO VIEIRA, 153 -  
GLORIA, 29122010,  
VILA VELHA - BRAZIL

**FILIPPSEN COMPONENTES E  
EQUIPAMENTOS PARA CALCADOS  
LTDA**  
ESTRADA BIRCKENTHAL, 1110 -  
PICADA SAO PAULO, 93990000,  
MORRO REUTER - BRAZIL

**CALCADOS MIUCHA LTDA**  
RUA JOAO PETRY, 69 -  
INDUSTRIAL  
95660000, TRES COROAS - BRAZIL

**INSTALADORA SAO MARCOS LTDA**  
ETR FEDERAL BR 116 KM 113,  
1155 - INDUSTRIAL  
95190000, SAO MARCOS - BRAZIL

**GEREVINI EXPORTACAO DE  
PEDRAS LTDA**  
RUA CARLOS FETT FILHO, 204 -  
BAIRRO AMERICANO  
95900000, LAJEADO - BRAZIL

**GOODYEAR DO BRASIL PRODUTOS  
DE BORRACHA LTDA**  
RUA DOS PRAZERES, 284 -  
BELENZINHO  
03021900, SAO PAULO - BRAZIL

**GRENDENE S A**  
AVENIDA PEDRO GRENDENE,  
131 - A VOLTA GRANDE  
95180000, FARROUPILHA - BRAZIL

**LAMINADOS DE MADEIRAS DO  
PARA SA**  
DISTRITO INDUSTRIAL, S/N - SETOR  
I LOTE 7, INDUSTRIAL  
67033009, ANANINDEUA - BRAZIL

**BRESOLIN INDUSTRIA E COMER-  
CIO DE MADEIRAS LTDA**  
RUA EUROPA, 2594 - BRASILIA  
85815340, CASCAVEL - BRAZIL

**CALCADOS BEIRA RIO S/A**  
RUA CRUZEIRO DO SUL, 856 -  
INDUSTRIAL  
93800000, SAPIRANGA - BRAZIL

**GLOBAL INDUSTRIA COMERCIO E  
NAVEGACAO LTDA**  
RUA 1 DE JANEIRO, S/N - UNIAO  
67200000, MARITUBA - BRAZIL

**MALHARIA CRISTINA LTDA**  
RUA DR. PEDRO ZIMMERMANN,  
2833 - ITOUJAVA CENTRAL  
89066000, BLUMENAU - BRAZIL

**POMPEIA FORNECEDORA DE NAV-  
IOS LTDA EPP**  
AVENIDA SAO FRANCISCO, 376 -  
ALTOS, PAQUETA  
11015010, SANTOS - BRAZIL

**CHAPINTER MARINE SUPPLY  
EXPORTADORA LTDA**  
RUA SAO FRANCISCO, 423 -  
PAQUETA  
11013203, SANTOS - BRAZIL

**PERNOD RICARD BRASIL INDUS-  
TRIA E COMERCIO LTDA**  
RODOVIA PRESIDENTE DUTRA, S/N  
- KM 298 P INDUSTRIAL 6 DISTRITO  
27534010, RESENDE - BRAZIL

**RENUKA DO BRASIL S.A.**  
VIA MARECHAL RONDON, KM 455 -  
FAZENDA AGUA BRANCA, PATOS  
16370000, PROMISSAO - BRAZIL

**AUGUSTA MOVEIS LTDA**  
AVENIDA RENATO AZEREDO, 435 -  
DISTRITO INDUSTRIAL, 33880302,  
RIBEIRAO DAS NEVES - BRAZIL

**F MARINE INDUSTRIA E  
COMERCIO DE PRODUTOS  
NAUTICOS LTDA**  
RUA BRUNO VICENTE DA LUZ, 95 -  
ESPINHEIRINHOS  
88317020, ITAJAI - BRAZIL

**MULTITECNICA INDUSTRIAL LTDA**  
RODOVIA MG-238, S/N - KM 53,6  
QUINDUCHA  
35701700, SETE LAGOAS - BRAZIL

**AREVA TRANSMISSAO &  
DISTRIBUICAO DE ENERGIA LTDA**  
AVENIDA NOSSA SENHORA DA PI,  
1021 - PIEDADE  
37504358, ITAJUBA - BRAZIL

**CHEVRON BRASIL LUBRIFICANTES  
LTDA**  
AVENIDA JOSE AMORA SA, 1200 -  
II DISTRITO INDUSTRIAL  
61760000, EUSEBIO - BRAZIL

**LUISA HERCULANO COMERCIO DE  
BIJUTERIAS LTDA**  
RUA JARDIM BOTANICO, 674 -  
JARDIM BOTANICO  
22461000, RIO DE JANEIRO -  
BRAZIL

**BRASIL TROPICAL PISOS LTDA**  
RODOVIA MT 208 - KM 140, S/N -  
ZONA RURAL, 78580000, ALTA  
FLORESTA - BRAZIL

**HSJ COMERCIAL S.A.**  
RUA TREZE DE MAIO, 1947 - 1 PAV.  
AREA COML 33, BELA VISTA  
01327900, SAO PAULO - BRAZIL

**LEGORA COMERCIO E  
EXPORTACAO DE MARMORES  
E GRANITOS LTD**  
AVENIDA MAURO MIRANDA MADUR,  
S/N - CORAMARA  
29313310, CACHOEIRO DE  
ITAPEMIRIM - BRAZIL

**D.F.V.COMERCIAL E  
INDUSTRIAL LTDA**  
RODOVIA RJ 145, KM 67 - EST,  
22540 - SANTA TEREZINHA  
27600000, VALENCA - BRAZIL

**OXFORD PORCELANAS S/A**  
RUA JORGE DIENER, 88 -  
OXFORD, 89290000, SAO BENTO DO  
SUL - BRAZIL

**DIAMANTINE CRISTAIS LTDA**  
AVENIDA ATLANTICA, 4.240 -  
LOJA 215, COPACABANA  
22070002, RIO DE JANEIRO -  
BRAZIL

**CALCADOS MONACCI LTDA**  
RUA ARNOLDO OSVALDO MENTZ,  
389 - VILA NOVA  
95650000, IGREJINHA - BRAZIL

**ANTIBIOTICOS DO BRASIL LTDA.**  
RODOVIA PROFESSOR ZEFERINO,  
KM135 - ITAPAVASSU  
13150000, COSMOPOLIS - BRAZIL

**IBF INDUSTRIA BRASILEIRA DE  
FILMES S/A.**  
RUA PASTOR MANOEL A SOUZA,  
187 - XEREM  
25250000, DUQUE DE CAXIAS -  
BRAZIL

**SKYLINE EXPORTACAO,  
IMPORTACAO E COMERCIO LTDA**  
RUA JORNALISTA EDSON REGIS,  
645 - ANEXO I, IBURA  
51220000, RECIFE - BRAZIL

**FACTUM ARTEFATOS DE COURO  
LIMITADA**  
RUA ANGELA ROSA SCARABUCCI,  
1919 - JARDIM ANGELA ROSA  
14403610, FRANCA - BRAZIL

**CALL EXPORT LTDA**  
AVENIDA DR. LINO DE MORAES,  
972 - VILA PAULISTA  
04360000, SAO PAULO - BRAZIL

**ROMA JENSEN COMERCIO E  
INDUSTRIA LTDA**  
LOC PROL R GOV P DE TOLEDO,  
2171 - DA PONTE  
18500000, LARANJAL PAULISTA -  
BRAZIL

**BRF - BRASIL FOODS S.A.**  
RUA JORGE TZACHEL, 475 -  
FAZENDA  
88301600, ITAJAI - BRAZIL

**FADEMAC S A**  
AVENIDA GETULIO VARGAS, 2185 -  
PEDREGULHO  
12315310, JACAREI - BRAZIL

**CECRISA REVESTIMENTOS  
CERAMICOS SOCIEDADE ANONIMA**  
RODOVIA LUIZ ROSSO, 9997 -  
QUARTA LINHA  
88803470, CRICIUMA - BRAZIL

**A.W. FABER CASTELL S.A.**  
RUA 1 DE MAIO, 61 - CENTRO  
13560911, SAO CARLOS - BRAZIL

**PE COM PE CALCADOS LTDA**  
RUA MANOEL COTTAS DE AZEVED,  
71/91 - JARDIM KLAYTON  
16203041, BIRIGUI - BRAZIL

**FORJASUL MADEIRAS S/A**  
RODOVIA RSC 471, KM 233, S/N - -  
POLO MADEIREIRO, 96610000,  
ENCRUZILHADA DO SUL - BRAZIL

**LACEX TIMBER INDUSTRIA  
COMERCIO E EXPORTACAO DE  
MADEIRA**  
AVENIDA TAVARES BASTOS,  
1500 - A, TAVARES BASTOS  
66613140, BELEM - BRAZIL

**AMERICAN GLOBAL GRANITES S.A**  
RUA 4 A, 370 - CIVIT II  
29176798, SERRA - BRAZIL

**FRUTO DO MAR IMP. E EXP. DE  
CONFECÇÕES LTDA ME**  
RUA PERNAMBUCO, 2040 -  
IPIRANGA  
35502028, DIVINOPOLIS - BRAZIL

**KLABIN S.A.**  
FAZENDA MONTE ALEGRE, S/N -  
HARMONIA, 84275000, TELEMACO  
BORBA - BRAZIL

**COMPANHIA DE MARCAS**  
RUA SAO MIGUEL, 11 - PARTE  
TIJUCA, 20530420,  
RIO DE JANEIRO - BRAZIL

**CALCADOS GASPARINI LTDA-EPP.**  
AVENIDA ALBERTO PULICANO,  
4595- DISTRITO INDUSTRIAL  
14406100, FRANCA - BRAZIL

**HSJ COMERCIAL S.A.**  
RUA GARCIA D' AVILA, 113 - 8  
ANDAR PARTE, IPANEMA  
22421010, RIO DE JANEIRO -  
BRAZIL

**CALCADOS ANIGER NORDESTE  
LTDA**  
RUA GERALDO BIZARRIA DE CAR,  
22 - POLO CALCADISTA  
63800000, QUIXERAMOBIM -  
BRAZIL

**J N ALVES**  
RUA O, 15 - QUADRA 10  
PLANALTO ANIL III  
65053502, SAO LUIS - BRAZIL

**LODI PEDRAS PRECIOSAS LTDA**  
BR 386, 2614 - KM 244  
BOTUCARAÍ  
99300000, SOLEDADE - BRAZIL

**CRYSTAL S SHOES U ASSESSORIA E LANÇAMENTOS LTDA**  
RUA MARCILIO DIAS, 617 -  
RIO BRANCO, 93310110, NOVO  
HAMBURGO - BRAZIL

**SOLAE DO BRASIL INDUSTRIA E COMERCIO DE ALIMENTOS LTDA**  
RODOVIA FEDERAL, BR 116, 702 -  
VILA OSORIO  
93270000, ESTEIO - BRAZIL

**DRESSER INDUSTRIA E COMERCIO LTDA**  
ETR DO TIMBO, 126 -  
HIGIENOPOLIS  
21061280, RIO DE JANEIRO -  
BRAZIL

**ALISUL ALIMENTOS SA**  
RUA JOAO C V HOHENDORFF, 900 -  
SCHARLAU  
93056500, SAO LEOPOLDO - BRAZIL

**BRANDILI TEXTIL LTDA**  
RUA QUINTINO BOCAIUVA, 29 -  
CENTRO  
89135000, APIUNA - BRAZIL

**WERIL INSTRUMENTOS MÚSICAIS LTDA**  
RUA ALBION, 229 - LAPA  
05077130, SAO PAULO - BRAZIL

**PM CARVINGS INDUSTRIA E COMERCIO DE PEDRAS LTDA**  
RUA DO CONDOMINIO INDUSTRIA,  
21 - ACES U IND, 15500  
ITAIPAVA  
25750220, PETROPOLIS - BRAZIL

**RIONILE MADEIRAS LTDA**  
RUA E, SN - BARRACA  
VILA SAO PEDRO  
83540000, RIO BRANCO DO SUL -  
BRAZIL

**SENSUALLE RIO COMERCIO E INDUSTRIA DE MODAS LTDA.-ME**  
RUA CORONEL ZAMITH, 150 -  
YPU, 28613560, NOVA FRIBURGO -  
BRAZIL

**ORI TRUCK INDUSTRIA E COMERCIO DE AUTO PECAS LTDA.**  
RUA PASCHOAL RIZZO, 25 -  
JD. MATARAZZO  
03813050, SAO PAULO - BRAZIL

**INDUSTRIA DE PELES MINUANO LTDA**  
AVENIDA CAPIVARA, 1645 -  
CENTRO, 93940000, LINDOLFO  
COLLOR - BRAZIL

**OPIBRA- OPERACOES INTERNACIONAIS DO BRASIL LTDA**  
RUA ALTAMIRO AVELINO SOARES,  
136 - 136 A, CASTELO  
31330000, BELO HORIZONTE -  
BRAZIL

**PAQUETA CALCADOS LTDA.**  
ESTRADA DO FEIJAO, BA-052,  
S/N - INDUSTRIAL  
44600000, IPIRA - BRAZIL

**STARMAC SHOES INDUSTRIA E COMERCIO LTDA**  
RUA JOSE JUVENAL SOARES, 145 -  
PITANGUEIRAS  
95500000, SANTO ANTONIO DA  
PATRULHA - BRAZIL

**AMSTERDAM SAUER JOALHEIROS LTDA**  
RUA VISCONDE DE PIRAJA, 484 - R  
GARCIA DAVILA 105  
IPANEMA, 22410002, RIO DE  
JANEIRO - BRAZIL

**FUNDICAO BATATAIS LTDA**  
SÓTIO ESTIVA - RODOVIA CAND, SN  
- KM 345 800 MTS, ZONA RURAL  
14300000, BATATAIS - BRAZIL

**ANTONIO CARLOS PRADO BARTHOLOMEI**  
RUA PEDRO CINTRA, 249 -  
CENTRO,  
37590000, JACUTINGA - BRAZIL

**PIRELLI PNEUS LTDA.**  
RODOVIA PRESIDENTE CASTELO,  
S/N - KM 32,5 B  
JARDIM BELVAL  
06421300, BARUERI - BRAZIL

**CLAUDIO C. MARQUES EPP**  
RUA OSWALDO BALTAZAR, 37 -  
GALPAO AREA A  
CONSELHEIRO PAULINO  
28633530, NOVA FRIBURGO -  
BRAZIL

**AISHTY CONFECOES LTDA**  
RUA MARIA JOAQUINA, 303 -  
TERREO, BRAS  
03016010, SAO PAULO - BRAZIL

**DIPLOMATA S/A INDUSTRIAL E COMERCIAL**  
RUA ANDRE LUNARDI, 948 -  
CENTRO, 89825000, XAXIM-BRAZIL

**CHIAPERO STONE DO BRASIL**  
RODOVIA MG 383, S/N - CANTA  
GALO, 37445000, CRUZILIA-BRAZIL

**CALCADOS PEGADA NORDESTE LTDA.**  
RUA CRUZEIRO DA ROCHA, S/N -  
CRUZEIRO  
46800000, RUY BARBOSA - BRAZIL

**PIGRAN MONTAGEM DE CALCADOS LTDA**  
RUA ANGELO PEDRO, 3043 - -  
JARDIM ANGELA ROSA  
14403416, FRANCA - BRAZIL

**SUEL COMERCIO, IMPORTACAO E EXPORTACAO LTDA**  
RUA RIBEIRO DE LIMA, 282 - SALA  
1.103, BOM RETIRO  
01122000, SAO PAULO - BRAZIL

**M5 INDUSTRIA E COMERCIO LTDA.**  
AVENIDA DOUTOR MAURO LINDEM,  
185 - GALPAO 3, 4 E 5  
JARDIM SANTA FE  
06278010, OSASCO - BRAZIL

**KOSTAL ELETROMECANICA LTDA**  
RUA MANOEL GOMES DOS SANTOS,  
2671 - CRAVINHOS  
14140000, CRAVINHOS - BRAZIL

**LOKAL MEDICAL ELECTRONICS INDUSTRIA E COMERCIO LTDA-EP**  
AVENIDA TRONA CONSTANZO, 156 -  
CAXINGUI



05516020, SAO PAULO - BRAZIL

**TROPIC WEAR CONFECÇÕES LTDA**  
RUA ENGENHEIRO UBATUBA DE F,  
260 - SARANDI  
91130070, PORTO ALEGRE - BRAZIL

**ALTENBURG INDUSTRIA  
TEXTIL LTDA**  
BR 470 KM 61, 7235 -  
BADENFURT  
89072000, BLUMENAU - BRAZIL

**D MILTON CALCADOS LTDA**  
RUA MINAS GERAIS, 385 -  
VILA APARECIDA  
14401229, FRANCA - BRAZIL

**TRW AUTOMOTIVE LTDA**  
VIA ANHANGUERA, KM 147, S/N - .  
DOS PIRES  
13486915, LIMEIRA - BRAZIL

**CALCADOS BIONDINI LTDA.**  
RUA GUILHERME SAUER, 1750 -  
DISTRITO INDUSTRIAL  
95660000, TRES COROAS - BRAZIL

**OLSEN INDUSTRIA E  
COMERCIO SA**  
AVENIDA IVO LUCHI, 68 - DISTRITO  
INDUSTRIAL, JARDIM ELDORADO  
88133510, PALHOCA - BRAZIL

**BLUKIT INDUSTRIA DE  
PLASTICOS LTDA**  
RUA GENERAL OSORIO, 4584 -  
VELHA  
89032240, BLUMENAU - BRAZIL

**TRAMONTINA BELEM SA**  
LOTEAMEN DISTRITO INDUSTRIA,  
S/N - SETOR C QD 2 LTS 3  
ICOARACI  
66615808, BELEM - BRAZIL

**TWIST INCOBRAS - INDUSTRIA DE  
CONFECÇÕES LTDA.**  
RUA HENRIQUE LAGE, 410 - 410  
CENTRO  
88801010, CRICIUMA - BRAZIL

**3M DO BRASIL LTDA**  
RODOVIA ANHANGUERA, S/N - KM

JARDIM MANCHESTER  
13181900, SUMARE - BRAZIL

**STIELETRONICA S/A**  
AVENIDA ITAOCA, 1956 -  
INHAUMA, 21061020,  
RIO DE JANEIRO - BRAZIL

**UNITEC FABRICACAO DE  
MATERIAIS DE FRICCAO E  
SINTERIZACA**  
RUA PEDRO RIPOLI, 2267 -  
VILA OASIS, 09410020, RIBEIRAO  
PIRES - BRAZIL

**LIFE TECHNOLOGIES BRASIL  
COMERCIO E INDUSTRIA DE  
PRODUT**  
RUA BRENO FERRAZ DO AMARAL,  
390 - VILA FIRMINIANO PIN  
04124020, SAO PAULO - BRAZIL

**MULTSHIP EMPREENDIMENTOS  
LTDA ME**  
RUA ANHANGUERA, 04 - ALTOS E  
BAIXOS, VILA MATHIAS  
11013440, SANTOS - BRAZIL

**BRASILIANA COMERCIO, EXPORT-  
CAO E IMPORTACAO LTDA**  
TRAVESSA SEBASTIAO DA HORA,  
145A - LOJA 01  
GRUTA DE LOURDES  
57052835, MACEIO - BRAZIL

**EMBRAER S.A.**  
AVENIDA BRIGADEIRO FARIA LI,  
2170 - PUTIM  
12227901, SAO JOSE DOS CAMPOS  
- BRAZIL

**CALCADOS MYRABEL LTDA**  
RUA PRESIDENTE KENNEDY,  
1083 - PREDIO, SETOR 6  
93800000, SAPIRANGA - BRAZIL

**JOSIMAR BOTANOPE INDUSTRIA E  
COMERCIO DE CALCADOS - ME**  
VIA PRIMARIA 01, S/N - QD.02  
LT.02, AGROINDU.DE GOIANIR  
75370000, GOIANIRA - BRAZIL

**YANN COMERCIO E  
INDUSTRIA LTDA**  
RUA HUMBERTO DECAMPOS, 94 -  
SAO JOAO DO TAUAPE  
60130350, FORTALEZA - BRAZIL

**VEDIC HINDUS INDUSTRIA  
COMERCIO IMPORTACAO E  
EXPORTACAO**  
RUA DR PAULO LEITE DE OLIVE,  
170 - LOTE 01 QUADRA B  
JD RAPOSO TAVARES  
05551020, SAO PAULO - BRAZIL

**DAIBY NORDESTE CALCADOS LTDA.**  
AVENIDA LUIZ SANDE, 845 -  
CENTRO  
45300000, AMARGOSA - BRAZIL

**CALCADOS AZALEIA  
NORDESTE S/A**  
AVENIDA JULIO JOSE RODRIGUE,  
1996 - VILA IZABEL  
45700000, ITAPETINGA - BRAZIL

**D.F.V.COMERCIAL E  
INDUSTRIAL LTDA**  
LOC ALAMEDA DOS GUAINUMBIS,  
717 - PLANALTO PAULISTA  
04062901, SAO PAULO - BRAZIL

**HSJ COMERCIAL S.A.**  
RODOVIA BA 099, KM 56 - LOJA 15  
PRAIA DO FORTE  
48280000, MATA DE SAO JOAO -  
BRAZIL

**AKZO NOBEL LTDA**  
AVENIDA PAIVA, 999 -  
NEVES, 24426148, SAO GONCALO  
- BRAZIL

**MINAS EXPORTACAO DE  
PEDRAS LTDA**  
SERRA DAS GOIABEIRAS, S/N -  
ZONA RURAL, 37418000, SAO  
THOME DAS LETRAS - BRAZIL

**DESIGN TODAY STUDIO  
COMERCIO LTDA**  
AVENIDA DAS AMERICAS, 700 -  
BARRA DA TIJUCA  
22640100, RIO DE JANEIRO -  
BRAZIL

**BIO-ART EQUIPAMENTOS ODONTOLOGICOS LTDA**  
RUA TEOTONIO VILELA, 120 -  
JARDIM TANGARA  
13568000, SAO CARLOS - BRAZIL

**SETE MARES COMERCIO E EXPORTACOES LTDA**  
VIA COLETORA 4000, 6 - QD 10  
PARQUE VITORIA  
65110000, SAO JOSE DE RIBAMAR - BRAZIL

**AKTI MARINE SUPPLY EXPORTADORA S.A**  
AVENIDA VENEZUELA, 03 - SLS  
1316 - 1317 - 1, CENTRO  
20081311, RIO DE JANEIRO - BRAZIL

**H STERN COMERCIO E INDUSTRIA S A**  
RODOVIA DAS CATARATAS, SN -  
KM 2/5  
85863000, FOZ DO IGUACU - BRAZIL

**ZEPPINI INDUSTRIAL E COMERCIAL S.A.**  
ESTRADA PARTICULAR SADA E TA,  
605 - SITIO MATO DENTRO  
09852070, SAO BERNARDO DO CAMPO - BRAZIL

**CHOFAKIAN COMERCIO DE CALCADOS LTDA - EPP**  
RUA ESTADOS UNIDOS, 1122 -  
JARDIM AMERICA  
01427001, SAO PAULO - BRAZIL

**CALCADOS PEGADA LTDA**  
AVENIDA FLORESTAL, 140 -  
BEIRA RIO  
93950000, DOIS IRMAOS - BRAZIL

**TRINYS INDUSTRIA E COMERCIO LTDA.**  
RUA SANTA AUGUSTA, 409 -  
VILA CALIFORNIA  
17700000, OSVALDO CRUZ - BRAZIL

**INVITROGEN BRASIL LTDA.**  
RUA BRENO FERRAZ DO AMARAL,  
390 - VL. FIRMINIANO PINT  
04124020, SAO PAULO - BRAZIL

**LOTUS CALCADOS LTDA**  
AVENIDA SENADOR ALBERTO PAS,  
90 - CENTRO  
93800000, SAPIRANGA - BRAZIL

**LAFER S A INDUSTRIA E COMERCIO**  
RUA COSTA BARROS, 3292 - A  
VILA PRUDENTE  
03210001, SAO PAULO - BRAZIL

**NILKO METALURGIA LTDA**  
AVENIDA MARINGA, 1900 -  
VILA PERNETA  
83324010, PINHAIS - BRAZIL

**CORONA CADINHOS E REFRATARIOS LTDA**  
AVENIDA ELDORADO, 530 -  
JARDIM RUYCE  
09961470, DIADEMA - BRAZIL

**MARUA CALCADOS LTDA**  
RUA KRAEMER-ECK, 1293 -  
CENTENARIO  
93800000, SAPIRANGA - BRAZIL

**YHM-INDUSTRIA E COMERCIO DE ROUPAS LTDA**  
AVENIDA NOSSA SENHORA DE C,  
895 - SALA 801, COPACABANA  
22060001, RIO DE JANEIRO - BRAZIL

**CASTCOM LTDA. ME**  
AVENIDA PRESIDENTE KENNEDY,  
1001 - SALA 203 BLOCO A  
VILA POPULAR  
53230630, OLINDA - BRAZIL

**SA QUARTZITE LTDA EPP**  
RUA RIO DE JANEIRO, 21 -  
VILA MELO, 37410000,  
TRES CORACOES - BRAZIL

**OREX MINERACAO LTDA**  
RUA SAO VICENTE, 45 - SALA 07  
CIA II 43700000,  
SIMOES FILHO - BRAZIL

**ANIKA BRAZIL CONFECCAO DE VESTUARIO E ACESSORIOS LTDA**  
RUA DJALMA ULRICH, 163 - SALA C  
01, COPACABANA, 22071020,  
RIO DE JANEIRO - BRAZIL

**PRONEX COMERCIAL EXPORTADORA LTDA**  
RUA AZAMBUJA, 214 - SALAS  
26/27, AZAMBUJA  
88354100, BRUSQUE - BRAZIL

**TDV DENTAL LTDA**  
RUA 15 DE NOVEMBRO, 9944 -  
TESTO CENTRAL  
89107000, POMERODE - BRAZIL

**FANEM LTDA**  
RUA ARTHUR CARL SCHMIDT, 186 -  
CUMBICA  
07222050, GUARULHOS - BRAZIL

**S H S ARTIGOS DO VESTUARIO LTDA ME**  
RUA PINTO DE FIGUEIREDO, 84 -  
SALA 202, TIJUCA  
20511240, RIO DE JANEIRO - BRAZIL

**ALESSA DESDE 1972 LTDA.**  
RUA NASCIMENTO SILVA, 399 -  
CASA, IPANEMA  
22421025, RIO DE JANEIRO - BRAZIL

**TRIYA COMERCIO DE ROUPAS LTDA -EPP**  
RUA DAS FIANDEIRAS, 504 -  
VILA OLIMPIA  
04545003, SAO PAULO - BRAZIL

**STOLL PEDRAS PRECIOSAS DO BRASIL LTDA ME**  
RUA CARLOS JAEGER, SN -  
SEDE, 95923000, MARQUES DE SOUZA - BRAZIL

**AMSTERDAM SAUER JOALHEIROS LTDA**  
AVENIDA CEL TEIXEIRA, 1320 -  
LOBBY TROPICAL HOTE  
PONTA NEGRA  
69037000, MANAUS - BRAZIL

**FANCER IMPORTACAO, EXPORTACAO E COMERCIO LTDA**  
RUA AMADOR BUENO, 181 -  
CENTRO  
11013151, SANTOS - BRAZIL

**ANKER - IMPORTACAO & EXPORT-  
ACAO LTDA.**

RUA JOAO PESSOA, 447/49 -  
CENTRO  
11013003, SANTOS - BRAZIL

**TACOSOLA BORRACHAS LTDA**  
RODOVIA BR -116, 7729 - KM 36  
ROSELANDIA, 93351000, NOVO  
HAMBURGO - BRAZIL

**BICAL BIRIGUI CALCADOS INDUS-  
TRIA E COMERCIO LTDA**

TV MARECHAL DEODORO, 56 -  
CENTRO  
16200010, BIRIGUI - BRAZIL

**CHEMYUNION QUIMICA LTDA**  
RUA JOSE DE OLIVEIRA CASSU,  
447 - EDEN  
18010000, SOROCABA - BRAZIL

**MAQUIRA INDUSTRIA DE PRODU-  
TOS ODONTOLOGICOS LTDA - EPP**

AVENIDA MELVIM JONES, 773 -  
PARQUE INDUSTRIAL B  
87070030, MARINGA - BRAZIL

**HOSSELL DESIGN E  
COMERCIO LTDA**

AVENIDA NOSSA SENHORA DE CO,  
613 - COPACABANA  
22050002, RIO DE JANEIRO -  
BRAZIL

**ON LINE TRADING S/A.**

RUA GENERAL OSORIO, 602 -  
HAMBURGO VELHO  
93510160, NOVO HAMBURGO -  
BRAZIL

**RAQUELL GUIMARAES DUARTE  
PINTO**

RUA PROFESSOR GERARDO MARIN,  
131 - GRAJAU  
36052320, JUIZ DE FORA - BRAZIL

**EXPOR MANEQUINS DISPLAYS E  
ACESSORIOS LTDA**

RUA MAFALDA DEOLINDA FRANGO,  
101 - PARQUE INDUSTRIAL  
06765310, TABOAO DA SERRA -  
BRAZIL

**VERIFONE DO BRASIL LTDA**

AVENIDA PIRACEMA, 1411 -  
TAMBORE  
06460030, BARUERI - BRAZIL

**HP BIOPROTESES LTDA**

RUA MARIA JOSE RANGEL, 83 -  
VILA SAO PAULO  
04650180, SAO PAULO - BRAZIL

**FUJIFILM SERICOL BRASIL**

**PRODUTOS PARA  
IMPRESSAO LTDA.**

AVENIDA NEW JERSEY, 1030 -  
CENTRO INDL DE ARUJ  
07400000, ARUJA - BRAZIL

**HOSONIC INDUSTRIAL DO BRASIL  
LTDA**

RODOVIA PR 469, KM 1 - CETI, S/N -  
FRARON  
85503390, PATO BRANCO - BRAZIL

**TB ACESSORIOS DO BRASIL,  
INDUSTRIA, COMERCIO, IMPO E  
EXPOR**

AVENIDA PEREIRA BARRETO, 2323 -  
VL BOVI  
09190610, SANTO ANDRE - BRAZIL

**LUIZA BARCELOS CALCADOS S/A**

AVENIDA EMILIO VETTER, 465 -  
GENUINO SAMPAIO  
93700000, CAMPO BOM - BRAZIL

**H & K IMPORTACAO E  
EXPORTACAO DE PEIXES**

**ORNAMENTAIS LTD**

RUA DR. RIBAMAR LOBO, 451-A -  
PAPICU  
60176140, FORTALEZA - BRAZIL

**VICTOR DE JESUS LEITE VITAL ME**

AVENIDA 7 DE SETEMBRO, 1813 -  
IRACY  
69100000, ITACOATIARA - BRAZIL

**PATRICIA CABRAL DE OLIVEIRA  
MOURA**

R ANTONIO VALDEVINO COSTA, 290  
- BL. 11 APTO 402, CORDEIRO  
50640040, RECIFE - BRAZIL

**KROMATICA INDUSTRIA E COMER-  
CIO DE PRODUTOS QUIMICOS LTD**  
RUA CARLOS KRUMENAUER, 145 -  
E 155, RINCAO DO CASCALHO  
93180000, PORTAO - BRAZIL

**SLN INDUSTRIA DE ROUPAS S.A.**

RUA SAO MIGUEL, 11 - SLS 101/401  
E NUM 4, TIJUCA, 20530420,  
RIO DE JANEIRO - BRAZIL

**DENT-FLEX INDUSTRIA E COMER-  
CIO LTDA - EPP**

RUA ANNA PINTO LUDOVICE, 249 -  
PARQ.IND.TANQUINHO  
14075628, RIBEIRAO PRETO -  
BRAZIL

**ALLIANCE ONE BRASIL EXPORTA-  
DORA DE TABACOS LTDA.**

RODOVIA BR 471, S/N - KM 48  
DISTRITO INDUSTRIAL  
96814400, SANTA CRUZ DO SUL -  
BRAZIL

**AMSTERDAM SAUER**

**JOALHEIROS LTDA**

AVENIDA ATLANTICA, 3264 - LOJA 3  
COPACABANA, 22070001,  
RIO DE JANEIRO - BRAZIL

**IZZO INSTRUMENTOS**

**MUSICAIS LTDA**

RUA HUGO D'ANTOLA, 46 -  
LAPA DE BAIXO  
05038090, SAO PAULO - BRAZIL

**PROVISION COMERCIAL LTDA**

RUA RUA ELIAS NAZARE, 14 -  
CALCADA  
40411000, SALVADOR - BRAZIL

**OXIGENIO INDUSTRIA E COMERCIO  
DE CONFECcoes LTDA**

AVENIDA TRAMANDAI, 720 -  
IPANEMA  
91760050, PORTO ALEGRE - BRAZIL

**TRIAINA AGENCIA MARITIMA  
LTDA EPP**

AVENIDA RIO BRANCO, 4 - SALAS  
1604 A 1609, CENTRO  
20090000, RIO DE JANEIRO -  
BRAZIL

**EMS-EXPORTACAO DE SUPRIMENTOS MARITIMOS LTDA**  
RUA ENG. PLACIDO COELHO JUN,  
78 - PAPICU  
60181055, FORTALEZA - BRAZIL

**ESSENCE DENTAL IMPORTACAO E EXPORTACAO LTDA**  
RUA CONCEICAO TEIXEIRA DE M,  
300 - LOTE 04 QUADRA C  
VIII DISTRITO INDUS  
14808164, ARARAQUARA - BRAZIL

**DENTAL MORELLI LTDA**  
ALAMEDA JUNDIAI, 230 - 250  
JD SAIARA  
18085090, SOROCABA - BRAZIL

**TECUMSEH DO BRASIL LTDA**  
RUA RAY WESLEY HERRICK, 700 -  
JD. JOCKEY CLUB  
13565900, SAO CARLOS - BRAZIL

**MOREIRA E REBOUCAS LTDA**  
RUA COND EU, 448 - CENTRO  
60191070, FORTALEZA - BRAZIL

**AREZZO INDUSTRIA E COMERCIO S.A.**  
AVENIDA SAO LEOPOLDO, 3490 -  
IMIGRANTE  
93700000, CAMPO BOM - BRAZIL

**AZULAY & CIA LTDA**  
RUA MOGI MIRIM, 128 - 134 118 T  
2,3,4 AND BENFICA, 20911240,  
RIO DE JANEIRO - BRAZIL

**MULTIBRASIL COMERCIO EXPORT-  
ACAO & IMPORTACAO LTDA**  
RUA RONAT WALTER SODRE, 4560 -  
PQ INDUSTRIAL IV  
86200000, IBIPORA - BRAZIL

**FULVIA GARCIA DE ARAUJO**  
RUA MAJOR EUSTAQUIO, 471 -  
SALA 01, CENTRO  
38015200, UBERABA - BRAZIL

**TECNIDENT EQUIPAMENTOS  
ORTODONTICOS LTDA**  
RUA LOURENCO INOCENTINI, 751 -  
CONJ.C, VILA NERY  
13573284, SAO CARLOS - BRAZIL

**COMERCIO DE ARTIGOS DE MODA  
SALSA LTDA**  
RUA PAULISTANIA, 36 - CASA 01-  
FUNDOS, SUMAREZINHO  
05440000, SAO PAULO - BRAZIL

**DOUBLEXX INDUSTRIA DE CALCA-  
DOS LTDA**  
RODOVIA BR 116 KM 34, 444 -  
CASA, RINCAO DOS ILHEUS  
93600000, ESTANCIA VELHA -  
BRAZIL

**F.VALENTE COMERCIO DE  
BRINDES E CALCADOS LTDA - EPP**  
AVENIDA JOAO PEDRO CARDOSO,  
92 - PARQUE JABAQUARA  
04355000, SAO PAULO - BRAZIL

**ANDREA MADER BIJUTERIAS  
INDUSTRIA E COMERCIO LTDA ME**  
RUA RUBEM BENTO ALVES, 4776 -  
EDIFICIO PAETO, SANTA CATARINA  
95032440, CAXIAS DO SUL - BRAZIL

**WERMELINGER CONFEECAO E  
COMERCIO LTDA ME**  
RUA AUGUSTO SEVERO, 36 -  
CENTRO, 28613580,  
NOVA FRIBURGO - BRAZIL

**SERVMAR SERVICOS  
MARITIMOS LTDA**  
RUA OLGA BARROSO, 108 -  
MUCURIBE  
60175390, FORTALEZA - BRAZIL

**TANIELA DOS SANTOS LOPES ME**  
RUA SANTA ANA, 134 - VILA NOVA  
88782000, IMBITUBA - BRAZIL

**H. KUNTZLER & CIA. LTDA.**  
AVENIDA SAO MIGUEL, 95 - CENTRO  
93950000, DOIS IRMAOS - BRAZIL

**BIAGIO DELL'AGLI & CIA LTDA**  
RUA MAESTRO JOAO MELLO, 191 -  
JARDIM SAO NICOLAU, 13870672,  
SAO JOAO DA BOA VISTA - BRAZIL

**INDUSTRIA PAULISTA DE  
COMPONENTES LTDA**  
RUA PARSCH, 701 -  
DISTRITO INDUSTRIAL

13280000, VINHEDO - BRAZIL

**CATARATAS DO IGUACU S/A**  
BR.469 - KM 18, S/N -  
PARQUE NAC.DO IGUACU  
85851090, FOZ DO IGUACU - BRAZIL

**SCALINA S.A.**  
AVENIDA PAPA JOAO PAULO I,  
5235- BONSUCESO  
07174900, GUARULHOS - BRAZIL

**COSMOPOLITAN IMPORTACAO E  
EXPORTACAO LTDA**  
RUA JOAQUIM NABUCO, 828 - SA-  
LAS 1307 E 1308, CENTRO  
93310002, NOVO HAMBURGO -  
BRAZIL

**MARIA AUXILIADORA STOCCO -  
CONFEECOES - ME**  
RUA COLONIA DA GLORIA, 92 -  
VILA MARIANA  
04113000, SAO PAULO - BRAZIL

**MUNDIAL S.A. - PRODUTOS DE  
CONSUMO**  
RUA PAUL ZIVI, 501 -  
PARQUE INDUSTRIAL  
94045430, GRAVATAI - BRAZIL

**KABEK INDUSTRIA E COMERCIO  
DE CALCADOS LTDA**  
AVENIDA 10 DE SETEMBRO, 127 -  
CENTRO  
93950000, DOIS IRMAOS - BRAZIL

**CALCADOS MASIERO LTDA**  
AVENIDA JOAO CORREA, 2176 -  
95660000, TRES COROAS - BRAZIL

**AR & MAR COMERCIAL  
EXPORTADORA IMPORTADORA  
E REPRESENTA**  
RUA ALAN KARDEC, 1260 - LOJA 02  
MONTESE  
60420630, FORTALEZA - BRAZIL

**TRADEFFORT REPRESENTACOES  
LTDA.**  
RUA RIO MADEIRA, 53 - LIBERDADE  
93332130, NOVO HAMBURGO -  
BRAZIL

**GVD INTERNATIONAL TRADING S/A.**  
RODOVIA RS 239, 10.555 - MODULO  
3 QUATRO COLONIAS  
93700000, CAMPO BOM - BRAZIL

**ALTO SKALAO CONFECOES LTDA. EPP.**  
AVENIDA LEONCIO DE MAGALHAE,  
1477 - JARDIM SAO PAULO  
02042011, SAO PAULO - BRAZIL

**AMSTERDAM SAUER JOALHEIROS LTDA**  
AVENIDA PASTEUR, 520 - PARTE  
BOX 2, URCA  
22290240, RIO DE JANEIRO -  
BRAZIL

**FABIOLA MOLINA & CIA LTDA ME**  
RUA JORGE BARBOSA MOREIRA,  
69 - VILA EMA  
12243070, SAO JOSE DOS CAMPOS  
- BRAZIL

**AMSTERDAM SAUER JOALHEIROS LTDA**  
AVENIDA ATLANTICA, 1782 - LOJAS  
C, D, COPACABANA  
22021001, RIO DE JANEIRO -  
BRAZIL

**GLADYS BIJOUX COMERCIAL LTDA-ME**  
LADEIRA PORTO GERAL, 106 - SALA  
607 E 610 CENTRO  
01022000, SAO PAULO - BRAZIL

**METALURGICA ORCA LTDA**  
RUA TOMAS JUSTINO RODRIGUES,  
85 - JDM BELA VISTA  
04829000, SAO PAULO - BRAZIL

**TERRITORIO DE AVENTURAS COM-  
ERCIO E CONFECOAO DE ROUPAS**  
RUA MARIA LUIZA FIGUEIREDO,  
158 - LINDO PARQUE  
24420200, SAO GONCALO - BRAZIL

**REUAS JOIAS E RELOGIOS LTDA**  
RUA VISCONDE DE PIRAJA, 250 - 6  
ANDAR - PARTE, IPANEMA  
22410000, RIO DE JANEIRO -  
BRAZIL

**ARILDO CASSAGO PINTO CONFECOES ME**  
RUA RAUL VEIGA, 154 - LOTE 08 LT  
PCNF, OLARIA  
28623380, NOVA FRIBURGO -  
BRAZIL

**WHIRLPOOL S.A**  
RUA RUI BARBOSA, 1020 -  
DISTRITO INDUSTRIAL  
89219901, JOINVILLE - BRAZIL

**IPANEMA 53 FASHION E SOUVENIR LTDA**  
RUA VINICIUS DE MORAES, 53 -  
LOJA A, IPANEMA  
22411010, RIO DE JANEIRO -  
BRAZIL

**EXPORTA ARTE COMERCIO E REP-  
RESENTACAO LTDA**  
RUA MADRE CABRINI, 527 -  
VILA MARIANA  
04020001, SAO PAULO - BRAZIL

**ALUMINIUM ART OBJETOS E AR-  
TEFATOS DE ALUMINIO LTDA. - E**  
RUA JOAO DE BARRO, 215 -  
PQUE DAS INDUS LEVE  
86030320, LONDRINA - BRAZIL

**V. C. BARBOSA CAVALCANTE-ME**  
RUA BARAO DE JARAGUA, 176 - 1  
ANDAR SALA 02, JARAGUA  
57022140, MACEIO - BRAZIL

**EDLO SA PRODUTOS MEDICOS**  
RUA BERTO CIRIO, 751 - S LUIZ  
92420030, CANOAS - BRAZIL

**ALADO EQUIPAMENTOS NAUTICOS LTDA ME**  
RUA ITABIRA, 199 - LOJA B  
BRAZ DE PINA  
21215310, RIO DE JANEIRO -  
BRAZIL

**WARDY CONFECOES LTDA**  
RUA MARIA MARCOLINA, 408 -  
410 / 412 BRAS  
03010000, SAO PAULO - BRAZIL

**COMERCIAL E DISTRIBUIDORA PADOVAN LTDA**  
RUA JOSE DOS SANTOS JUNIOR,  
405 - CAMPO BELO  
04609011, SAO PAULO - BRAZIL

**AMSTERDAM SAUER JOALHEIROS LTDA**  
AVENIDA ATLANTICA, 4240 - LOJAS  
125 E 4240 E COPACABANA  
22021001, RIO DE JANEIRO-BRAZIL

**MB INDUSTRIA E COMERCIO DE  
ACESSORIOS MUISCAIS E ESTOJO**  
RUA MAESTRO ERNESTO MEHLICH,  
75 - VILA MARIANA  
04126140, SAO PAULO - BRAZIL

**LEGEPI MINERACAO LTDA**  
AVENIDA DAS AMERICAS, 16551 -  
BARRA DA TIJUCA  
22790701, RIO DE JANEIRO -  
BRAZIL

**SARAIVA E SICILIANO S/A**  
AVENIDA MARGINAL PROJETADA,  
1652 - FAZENDA TAMBORE  
06463400, BARUERI - BRAZIL

**NOVINET COMERCIO E  
SERVICOS LTDA**  
ESTRADA DO ENGENHO D'AGUA,  
1330 - BOX 204/205 - ANIL  
22765240, RIO DE JANEIRO -  
BRAZIL

**H STERN COMERCIO E  
INDUSTRIA S A**  
AVENIDA CORONEL TEIXEIRA, 1320  
- TROPICAL HOTEL MAN  
PONTA NEGRA  
69037000, MANAUS - BRAZIL

**GALILEIA INDUSTRIA E COMERCIO  
DE ROUPAS LTDA - EPP**  
RUA ORIENTE, 714 - BRAZ  
03016000, SAO PAULO - BRAZIL

**LUIZA BARCELOS CALCADOS S/A**  
RUA DINAL, 300 -  
NOVO SAO FRANCISCO  
30775230, BELO HORIZONTE -  
BRAZIL

**HPI PRODUÇÕES E COMERCIO INTERNACIONAL LTDA**  
AVENIDA BENVINDO DE NOVAES,  
1825 - 2 PAVIMENTO  
RECREIO DOS BANDEIR  
22790381, RIO DE JANEIRO -  
BRAZIL

**KORAL BRASIL CONFECÇÃO E EVENTOS LTDA-ME**  
RUA RUMAICA, 156 - ALTO DA LAPA  
05057020, SAO PAULO - BRAZIL

**L. F. GARBELINI OTICA - ME**  
RUA DO ORATORIO, 1445 - MOOCA  
03117000, SAO PAULO - BRAZIL

**CARCI IND COM APARELHOS CIRURGICOS E ORTOPEDICOS LTDA**  
RUA ALVARES FAGUNDES, 359 -  
AMERICANOPOLIS  
04338000, SAO PAULO - BRAZIL

**DENTSCLER INDUSTRIA DE APARELHOS ODONTOLÓGICOS LTDA**  
RUA BASILIO DA GAMA, 406 -  
IPIRANGA, 14060460, RIBEIRAO  
PRETO - BRAZIL

**ELETRICOM ELETRICA COMERCIAL LTDA ME**  
ALAMEDA HARVEY C. WEEKS, 14 -  
SALA 05, CIDADE VISTA VERDE  
12223830, SAO JOSE DOS CAMPOS  
- BRAZIL

**CERAMICA STEFANI SA**  
AVENIDA MAJOR H T PINHEIRO,  
1388 - CENTRO  
14875455, JABOTICABAL - BRAZIL

**B R INDUSTRIA E COMERCIO DE SIMULADORES LTDA**  
AVENIDA JOSE EDGARD SANFINS,  
237 - JARDIM PALLADINO  
13257260, ITATIBA - BRAZIL

**ORTHOVIA COMERCIO DE PRODUTOS DE INFORMÁTICA LTDA**  
RUA FREI CANECA, 39 - SALA C  
SAO PAULO II, 06706015, COTIA -  
BRAZIL

**NATURAL JOIAS E BIOJOIAS LTDA.**  
RUA 13 DE MAIO, 160 - CENTRO  
12940720, ATIBAIA - BRAZIL

**AEROPARTES INDUSTRIA AERONAUTICA LIMITADA**  
AVENIDA AYRTON SENNA, 2541 -  
HANGAR 06 PARTE  
BARRA DA TIJUCA  
22775002, RIO DE JANEIRO -  
BRAZIL

**VULKAN DO BRASIL LTDA.**  
RODOVIA ENGENHEIRO CONSTANC,  
S/N - BAIRRO DA PONTE  
13252200, ITATIBA - BRAZIL

**EMPRESA BRASILEIRA DE CORREIOS E TELEGRAFOS**  
AVENIDA PRESIDENTE VARGAS,  
3077 - CIDADE NOVA  
20210973, RIO DE JANEIRO -  
BRAZIL

**EPCOS DO BRASIL LTDA.**  
RUA BERNARDO J FERREIRA, 624 -  
PRQ DOS ANJOS  
94090120, GRAVATAI - BRAZIL

**B2W - COMPANHIA GLOBAL DO VAREJO**  
RUA HENRY FORD, 643 -  
PRESIDENTE ALTINO  
06210108, OSASCO - BRAZIL

**SCHWIGOR - COMERCIO E SOUVENIRS LTDA - ME**  
RUA JAPAO, 247 -  
JARDIM SAO LUIZ, 06502345,  
SANTANA DE PARNAIBA - BRAZIL

## **4. MEMBERS OF THE GREEK-BRAZILIAN BUSINESS COUNCIL**

---

This page was intentionally left blank



**BRAZILIAN MEMBERS OF  
THE GREEK-BRAZILIAN  
BUSINESS COUNCIL**  
-BY SECTOR-

## MARITIME

**Mr. Arthur Jorge de Jesus Pimentel**  
Vice President of the Foreign Trade Chambers  
Federation and A & P Consultoria e Participações Ltda  
<http://apconpar.net/company.html>  
E-mail: [contato@apconpar.com.br](mailto:contato@apconpar.com.br)  
Rua Teófilo Otoni, 52 salas 909/910 - Centro  
Rio de Janeiro - Brasil - Zip Code: 20.090-070  
Tel: 00 55 21 3553-6411

**Mr. Aluísio de Souza Sobreira**  
Merco Shipping Marítima  
<http://www.mercoshipping.com.br/>  
Av Presidente Vargas 463 - 20º. - Centro  
Rio de Janeiro, RJ - Zip Code: 20071-908  
Tel: 00 55 21 2222-9242/2507-0494

## FINANCE

**Mr. Luiz Carlos Corrêa**  
Vice President of the Foreign Trade Chambers  
Federation and Nova Fase Ltda.  
Av Paulista, 2444 18 An Cj 181  
São Paulo, SP, Brazil

## TOURISM

**Mr. Oswaldo Trigueiros Júnior**  
National Confederation of Commerce  
<http://www.cnc.org.br>  
Av. Gen. Justo, 307 - Centro  
Rio de Janeiro - RJ, 20021-130

## COMMUNICATIONS – MEDIA

**Mr. Thomas Newton Ferreira Naves Rede Record RJ**  
<http://www.recordrio.com.br>  
General Gustavo Cordeiro de Farias, 84  
Benfica, RJ, Brazil  
Tel.: 00 55 (21) 2125 1313

### Professor Hélio Alonso

Director of the Foreign Trade Chambers Federation  
and Associate Director of the Integrated University Hélio  
Alonso/FACHA  
<http://www.facha.edu.br>  
Rua da Matriz, 49 - Botafogo  
Rio de Janeiro, RJ  
Tel.: 00 55 (21) 2102 3200/2102 3100

### Mr. Alberto Traiger

Tempo Justo TV  
<http://www.tempojustotv.com.br/pagina.php?id=7950>  
[faleconosco@tempojustotv.com.br](mailto:faleconosco@tempojustotv.com.br)  
Barra da Tijuca  
Rio de Janeiro, RJ  
Tel:00 55 (21)2421.6800

## COMMERCE

**Mr. Paulo Fernando Marcondes Ferraz**  
President of the .Foreign Trade Chambers Federation  
<http://www.fcce.org.br>  
email: [fcce@cnc.org.br](mailto:fcce@cnc.org.br)  
Avenida General Justo, 307 6º andar  
20021-130 - Rio de Janeiro - RJ  
Tel: 00 55 (21) 3804 9289  
Fax: 00 55 (21) 2524 1624

### Mr. Arlindo Galdeano

Itatiaia S.A.. and  
Director of the Foreign Trade Chambers Federation  
<http://www.fcce.org.br>  
email: [fcce@cnc.org.br](mailto:fcce@cnc.org.br)  
Avenida General Justo, 307 6º andar  
20021-130 - Rio de Janeiro - RJ  
Tel: 00 55 (21) 3804 9289  
Fax: 00 55 (21) 2524 1624

## **GREECE-LATIN AMERICA BUSINESS COUNCIL**

**Mr. Roberto Arruda Nóbrega**

Armazéns Rio Logística e Comércio Ltda.

<http://www.armazensrio.com.br/index.htm>

[armazensrio@gmail.com](mailto:armazensrio@gmail.com)

Rua Matinoré, 239

Zona Industrial do Jacaré

20975-100 Rio de Janeiro

**Mr. José Roberto Tadros**

Honorary Consul of Greece in the State of Amazonas

Avenue Sen. Alvaro Maia, 1747 – Centro

69.025-070, Manaus – AM, Brazil

Tel: 00 55 (92) 3232-0454

**GREEK MEMBERS OF  
THE GREEK-BRAZILIAN  
BUSINESS COUNCIL**  
-BY SECTOR-

**NAVIGATION**

**Mr. Panagiotis N. Tsakos, Founder**

Tsakos Shipping & Trading S.A.  
Co-Chairman of the Greek Brazilian Business Council  
ADDRESS: 367, Syngrou Avenue  
175 64, Palio Faliro  
PHONE: 210-9480700 FAX: 210-9498736

**Mr. Nicolaos P.Tsakos**

CEO of Tsakos Energy Navigation Ltd.  
367, Syngrou Avenue, 175 64, Palio Faliro  
PHONE: 210-9480700 FAX: 210-9498736

**Mr. Leonidas Demetriades-Eugenides**

President of Niver Lines Shipping Co. S.A.  
ADDRESS: 85, Vouliagmenis Ave  
166 74, Glyfada  
PHONE: 210-9698112 FAX: 210-9698204

**Mr. Vassilis I. Diamantidis**

Director of Diamond Shipbroking Ltd.  
ADDRESS: 52, Serron  
182 20, Piraeus  
PHONE: 210-4949005

**Mrs. Marily Frangista**

President of Franco Company Naviera S.A.  
ADDRESS: 227, Leoforos Kifissias - Ktirio Anavryta 1  
145 61, Maroussi  
PHONE: 210-9761000 FAX: 210-8761102

**Mr. Panagiotis S. Lignos, M.Sc. (HON)**

Director of Sea Quest Shipping Inc.  
ADDRESS: 8, Lazaraki Street  
166 75 Glyfada  
PHONE: 210-8986.050-9 FAX:210-8946.490

**Mr. Dimitris Lyras**

Director of Paralos Shipping  
ADDRESS: 23, Akti Miaouli  
185 35, Piraeus  
PHONE: 210-4221310 FAX:210-4221318

**Mrs. Aggeliki Frangou**

Chairman and C.E.O. of Navios Maritime Holdings Inc.  
ADDRESS: 85, Akti Miaouli  
185 38 Piraeus  
PHONE: 210-4595-040 FAX:210-4531984

**Mr. Petros Pappas**

President of Oceanbulk Maritime  
ADDRESS: 40, Agiou Konstantinou - Emboriko Aithriou  
15124 - Maroussi  
PHONE: 210-6109126 FAX:210-6387375

**Mr. Nikolas S. Lemos**

President of ENESEL S.A.  
23A Vassilissis Sofias Avenue  
106 74, Athens  
PHONE: 210-7260551 FAX 210-7260550

**Mr. Alain Joullié**

Administrative Director of International  
Commodity Transport S.A.  
189, K. Karamanli Avenue  
166 73, Voula  
PHONE: 210- 8900045 FAX:210-8918591

**Mr. John. Xylas**

President of Ariston Navigation Corporation  
ADDRESS: 2, Filellinon Street  
18536,Piraeus  
PHONE: 210-4293250 FAX:210-4294914

**Mr. George. Tsavlis**

Director of Tsavlis (Hellas) Maritime Corporation S.A.  
ADDRESS: 10, Akti Poseidonos  
185 31, Piraeus  
PHONE: 210-4225200 FAX:210-4221408

**Mr. Victor Restis**

President of Restis Group of the Companies  
ADDRESS: Leoforos Posidonos 11  
16777, Hellinikon  
PHONE: 210-8910321/8910101,  
FAX: 210-8945149

**Mr. Constantinos Petropoulos**  
President of Petros Petropoulos AEBE  
ADDRESS: Iera Odos 96  
10 447, Athens  
PHONE: 210-3499211 FAX:210-3499564

## FINANCE

**Mr. Stylianos Zavvos**  
Co-Chairman of the Greek Brazilian Business Council  
Capital Zeus Managers Ltd.  
ADDRESS: 21, Amerikis Street  
106 72, Athens  
PHONE: 210-3612912 FAX:210-636766

**Mr. Andreas Vgenopoulos**  
President of Marfin Investment Group  
ADDRESS: 67, Thiseos  
146 71 Erythrea  
PHONE: 210-8170000 FAX: 210-3504126

**Mr. Aris Tsikouras**  
Associate Mc Kensey & Co  
ADDRESS: Othonos 7  
106 57, Athens  
PHONE: 210-3672771 FAX: 210-3672670

## INDUSTRY

**Mr. Constantine Ioannou**  
Director of Halyvourgiki Inc.  
ADDRESS: 8, Dragatsaniou Street  
105 59, Athens  
PHONE: 210-3742100/210-3301965 FAX:210-3301967

**Mrs. Eleni Iskou**  
Director of Grecian Magnesite S.A.  
ADDRESS: 45, Michalacopoulou Street  
115 28, Athens  
PHONE: 210-7240446-7 FAX: 210-7249711

**Mr. Dimitris Kallitsantsis**  
Vice-president of Aktor S.A.  
ADDRESS: Ermou 25  
14564, Nea Kifissia  
PHONE: 210-8184204 FAX:210-8184210

**Mrs. Kartsoli Persa**  
Executive Manager of Greek-Latin American  
Business Council  
ADDRESS: 64, Kifissias ave & 3, Premetis str.

15125, Maroussi  
PHONE: 210-6198910

**Mr. Panos D. Marinopoulos**  
President of Famar S.A.  
ADDRESS: Agiou Dimitriou 63  
17456, Alimos  
PHONE: 210-9898215/210-9898500 FAX:210-9888700

**Mr. Chris S. Koukis**  
Director of Starflower Ltd.  
ADDRESS: 3, Aeroporias Street & Alimou Ave.  
164 52, Argyroupoli  
PHONE: 210-9901630 FAX: 2109901631

**Mr. Pheadon D. Mangriotis**  
Director of Mangrinox S.A. Technical and  
Commercial Company  
ADDRESS: 14, Grevenon Street  
118 55 Athens  
PHONE: 210-3423201 FAX: 210-3459928

**Mr. Ioannis Mathios**  
President of Mathios S.A.  
ADDRESS: 5, Epidavrou  
18233, Agios Ioannis Rentis  
PHONE: 210-4913502 FAX: 210-4903949

**Mr. Dimitris Pissimissis**  
Managing Director of BIC Viorex S.A.  
ADDRESS: 14569 Anixi - Attica  
PHONE: 210-6299 049 FAX:210-6299 511

**Mrs. Marina Ofloudi-Giavroglou**  
C.E.O. of Soya Mills S.A.  
ADDRESS: 1, Alamanas Street  
151 25 Maroussi  
PHONE: 210-6384400 FAX. 210-6384500

**Mr. Konstantinos Mersinias**  
Director of Konstantinos Mersinias & Cia. O.E.  
ADDRESS: 61, Iras Street  
Neo Iraklio 14121  
PHONE: 210-2830752 FAX: 210-2830753

## TOURISM

**Mr. Apostolos Doxiadis**  
ADDRESS: 17, Alexandrou Soutsou  
Athens  
PHONE: 210-3606611 FAX:210-3606615

**Mr. Miguel Myriantheus**

Director of Starlite  
ADDRESS: Vourvahi 2 & Leoforos Syngrou  
Athens 117 43  
PHONE: 210-9215080 FAX: 210-9215720

**Mr. Nicolaos Nicolakopoulos,**

Managing Director of Latin American Region Intralot  
ADDRESS: 64 Kifissias Avenue & 3, Premetis str  
152 25, Athens  
PHONE: 210-6156003 FAX: 210-6106551

**COMMUNICATIONS - MEDIA**

Mr. Minos Kyriakou  
President of the group ANTENNA 1  
Leoforos Kifissias 10 –12  
151 25, Maroussi  
PHONE: 210-6886304 FAX: 210-9464903

**Mr. Theodoros Kyriakou**

Director of the group ANTENNA 1  
Leoforos Kifissias 10 –12  
151 25, Maroussi  
PHONE: 210-6886304 FAX: 210-9464903

**Mr. Alexandros Bakatsélos**

President of the group PÉGASOS  
ADDRESS: 17th KM Thessalonikis-Serron  
P.O.Box 102 78  
541 10, Thessaloniki  
PHONE: 23940-56800 FAX: 2310-538157

**COMMERCE****Mr. Ioannis Katsaounis**

Director of Star Trading Co. Ltd.  
ADDRESS: 1 – 3 Parthenonos Street  
146 71, Nea Erythrea  
PHONE: 210-3310500 FAX:210-6200445

**Mr. Ioannis Petropoulos**

Ektor Petropoulos & Co  
ADDRESS: 50, Aristotelous str  
10433, Athens  
PHONE: 210-8233459 FAX: 210-8223422

**LOTTERY****Mr. Constantinos Antonopoulos**

CEO of Intralot (Integrated Lottery Systems & Services)  
and President of the Greek-Latin American Business  
Council  
ADDRESS: 64 Kifissias Avenue & 3, Premetis str  
152 25, Athens  
PHONE: 210-6156003/210-6106551

This page was intentionally left blank

**5. MEMBERS OF THE GREEK-LATIN  
AMERICAN BUSINESS COUNCIL**

---

This page was intentionally left blank



## MEMBERS OF THE GREEK-LATIN AMERICAN BUSINESS COUNCIL

### **A. G. Petzetakis S.A. Hellenic Plastics & Rubber Industry**

Plastic Pipe and hose systems.

Address : 19th klm., Avenue Markopoulou, 19002, Peania

Tel.: +30 210 8937000

Fax: +30 210 8937109

E-mail: [xarv@petzetakis.gr](mailto:xarv@petzetakis.gr)

Website: [www.petzetakis.com](http://www.petzetakis.com)

Mr. George Petzetakis, Chairman

### **INTRALOT S.A.**

Supply of integrated gaming and transaction processing systems, innovative game content and value added services to state licensed gaming organizations.

Address: 64, Kifissias Ave. & 3, Premetis str.,

151 25, Maroussi, Athens

Tel.: +30 210 6156000

Fax: +30 210 6106800

E-mail: [info@intralot.com](mailto:info@intralot.com)

Website: [www.intralot.com](http://www.intralot.com)

Mr. Constantinos Antonopoulos, CEO

### **Tsakos Shipping Trading S.A. (TST)**

Management and operation of a diversified fleet consisting of tanker, container and dry cargo vessels.

Address: 367 Sygrou Avenue, 17564, Athens

Tel.: +30 210 9480700

Fax: +30 210 9407716

E-mail: [mail@tsakoshellas.gr](mailto:mail@tsakoshellas.gr)

Website: [www.tsakoshellas.com](http://www.tsakoshellas.com)

Captain Panayiotis Tsakos, Chairman

Mr. Panayotis Koutsomitopoulos, representative

### **VIOHALCO S.A.**

Metals group of companies, incorporating approximately 80 companies, six of which, ELVAL, HALCOR, SIDENOR, HELLENIC CABLES, ETEM and FITCO.

Address: 16, Himaras Str., 151 25 Maroussi Greece

Tel: +30 210 6861111

Fax: +30 210 6861347

E-mail: [info@viohalco.gr](mailto:info@viohalco.gr)

Website: [www.viohalco.gr](http://www.viohalco.gr)

Mr. Evangelos Moustakas, Director

### **EURIMAC S.A.**

Major pasta supplier and exporter.

Address: INDUSTRIAL AREA OF KILKIS, 61 100 KILKIS

Tel.: +30 23410 72060

Fax: +30 23410 72160

E-mail: [info@eurimac.gr](mailto:info@eurimac.gr)

Website: [www.eurimac.gr](http://www.eurimac.gr)

Mr. Stavros Konstantinidis, CEO

Mr. George Sklavounos, Consultant / representative

### **CONNEX S.A.**

Production and trading of canned fruit and other food products

Address : 3 Premetis str., 15125, Maroussi, Athens

Tel.: +30 210 6197980

Fax: +30 210 6197571

E-mail: [conex@otenet.gr](mailto:conex@otenet.gr)

Mr. Protopapas, Chairman

Mrs. Olga Panagopoulou – Protopapa, Executive Director

### **BLUE GR MAMIDAKIS HOTELS**

Tourism: Group of Hotels and Cruises.

Address: 62-66, Marinou Antypa str., Heraklion 14121

Tel: +30 210 2725060

Fax: +30 210 2725046

E-mail: [mamidakis@bluegr.com](mailto:mamidakis@bluegr.com)

Website: [www.bluegr.com](http://www.bluegr.com)

Mrs. Gina Mamidakis, CEO

### **BOUTARI HOLDING**

Group of Companies active in the wine, beer and bottled water markets

Address: 20th Klm Marathonos Av,  
190 09, Pikermi, Greece

Tel: ++30 10 6605200

Fax: ++30 10 6037964

Email: [info@boutarigroup.gr](mailto:info@boutarigroup.gr)

Website: [www.boutarigroup.gr](http://www.boutarigroup.gr)

Mr. Constantine S. Boutaris, Chairman

### **DIAMOND SHIPBROKING LTD**

Chartering of vessels, sales & purchases of vessels, imports – exports of goods

Address: 67 , Akti Miaouli str., 185 37 , Piraeus

Tel.: +30 210 41 81 212

Fax: +30 210 41 81 212  
E-mail: [chartering@diamond-sb.com](mailto:chartering@diamond-sb.com),  
[info@diamond-sb.com](mailto:info@diamond-sb.com)  
Website: [www.diamond-sb.com](http://www.diamond-sb.com)  
Mr. Vassilis Diamantidis, CEO

### **ELEFTHEROUDAKIS INTERNATIONAL BOOKSTORE**

INTERNATIONAL BOOKSTORE (Retail and Wholesale).  
PUBLICATIONS.  
Address : 17 Panepistimiou str., 105 64, Athens  
Tel.: +30 210 3258440  
Fax: +30 210 3239821  
E-mail: [elebooks@books.gr](mailto:elebooks@books.gr)  
Website: [www.books.gr](http://www.books.gr)  
Ms. Marina Eleftheroudakis, CEO

### **ERGO MEDICAL SUPPLY S.A.**

#### **MEDICAL SUPPLY**

Address: 10, Souliou str., 14343  
N. Chalkidona, Athens, Greece  
Tel.: +30 210 2505202  
Fax: +30 210 2505253  
E-mail: [president@ergogreece.gr](mailto:president@ergogreece.gr)  
Website: [www.ergogreece.gr](http://www.ergogreece.gr)  
Mr. Panagiotis Koutsikos, Chairman

### **INTRACOM S.A.**

Largest Greek multinational information and communication technology integrated services provider.  
Main business sectors: Telecommunications, Government, Banking & Enterprise, Defence  
Address: 19.5 km Markopoulou Ave.,  
GR-19002, Peania Athens  
Tel.: ++30-210-66 79 000  
Fax: ++ 30-210-66 79 001  
E-mail: [info@intracom.com](mailto:info@intracom.com)  
Website: [www.intracom.gr](http://www.intracom.gr)  
Mrs. Niki Tzavella, Vicechairman

### **KAMBILI S.A.**

Graphic Arts – Printing – Advertising  
Address : 60 Antigonis Str., Athens, 104 42  
Tel.: +30 210 5156820  
Fax: +30 210 5156811  
E-mail: [info@kambili.gr](mailto:info@kambili.gr)  
Website: [www.kambili.gr](http://www.kambili.gr)  
Mr. George Skiniotis, CEO

### **LAVIPHARM S.A.**

Integrated Greek Group of Companies that develops, manufactures, markets and distributes pharmaceutical, cosmetic and healthcare products in Greece and internationally

Address : Agias Marinas street, Paiania, Attica, 19002  
Tel.: +30 210 66 91 000  
Fax: +30 210 66 42 310  
E-mail: [comm.@lavipharm.gr](mailto:comm.@lavipharm.gr)  
Website : [www.lavipharm.com](http://www.lavipharm.com)  
Dr. Athanase Lavidas, Chairman & CEO

### **PRALINES LEONIDAS**

Address: 3, Kapsali str., 106 74, Kolonaki, Athens, Greece  
Tel. : +30 210 7243200  
Fax : +30 210 7243 230  
E-mail: [info@leonidas-chocolates.gr](mailto:info@leonidas-chocolates.gr)  
Website: [www.leonidas-chocolates.gr](http://www.leonidas-chocolates.gr)  
Mr. Ioannis Ioannidis

### **MUSEUM OF GREEK WINE AND OLIVE OIL**

A Museum unique of its kind that has the ambition to show the importance of wine and olive oil, the most traditional products of Greece, and their long history.  
Address : 126, Solonos Str., 10681 Athens  
Tel.: +30 210 3810465  
Fax: +30 210 3805113  
E-mail: [vicky@infomedacoop.gr](mailto:vicky@infomedacoop.gr)  
[pantazopoulouv@yahoo.gr](mailto:pantazopoulouv@yahoo.gr)  
Mrs. Vicky Pantazopoulou

### **E. J. PAPADOPOULOS S.A**

Address: 26, P. Ralli  
11810, Athens  
Tel.: +30 210-3482000  
Fax: + 30 210 3421225  
E-mail: [info@papadopoulou.gr](mailto:info@papadopoulou.gr)  
Website: [www.papadopoulou.gr](http://www.papadopoulou.gr)  
Mrs. Ioanna Papadopoulou, Chairman & CEO

### **P L A N E T**

Management Consulting Services; Information Technology Consulting Services; Development Consulting Engineering & Management Services  
Address : Apollo Tower, 64 Louise Riencourt Street,  
11523, Athens  
Tel. : +30 210 6905000  
Fax: +30 210 6981885  
E-mail: [webmaster@planet.gr](mailto:webmaster@planet.gr)  
Website: [www.planet.gr](http://www.planet.gr)  
Mr. Christos Giannakopoulos, Chairman

### **Superfast Ferries S.A.**

Part of the group of companies of Attica Group. The group's ships operate in domestic and international waters.  
Address: 157, C. Karamanli Av., 166 73 Voula,  
Athens, Greece  
Tel.: +30 210 8919000

Fax: +30 210 8919009  
E-mail: [info@superfast.com](mailto:info@superfast.com)  
Website: [www.superfast.com](http://www.superfast.com)  
Mr. Alexandros Panagopoulos, CEO

#### **SYMEON G. TSOMOKOS S.A.**

Corporate communications and public relations agency.  
Established in Athens in 1996, and maintains office in Athens and Belgrade.  
Address: 9, Karneadou str., 10675, Athens  
Tel.: +30 210 7289 000  
Fax: +30 210 7295978  
E-mail: [a.zorbas@tsomokos.gr](mailto:a.zorbas@tsomokos.gr)  
Mr. Symeon Tsomokos, Chairman

#### **UNITRADE CO.**

Export of food and agricultural products. Import of juice concentrates and chemicals for the juice industry  
Address : 4, Tzireon str., 117 42 Athens  
Tel.: +30 210 9242029  
Fax: +30 210 9227455  
E-mail: [unitrade@otenet.gr](mailto:unitrade@otenet.gr)  
Website: [www.unitrade.gr](http://www.unitrade.gr)  
Mr. Christos Maltezos, Chairman

#### **SIGMA S. LTD.**

Packing Materials for Table Grapes.  
Address : Assos Korinthias  
Telephone: +30 210 5737925  
Fax/Tel: +30 210 5745734  
Mrs. Stavroula Soldatou

#### **SOYA MILLS S.A.**

Production of oilseeds and edible oils, trade of cereals and grains, production of olive oils. First and biggest soybean crusher in Greece.  
Address : Alamanas 1, Str. 151 25 Maroussi, Greece  
Telephone: +30 210 6384400  
Fax: +30 210 6384500  
E-mail: [mail@soya-mills.gr](mailto:mail@soya-mills.gr)  
Website: [www.soya-mills.gr](http://www.soya-mills.gr)  
Mrs. Marina Giavroglou, CEO

#### **HELLENIC FINE OILS**

Standardization and packaging of olive oil as well as of related delicatessen products, of equal supreme quality, such as olives, olive paste, aromatic olive oil and sun-dried tomatoes.  
Hellenic Fine Oils supplies the Greek and the global market through exports in Europe, USA, Brazil, Japan, and China etc.  
Address: 1, Alamanas & Delfon Str., Maroussi 151 25  
Tel: +30 210 6384600  
Fax: +30 210 6384601

E-mail: [mail@hfo.gr](mailto:mail@hfo.gr)  
Website: [www.hfo.gr](http://www.hfo.gr)  
Mr. John Vertelis, Export Director

#### **THEON Sensors**

Design, development, manufacture & integration of Electro-Optical systems for defence and security applications as well as sensors that can measure flow pressure acceleration, displacement and vibration based on Micro-Electronic Mechanical Systems (MEMS), technology for Industrial and aerospace applications.  
Address: 57, Ioannou Metaxa str, 19400 Koropi, Athens  
Tel: +30 210 6641420  
Fax: +30 210 6644093  
E-mail: [katsimitros@theon.com](mailto:katsimitros@theon.com)  
Website: [www.theon.com](http://www.theon.com)  
Mr. Nikolaos Katsimitros, Commercial Director

#### **IMO AE (Interactive Media Obsession)**

Web design & Development, Web campaign: Planning and buying, Banner campaign management tool, Content management application, Investors' relation application, Mass mail, E- Commerce application, e-CRM, Network.  
Address: 85A, Charilaou Trikoupi Str, 14563 Kifissia  
Tel: +30 210 6230130  
Fax: +30 210 6230606  
E-mail: [info@imo.gr](mailto:info@imo.gr)  
Website: [www.imo.gr](http://www.imo.gr)  
Mr. Dimitrios Frangoulis, President & CEO

#### **GOLDEN DESTINY S.A.**

Shipbroking services.  
Golden Destiny Inc.,  
Shipping entity specialising in Marine Insurance.  
Address: Akti Miaouli 57, 185 36, Pireus  
Tel.: +30 210 4295000  
Fax: +30 210 4292346  
E-mail: [snp@goldendestiny.gr](mailto:snp@goldendestiny.gr)  
Website: [www.goldendestiny.gr](http://www.goldendestiny.gr)  
Mr. Michail D. Kokkinis, Chairman

#### **KONTOVEROS S.A.**

Frozen foods processing industry.  
Address: Lakkos Katsari, Ind. Zone, 193 00, Aspropyrgos  
Tel.: +30 210 5595661  
Fax: +30 210 5596357  
E-mail: [freskot@ath.forthnet.gr](mailto:freskot@ath.forthnet.gr)  
Website: [www.kontoveros.com](http://www.kontoveros.com)  
Mr. Christos Kontoveros, Chairman

This page was intentionally left blank

**6. BRAZILIAN CALENDAR  
OF EXHIBITIONS AND FAIRS 2012**

---

This page was intentionally left blank

**BRAZILIAN  
CALENDAR OF  
EXHIBITIONS & FAIRS  
2012**

The Brazilian Calendar of Exhibition and Fairs is published annually as a joint initiative of the Ministries of Development, Industry and Foreign Trade (MDIC) and of External Relations (MRE) and provides a profile of the main commercial and industrial trade events held in Brazil.

The information provided in these pages is the sole and exclusive responsibility of the organizing companies and entities. Additional information may be obtained through the official Web sites of the events and/or organizing companies or entities, the addresses and telephones for which are provided at the end of this publication

This publication is distributed free of charge. The information in these pages is also available at [www.mdic.gov.br](http://www.mdic.gov.br) and [www.brasilglobalnet.gov.br](http://www.brasilglobalnet.gov.br).

This page was intentionally left blank



**INDUSTRIES  
AGRIBUSINESS**



**EXPO-UMUARAMA 2012**

38th Umuarama Agriculture & Livestock, Industry, and Trade Exhibition

**EXPODIRETO COTRIJAL**

13th International Agribusiness Fair

**FEINCO**

9th International Sheep and Goat Fair

**EFAPI**

40th Agriculture, Industry, and Commerce Exhibition and Fair

**AVESUI 2012**

11th Latin-American Poultry and Pork Industry Fair

**EXPO LONDRINA 2012**

52nd Londrina Agriculture and Industry Exhibition

**PARECIS SUPERAGRO**

5th Parecis Business Technology Fair

**EXPOZEBU 2012**

78th Expozebu

**AGRISHOW**

19th International Agricultural Technology in Action Fair

**EXPOSOL**

12th Soledade Exhibition and Fair

**FEIRA DA FLORESTA**

4th Forest Sector Fair

**EXPOINGÁ**

40th Maringá Agriculture & Livestock, Industry, and Commerce Exhibition

**EXPOAGRO**

48th Dourados Agriculture & Livestock, Industry, and Commerce Exhibition

**EXPO CURVELO**

69th Curvelo Agriculture and Industry Exhibition

**AGROBRASÍLIA 2012**

5th Technology and Trade Fair

**BAHIA FARM SHOW**

5th Agricultural Technology and Trade Fair

**EXPONOP**

28th Sinop Agriculture, Commerce, and Industry Exhibition

**FENACAM**

9th International Aquaculture Fair

**FEICORTE**

18th International Beef Supply Chain Fair

**EXPOFRUIT**

16th International Irrigated Tropical Fruit Production Fair

**EXPOCAFÉ**

15th National Coffee Exhibition

**HORTITEC**

19th Technical Horticulture, Protected Cropping, and Intensive Cropping Exhibition

**EXPOCAMPO**

16th Campo Novo do Parecis Agriculture, Industry, and Commerce Exhibition

**EXPÔ ARAÇATUBA**

53rd Araçatuba Agriculture Exhibition

**ENFLOR - GARDEN FAIR**

21st National Florists Meeting and 9th Garden Fair

**EXPOCRATO**

61st Central Northeast Animal and Animal Products Exhibition

**AGRINUMOS EXPO&BUSINESS**

2nd Agribusiness Inputs, Services, and Logistics Fair

**INDUSPEC ANIMAL EXPO&BUSINESS**

2nd International Animal Nutrition and Health Industry Fair

**EXPOGENÉTICA 2012**

5th Modern Livestock DNA Exhibition

**EXPOCECE**

35th Ceará State Sheep and Goat Exhibition

**EXPOINTER**

35th International Domesticated Animals and Agricultural Machinery, Equipment, and Products Exhibition

**MERCOAGRO**

9th International Beef Trade, Processing, and Production Fair

**LEITE QUEIJO & CIA. 2012**

4th Poços de Caldas Dairy and Minas Cheese Fair & Dairy and Minas Cheese Congress

**FIAFLORA EXPOGARDEN**

15th International Landscaping, Gardening, Leisure, and Floricultures Fair

**EXPOFEIRA**

86th Pelotas Agriculture, Industry, and Commerce Exhibition

**EXPOTOLEDO 2012**

12th Toledo Agribusiness Exhibition

**FERBOI**

9th Central Sertão Agricultural Fair

**EXPOSIÇÃO NACIONAL DE HÍBRIDOS DE ORQUÍDEAS**

3rd National Orchid Hybrids Exhibition

**FENILACT**

3rd National Dairy Products Fair

**CAJUMEL**

7th Cashew Nut and Honey Agribusiness Fair

This page was intentionally left blank

**ARTS, CRAFTS,  
& COLLECTIONS**



**FEIRA DOS ESTADOS E NAÇÕES****João Pessoa Edition**

3rd International Crafts and Culture Fair

**FIART**

17th International Arts and Crafts Fair

**ART MUNDI**

9th World Arts and Crafts Fair

**D.A.D.**

15th International Decoration, Arts and Crafts, and Design Show

**FEIARTE - Santa Catarina Edition**

30th International Arts and Crafts Fair

**SCRAP & ARTE BRASÍLIA**

2nd Scrapbook Products and Techniques Fair

**FINNAR**

6th International Arts and Crafts Trade Fair

**BRAZIL PATCHWORK SHOW**

6th Patchwork Fair and Exhibition

**FEIARTE - Rio Grande do Sul Edition**

31st International Arts and Crafts Fair

**FEIARTE - Paraná Edition**

32nd International Arts and Crafts Fair

**BANARTES**

24th Banabuiú Art Fair

**MEGA ARTESANAL**

12th Arts and Crafts Techniques Fair

**FENEARTE**

13th National Arts and Crafts Trade Fair

**FEIRA DOS ESTADOS E NAÇÕES - Maceió Edition**

6th International Crafts and Culture Fair

**MULTIFEIRA INTERNACIONAL -****Ribeirão Preto Edition**

4th International Handicrafts Fair

**FEIRA DOS ESTADOS E NAÇÕES - Arapiraca Edition**

2nd International Crafts and Culture Fair

**FEIRA DOS ESTADOS E NAÇÕES - Aracaju Edition**

3rd International Crafts and Culture Fair

**ART MUNDI**

10th World Arts and Crafts Fair

**FEIARTE - Mato Grosso Edition**

33rd International Arts and Crafts Fair

**FEIRA DOS ESTADOS E NAÇÕES -****Belo Horizonte Edition**

2nd International Crafts and Culture Fair

**SALÃO INTERNACIONAL DO ARTESANATO -****RAÍZES BRASILEIRAS**

5th International Arts and Crafts Show

**FEIRA MÃOS & ARTE**

5th National Hands & Arts Fair

**FNA**

23rd National Arts and Crafts Fair

**FEIARTE - Gramado Edition**

34th International Arts and Crafts Fair

## **BARS, HOTELS, & RESTAURANTS**

### **EQUIPOTEL NORDESTE 2012**

2nd Latin American Hotel and Gastronomy Fair

### **FISPAL HOTEL**

3rd Hotel Industry Trade Fair

### **TECNOSORVETES**

9th International Professional Ice Cream Industry  
Technology Fair

### **EQUIPOUSADA 2012**

3rd International Bar, Hotel, and Restaurant Fair

### **EQUIPOTEL 2012**

50th Latin American Hotel and Gastronomy Fair

### **EQUIPOTEL SPA & WELLNESS 2012**

7th Spas, Aesthetic Centers, Massage Clinics,  
& Decorating Trends Show

## **BEAUTY & AESTHETICS**

### **HAIR BRASIL**

11th International Beauty, Hair, and Aesthetics Fair

### **FCE COSMETIQUE**

17th International Cosmetic Industry Technology  
Exhibition

### **HAIR NOR**

3rd Northeast Beauty Fair

### **PROFESSIONAL FAIR**

9th National Beauty Fair

### **ESTÉTIKA**

20th International Beauty Exhibition

### **BEAUTY FAIR**

8th International Cosmetics and Beauty Fair

### **HAIR BEAUTY 2012**

6th International Beauty, Hair, and Aesthetics Fair

**BUSINESS &  
HUMAN RESOURCES  
MANAGEMENT**

**EXPOGESTÃO 2012**

9th National Management Products  
and Services Fair

**CHEMICAL,  
PLASTICS,  
& PETROCHEMICAL**

**FEIRA DO POLO NAVAL/RS**

Maritime Industry Fair

**PLASTSHOW 2012**

6th Plastic Processing Industry Fair and Congress

**FCE PHARMA**

17th International Pharmaceutical Industry  
Technology Fair

**INTERPLAST 2012**

7th Plastic Technology Integration Industry Fair  
and National Congress

**EXPOPOSTOS & CONVENIÊNCIA**

**RIO DE JANEIRO 2012**

6th International Gas Station, Equipment, Convenience  
Store, and Food Services Fair and Forum

**PTX SOUTH AMERICA**

Powder Technology Exhibition

**QUÍMICA & PETROQUÍMICA**

2nd International Chemicals and Petrochemicals  
Industry Fair

**FEIPPETRO 2012**

10th Brazil Oil, Gas, and Biofuels Fair



**CIVIL CONSTRUCTION  
& ARCHITECTURE**

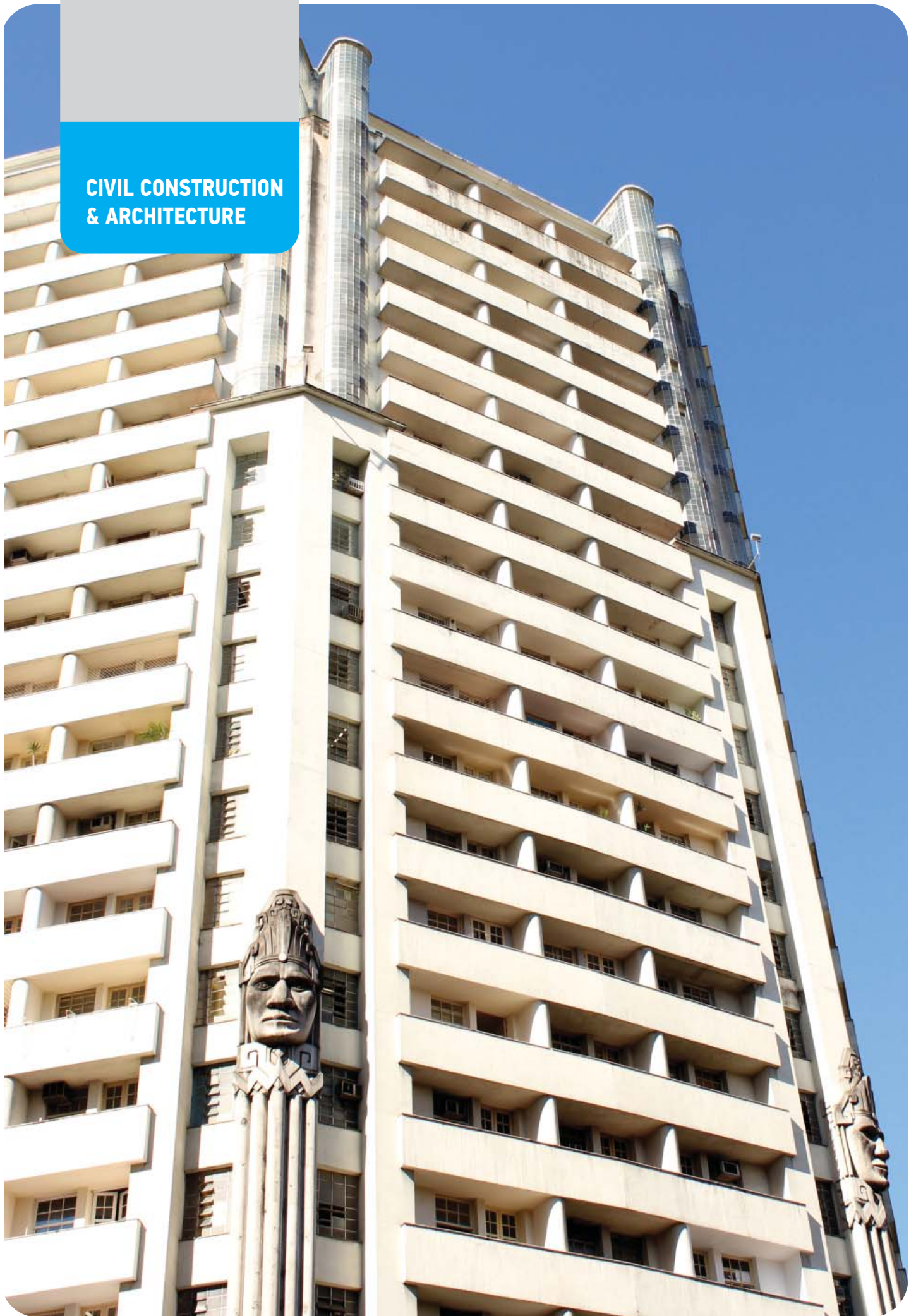

**VITÓRIA STONE FAIR**

33rd International Marble and Granite Fair

**EXPO REVESTIR**

10th International Coating/Finishing Fair

**SALÃO IMOBILIÁRIO DE PERNAMBUCO**

5th Real Estate Industry Show

**KITCHEN & BATH**

7th International Bath and Kitchen Products and Accessories Fair

**FEICON BATIMAT**

20th International Construction Show

**BRAZIL ROAD EXPO 2012**

2nd International Road and Highway Infrastructure Paving Technology Meeting

**MEGA PRÓ-SÍNDICO SÃO PAULO / EBRAGEP**

9th Brazilian Building Managers and Administrators Exhibition and Convention

**EXPOLUX**

13th International Lighting Industry Fair

**GLASS SOUTH AMERICA**

10th International Glass Design Technology Fair

**CONSTRUIR MINAS 2012**

5th International Construction Fair

**CONSTRUSUL**

15th International Construction Fair

**EXPO MÁQUINAS**

7th Construction Machinery and Equipment Fair

**CONSTRUF AIR - SC E SALÃO DO IMÓVEL**

19th Civil Construction and Real Estate Industry Products Fair

**CACHOEIRO STONE FAIR**

34th International Marble and Granite Fair

**CONCRETE SHOW SOUTH AMERICA**

6th International Latin American Concrete Technology Fair

**CONSTRUIR BAHIA 2012**

12th International Construction Fair

**GREENBUILDING BRASIL - GBC**

3rd International Green Build Council Brazil Conference and Exhibition

**FEITINTAS**

8th Paint and Varnishing & Related Products Industry Fair

**FEICCAD 2012**

9th Real Estate, Construction, Condominium, Architecture, and Decoration Fair

**FEIRÃO DE IMÓVEIS 2012**

4th São José dos Pinhais Real Estate Industry Fair

**FESQUA**

9th International Casing, Ironworks, and Components Fair

**EXPO SERRALHERIA**

15th Metal Works Products and Equipment Fair

**IMPERTEC**

2nd Technical Waterproofing Fair

**VITECH**

2nd International Glass Fair

**TECNO FACHADAS**

8th Exterior and Finishing Technologies Fair

**EXPO ACABAMENTO**

6th Construction Finishing Fair

**SIM RMC**

5th Campinas and Campinas Region Real Estate Show

**CONSTRUIR RIO DE JANEIRO 2012**

12th International Construction Fair

**RIO INFRAESTRUTURA**

2nd Infrastructure Works Products and Services Fair

**SIMSE**

6th Sergipe Real Estate Show

## COMMUNICATIONS, ADVERTISING, & PUBLICITY

**BRAZIL PROMOTION ROAD SHOW -  
Porto Alegre/RS Edition**  
3rd Promotional Marketing Exhibition

**BRAZIL PROMOTION ROAD SHOW -  
Rio de Janeiro/RJ Edition**  
6th Promotional Marketing Exhibition

**BRAZIL PROMOTION ROAD SHOW -  
Recife/PE Edition**  
2nd Promotional Marketing Exhibition

**SERIGRAFIA 2012**  
22nd International Silk-Screening Machinery,  
Equipment, Products, and Services Fair

**SIGN 2012**  
22nd International Visual Communications and Digital  
Printing Machinery, Equipment, Products, and Services  
Fair

**BRAZIL PROMOTION 2012**  
10th Promotional Marketing Fair

**SIGNS NORDESTE**  
Printing, Signage, and Silk-Screening Industry  
Equipment and Services Fair

## COMPUTER, INFORMATION TECHNOLOGY, & TELECOMMUNICATIONS

**CARDS PAYMENT & IDENTIFICATION**  
17th International Products, Services,  
& Technology Fair for the Payment Card,  
Electronic Payment,  
and Identification Segment

**ESC BRAZIL**  
Embedded System Conference

**AUTOCOM**  
14th Automation, Services, and Solutions  
in Commerce Exhibition and Congress

**FIIEE MINAS**  
14th International Electrical and Electronics  
Industry Fair - Minas Gerais

**PHOTOIMAGE BRAZIL**  
20th International Image Fair

**FUTURECOM**  
14th Telecommunications and Information  
Technology Industry Fair

## **ELECTRIC, ELECTRONIC & MECHANICAL**

### **FEEAI 2012**

5th Electronics + Energy + Industrial Automation Fair

### **SALEX - SOUTH AMERICAN LEISURE EXHIBITION**

23rd South American Leisure Industry Exhibition

### **FEBRAMEC**

19th Brazilian Mechanics and Industrial Automation Fair

### **ENIE 2012**

14th National Electrical Installation Fair & Meeting

### **BCEE**

3rd Brazilian Consumer Electronics Exhibition

### **ELETRON - RIO**

3rd Brazilian Electrical, Electronics, & Industrial Automation Industry Fair

### **EXPOMAC - RIO**

3rd Brazilian Metalworks Fair

### **EXPOMAC**

19th Southern Brazil Metalworks Fair

### **FIMMEPE MECÂNICA NORDESTE**

18th Pernambuco Mechanics, Metallurgical, and Electrical Materials Industry Fair

### **BRAZIL AUTOMATION - ISA 2012**

16th International Automation, Systems, & Instrumentation Exhibition and Congress

### **MECMINAS**

9th Mechanics Industry Fair

## **ENVIRONMENT & SANITATION**

### **FIEMA BRASIL**

5th International Environmental Technology Fair

### **AMBIENTAL EXPO**

3rd International Environmental Technologies Congress

### **FEIRA DE MEIO AMBIENTE & CNMAPC**

9th Poços de Caldas Environmental Fair and National Congress

### **ECO BAHIA AMBIENTAL - FEIHUMAN**

2nd Environmental Education Fair

### **GREEN RIO**

Green Economy Initiatives Fair and Conference

### **ECOENERGY**

2nd International Clean and Renewable Power Generation Technologies Fair

### **PLANETA EXPO**

2nd Life Preserving Technologies and Actions Fair

### **FIMAI**

14th International Industrial Environment & Sustainability Fair

## FOOD & BEVERAGES

### **VITAFOODS SOUTH AMERICA**

Nutraceutical Products Fair

### **FESTA DO MAR**

14th Ocean Festival

### **MINASPÃO 2012**

13th National Baking, Pastry,  
and Ice Cream Industry Fair

### **FENNOPAN**

15th North-Northeast Baking  
& Food Services Fair

### **EXPOVINIS BRASIL**

16th International Wine Show

### **OLIVE EXPERIENCE**

2nd International Olive Oil Fair

### **BRASIL CACHAÇA**

9th International Cachaça Fair

### **EPICURE**

12th South American Gifts  
& Fine Beverages Fair

### **FISPAL TECNOLOGIA**

28th International Food and Beverages Industry Pack  
aging, Processes, and Logistics Fair

### **FISPAL FOOD SERVICE**

28th International Out-of-Home Dining Products  
& Services Fair

### **FISPAL CAFÉ**

6th Coffee Industry Trade Fair

### **SIAL BRAZIL**

Latin American International Food  
& Nutrition Show

### **SUPER ACAPS PANSHOW**

26th Espírito Santo Supermarket  
& Baking Industry Fair

### **EXPOMAQ**

40th Dairy Industry Machinery, Equipment, Packaging,  
and Inputs Exhibition

### **TECHNOBAR**

4th Minas Gerais Food Services Fair

### **FIPAN**

19th International Baking, Pastry, and Independent  
Food Retail Industry Fair

### **ABAD 2012 - Rio de Janeiro Edition**

32nd Annual Wholesale Distributors Trade Convention  
and Sweet Brazil International

### **EQUIP FOOD & DRINKS**

6th Food and Beverages Show

### **FISA - FOOD INGREDIENTS SOUTH AMERICA**

16th Food Ingredients Exhibition and Congress

**GIFTS,  
PRESENTS,  
& TOYS**

**FEIRA DO BEBÊ & GESTANTE**

37th Maternity, Infant, and Children's Fashion Fair

**ABRIN 2012**

29th Brazilian Toy Fair

**EXPO PARQUES E FESTAS 2012**

6th International Theme Park, Catering,  
Children's Parties Products and Services Fair

**NATAL SHOW 2012**

3rd International Christmas Ornaments  
and Decorations Fair

**PROMO BRÍNDICE 2012**

19th Gifts, Promotional Gifts, and Public Relations Fair

**FEIRA DO BEBÊ & GESTANTE**

38th Maternity, Infant, and Children's Fashion Fair

**FEIRA DO BEBÊ & GESTANTE**

39th Maternity, Infant, and Children's Fashion Fair

**GRAPHIC ARTS,  
STATIONERY, PAPER  
PACKAGING, BOOKS,  
TEACHING &  
EDUCATIONAL MATERIALS**

**BRASILPACK**

8th International Packaging Fair

**FIEPAG**

21st International Stationary  
& Graphic Industry Fair

**FLEXO LATINO AMERICA**

4th International Flexography Fair

**INTERDIDÁTICA 2012**

5th International Education Technology Fair

**FNLPC 2012 & FLIPOÇOS**

7th Poços de Caldas National Book Fair  
& Literature Festival

**FACE 2012**

3rd Knowledge, Culture, and Education Fair

**EDUCAR**

19th International Education Fair

**BIENAL DO LIVRO DE MINAS 2012**

3rd Minas Gerais Biennial Book Fair

**BIENAL DO LIVRO SÃO PAULO**

22nd São Paulo International Book Fair

**FEIPACK - RIO**

3rd Brazilian Packaging Fair

**OFFICE PAPERBRASIL ESCOLAR 2012**

26th International Office, Stationary Store, and School  
Products, Supplies, and Accessories Fair

**ABTCP 2012**

45th International Cellulose and Paper Congress  
& Exhibition

**EXPO SABER 2012**

2nd São José dos Pinhais Education Fair

## HEALTH

### **FIOSP/CIOSP**

15th São Paulo International Dentistry Fair and 30th São Paulo International Dentistry Congress

### **ABRADILAN FARMA & HPC 2012**

8th Pharmaceutical Industry Fair and 4th National HPC Industry Fair

### **REATECH**

11th International Rehabilitation, Inclusion, and Accessibility Technologies Fair

### **FISIOTECH**

5th International Physical Therapy Technology Fair

### **FEIRA DO IDOSO**

2nd National Senior Citizens' Fair

### **HOSPITALAR**

19th International Products, Equipment, Services & Technology Fair for Hospitals, Laboratories, Pharmacies, Clinics, and Examination Rooms

### **BIO BRAZIL FAIR 2012**

8th International Organic and Agro-Ecology Products Fair

### **NATURALTECH 2012**

8th International Health Food, Natural Products, and Health Fair

### **MD&M BRAZIL**

Medical Design & Manufacturing

### **EXPO FARMÁCIA**

22nd International Pharmacy, Prescription Pharmacy, Drugstore, and Pharmaceutical and Cosmetics Industry Products and Services Fair

### **CPHI SOUTH AMERICA**

5th International Pharmaceutical Ingredients Fair

### **EXPO SAMU**

2nd Emergency Mobile Assistance Services Suppliers Fair

## HOME UTILITIES

### **GIFT FAIR**

44th Professional Gifts and Domestic Utilities Fair

### **TEXFAIR HOME 2012**

2nd International Home Textile Products Fair

### **CASA SHOW**

2nd Furniture and Decoration Fair

## JEWELRY, COSTUME JEWELRY, PRECIOUS STONES & METALS

### ATENDIMENTO VIP DE BH

40th Plated Jewelry, Costume Jewelry, Jewels, and Fashion Accessories Fair

### ALJOIAS

12th International Plated Jewelry, Rough Jewelry, Machinery, Inputs, and Services Fair

### ATENDIMENTO VIP DE BH

41st Plated Jewelry, Costume Jewelry, Jewels, and Fashion Accessories Fair

### ATENDIMENTO VIP DE BH

42nd Plated Jewelry, Costume Jewelry, Jewels, and Fashion Accessories Fair

### ATENDIMENTO VIP DE BH

43rd Plated Jewelry, Costume Jewelry, Jewels, and Fashion Accessories Fair

### ATENDIMENTO VIP DE BH

44th Plated Jewelry, Costume Jewelry, Jewels, and Fashion Accessories Fair

### ATENDIMENTO VIP DE BH

45th Plated Jewelry, Costume Jewelry, Jewels, and Fashion Accessories Fair

### ATENDIMENTO VIP DE BH

46th Plated Jewelry, Costume Jewelry, Jewels, and Fashion Accessories Fair

## LEATHER / SHOES FOOTWEAR & RELATED GOODS, MACHINERY AND COMPONENTS

### COUROMODA

39th International Footwear, Sporting Goods, and Leather Products Fair

### NOVA SERRANA FEIRA E MODA

10th Serrana Fashion Fair

### FIMEC

36th International Footwear Leather, Chemical Products, Components, Machinery, and Equipment Fair

### FEIRA DA LOUCURA POR SAPATOS

2nd Footwear Fair

### NOVA SERRANA FEIRA E MODA

11th Serrana Fashion Fair

### FRANCAL 2012

44th International Footwear and Fashion Accessories Fair

### FETECC

13th Ceará Technology and Footwear Fair

### FESTA NACIONAL DO CALÇADO

7th Footwear and Trade Fair

### COUROVISÃO

12th International Footwear and Related Goods Leather, Components, Equipment, Chemicals, and Accessories Fair



## **METALLURGY & STEEL**

### **FMU**

6th Tooling + Modeling + Machining Fair

### **MECÂNICA**

29th International Mechanics Fair

### **METALMECÂNICA + CORTE E CONFORMAÇÃO**

3rd Industrial Segment Fair

### **MEC SHOW 2012**

5th Metalworks, Energy, and Automation Fair

### **METALURGIA 2012**

8th International Smelting, Steelmaking, Forging,  
Aluminum Technologies & Services Fair and Congress

### **USINAGEM 2012**

7th Machining Fair and Congress

## **MINING**

### **M&T EXPO**

8th International Construction and Mining Fair

### **SUL METAL & MINERAÇÃO 2012**

3rd National Metalworks and Mining Industry Fair

### **EXPOSIBRAM AMAZÔNIA 2012**

15th International Mining Exhibition  
and 3rd Amazônia Mining Congress

## MISCELLANEOUS

### **EXPO NOIVAS & FESTAS – Imigrantes Edition**

5th Products and Services Exhibition for Sweet  
15 Celebrations, Weddings, and Corporate Events

### **FESTA DA UVA 2012**

29th National Grape Festival

### **MULTIFEIRA INTERNACIONAL – Cuiabá Edition**

4th Multi-Sector Fair

### **EXPOTCHÊ – Rio de Janeiro Edition**

2nd Rio Grande do Sul State Culture & Products Fair

### **EXPOBOR 2012**

10th International Rubber Technology, Machinery,  
& Products Fair

### **EXPOALUMINIO**

2nd International Aluminum Exhibition

### **EMBALA SÃO PAULO**

International Packaging and Processes Fair

### **MULTIFEIRA 2012**

27th National Small Animal Exhibition

### **FENII**

5th Ijuí Industry Trade Fair

### **EXPO NOIVAS & FESTAS – April/May Edition**

23rd Products and Services Exhibition for Sweet  
15 Celebrations, Weddings, and Corporate Events

### **EXPO NOIVAS & FESTAS – Rio de Janeiro Edition**

19th Products and Services Exhibition for Sweet  
15 Celebrations, Weddings, and Corporate Events

### **EXPO CIEE 2012**

15th Student Fair

### **FITEC**

4th Technology Industry and Innovation Fair

### **FENADOCE**

20th National Sweets Fair

### **FEIRA DO EMPREENDEDOR**

9th Enterprise Fair – Santa Catarina

### **EXPOTCHÊ – Brasília Edition**

20th Rio Grande do Sul State Culture and Products Fair

### **EXPOEVANGÉLICA**

7th International Christian Products and Services Fair

### **MULTIFEIRA BRASIL MOSTRA BRASIL –**

**João Pessoa Edition**

18th Multi-Sector Fair

### **EXPO USIPA**

24th Industry, Trade, and Services Exhibition

### **FENAIVA**

26th Vale do Acaraú Business Fair

### **FENICS**

17th Montes Claros National Industry, Commerce,  
and Services Fair

### **FAICQ & FEST LEITE**

7th Quixeramobim Arts and Crafts, Agribusiness,  
Industry, and Trade Fair & 6th Milk Fair

### **FEIRA DO EMPREENDEDOR**

8th Enterprise Fair – Pará

### **EUROMOLD BRASIL**

World Molding Manufacturers and Tools, Design and  
Product Development Fair

### **FENERJ**

23rd Jaguaribana Region Business Fair

**NOIVAS E FESTAS 2012 -****Jundiaí and Jundiaí Region**

10th Products and Services Exhibition for Sweet  
15 Parties, Wedding Anniversaries, and Corporate  
Events

**MULTIFEIRA BRASIL MOSTRA BRASIL -****Natal Edition**

18th Multi-Sector Fair

**EXPO MONEY SÃO PAULO**

10th Financial Education and Investment Exhibition

**FENEPALMAS**

19th Palmas Business Fair

**FECOIMP**

12th Imperatriz Commerce and Industry Fair

**FIO MACIÇO 2012**

2nd Maciço de Baturité Integrated Opportunities Fair

**EXPO MONEY BELO HORIZONTE**

10th Financial Education and Investment Exhibition

**EXPO NOIVAS & FESTAS - October Edition**

24th Products and Services Exhibition for Sweet 15  
Celebrations, Weddings, and Corporate Events

**EXPOIJUÍ/FENADI 2012**

22nd Ijuí Industry Expo-Fair and 26th National Cultural  
Diversity Festival

**CASA SHOW**

2nd Architectural and Design Exhibition

**SALÃO DA INOVAÇÃO**

4th New Technologies Show

**FEIRA DO EMPREENDEDOR**

3rd Enterprise Fair - São Paulo

**EXPO MONEY RIO DE JANEIRO**

10th Financial Education and Investment Exhibition

**EXPO MONEY PORTO ALEGRE**

10th Financial Education and Investment Exhibition

**FENERCE**

23rd Central Ceará State Business Fair

**FEPAI**

25th Ibiapaba Business Fair

**MULTIFEIRA SHOPPING DA MODA -****Maceió Edition**

6th Apparel, Furniture, and Decoration Fair

**MOTOR VEHICLES,  
AUTO PARTS,  
REBORES,  
& ACCESSORIES****MOTOFAIR 2012**

3rd Minas Motor Show

**AUTOMECA PESADOS & COMERCIAIS**

3rd International Heavy & Commercial  
Vehicle Parts, Equipment, and Services Fair

**PNEUSHOW - RECAUFAIR 2012**

10th International Tire Industry Fair

**AUTOPAR**

6th Southern Brazil Automotive Industry Suppliers Fair

**RIOPARTS**

3rd International Auto Parts and Automotive Repair  
Industry Fair

**SALÃO DO AUTOMÓVEL**

27th International Auto Show

**EXPO FENABRAVE & CONGRESSO FENABRAVE**

22nd Automobile Distribution Industry Fair

## MUSICAL INSTRUMENTS

### **EXPOMUSIC 2012**

29th International Music, Musical Instruments, Audio, Lighting, and Accessories Fair

## NATIONAL, CIVIL, & PROPERTY SECURITY

### **LAAD SECURITY**

International Public and Private Security Fair

### **INTERSECURITY**

6th International Urban Security Fair

### **ISC BRASIL**

7th International Electronic Security Fair

### **EXPOSEC**

15th International Security Fair

### **MAGNUM SHOW**

8th International Firearms, Ammunitions, Cutlery, and Accessories Fair

### **INTERSEG**

12th International Public Security Technologies, Services, and Products Fair

### **FISP**

19th International Security and Protection Fair

### **FIRE SHOW**

10th International Fire Prevention & Fire Fighting Fair

## OPTICAL

### **EXPO ABIÓPTICA 2012**

10th Optical Industry Exhibition

## PETS

### **PET SHOW**

2nd International Animal and Pet Products Fair

### **PET SOUTH AMERICA**

11th International Pet Line and Veterinary Products and Services Fair

## PETS

### **PET SHOW**

2nd International Animal and Pet Products Fair

### **PET SOUTH AMERICA**

11th International Pet Line and Veterinary Products and Services Fair

## RETAIL, WHOLESALE, & FRANCHISING

### **MERCOSUPER**

31st Paraná Supermarket Industry Fair & Convention

### **FRANCHISING FAIR**

13th National Franchising Fair

### **TECNOFRIGORÍFICO**

7th Slaughter and Processing Machinery & Equipment Fair

### **APAS 2012**

28th Supermarket Management Congress & International Trade Fair

### **ABF FRANCHISING EXPO**

21st International Franchising Fair

### **SUPERNORTE**

10th Regional Supermarket Industry Fair & Convention

### **EXPORNOR 2012**

24th Rio Grande do Norte Supermarket Retailer & Wholesale Industry Fair

### **SUPEROESTE**

10th Regional Supermarket Industry Fair & Convention

**SUPERAGOS 2012**

11th Supermarket Products, Services,  
& Technology Fair and Convention

**RIO FRANCHISING BUSINESS 2012**

6th International Franchising Fair

**SUPERMINAS FOOD SHOW**

26th Retail Supermarket and Baking Industry Fair

**FESUPER**

12th Alagoas Supermarket Industry Fair: Distributors,  
Bakeries, Products, Equipment, and Services

**ABF FRANCHISING EXPO NORDESTE**

2nd International Franchising Fair - Northeast

**FRANCHISING FAIR**

14th National Franchising Fair

**SPORTS,  
LEISURE,  
& NAUTICAL****NAVALSHORE**

9th Naval and Offshore Industry Fair  
& Conference

**SUGAR  
& ETHANOL****FEICANA FEIBIO**

10th Energy Industry Fair

**SIMTEC**

10th Sugar-Ethanol Agro-Industry Exhibition  
& International Symposium

**TEXTILES,  
GARMENTS,  
& APPAREL****RIO-À-PORTER**

19th Fashion and Design Industry Fair

**FASHION BUSINESS**

19th Fashion Industry Fair

**FIT 0/16 - Fall/Winter Edition**

38th International Children's / Teen / Infant Fashion  
Industry Fair

**SÃO PAULO PRÊT-À-PORTER**

2nd International Fashion, Garment, and Accessories  
Industry Trade Fair

**PREMIÈRE BRASIL**

5th Textile Segment Trends Fair

**ENCONTRO DA MODA**

42nd Fall-Winter 2012 Fashion Fair

**PRONTA MODA**

83rd Ready Made Fashion Fair

**EXPOVEST - FALL/WINTER 2012**

29th Garment Fair and Exhibition

**TEXFAIR FASHION**

International Garment Fair

**FENAT**

37th Monte Sião National Knitting Fair

**PRONTA MODA**

84th Ready Made Fashion Fair

**SERITEX**

3rd Textile Industry Silk-Screening and Fabric Fair

**TECNOTÊXTIL**

3rd Textile Industry Technologies Fair

**PRONTA MODA**

85th Ready Made Fashion Fair

**FEST MALHAS 2012**

35th Jacutinga Knitwear Fair

**SALÃO MODA BRASIL 2012**

4th Fashion and Trade Fair

**FIT 0/16 – Spring/Summer Edition**

39th International Children's / Teen / Infant Fashion Industry Fair

**FUTURE TEXTIL 2012**

3rd International Textile Industry Machinery, Equipment, Products, and Services Fair

**EXPOVEST – SPRING/SUMMER 2012/13**

30th Garment Fair and Exhibition

**FEBRATEX**

13th Brazilian Textile Industry Fair

**PRONTA MODA**

86th Ready Made Fashion Fair

**PRONTA MODA**

87th Ready Made Fashion Fair

**PRONTA MODA**

88th Ready Made Fashion Fair

**PRONTA MODA**

89th Ready Made Fashion Fair

**FIT 0/16 – Fall/Winter Edition**

40th International Children's / Teen / Infant Fashion Industry Fair

**PRONTA MODA**

90th Ready Made Fashion Fair

**RETAIL,  
WHOLESALE,  
& FRANCHISING****SALÃO PARANAENSE DE TURISMO**

18th Paraná Tourism Industry Show

**BRITE 2012**

9th Latin American Inbound Tourism Fair

**FITA**

6th Amazônia International Tourism Fair

**ABAV**

40th Fair of the Americas

## TRANSPORTATION & LOGISTICS

### **INTERMODAL SOUTH AMERICA**

18th Cargo Transportation, Logistics,  
& International Trade Fair and Congress

### **AIRPORT INFRA EXPO**

2nd Latin American Airport Infrastructure Seminar  
& Exhibition

### **EXPO AERO BRASIL - EAB**

15th International Aeronautical Fair

### **BRASIL LOG 2012**

3rd International Logistics Fair

### **TAXI POINT**

5th Brazilian Taxi Industry Suppliers Fair

### **EXPO.LOGÍSTICA RIO**

13th Logistics Products, Services, and Solutions Fair

### **FENIUB LOGÍSTICA 2012**

38th Logistics and Transportation Fair

### **MOVIMAT**

27th Intra-Logistics Fair

### **LOGISTIQUE**

3rd International Logistics, Transportation, and Inter-  
national Trade Fair

### **ECO TRANSPORTE & LOGÍSTICA BRASIL**

2nd Solutions, Business, and Opportunities Exhibition

### **EXPOCARGO**

13th International Trade and Logistics Fair and Forum

## WOOD & FURNITURE

### **ABIMAD VERÃO 2012**

10th Brazilian High Decoration Furniture Industry Fair

### **FIQ**

8th International Furniture Industry Machine,  
Raw Inputs, and Accessories Quality Fair

### **MOVESUL BRASIL 2012**

18th Furniture Fair

### **MOBILIAR**

15th Paraná Furniture Fair

### **BRASIL CERTIFICADO**

5th Certified Forest and Agricultural Products Fair

### **FESTIVAL DE MÓVEIS & DECORAÇÃO**

6th Furniture Industry Exhibition

### **FEMUR 2012**

10th Minas Gerais Furniture Fair

### **EXPO VITÓRIA**

3rd Home Furniture, Decoration, and Utilities Fair

### **TOP MÓVEL BRASIL 2012**

12th North and Northeast Furniture Fair

### **FORMÓBILE**

5th International Wood and Furniture Industry  
Suppliers Fair



**LAR & DECORAÇÃO**

29th Home & Decoration Fair

**ABIMAD INVERNO 2012**

5th Brazilian High Decoration Furniture  
Fair - Winter Edition

**MOVELNORTE**

4th Imperatriz / MA Furniture Fair

**EXPO CONDOMÍNIO & DECORMÓVEIS SC**

3rd Condominium Products and Services Fair

**MERCOMÓVEIS 2012**

8th Furniture Fair

**MINAS MÓVEIS**

14th Minas Gerais Furniture and Decoration Fair

**MOBILIAR**

16th Paraná Furniture Fair

**BELÉM 2012**

9th Belém Fair and Amazônia Forest Fair

This page was intentionally left blank

## JANUARY

### **FEIRA DOS ESTADOS E NAÇÕES - João Pessoa Edition**

3rd International Crafts and Culture Fair  
January 6 - 29, 2012

**Industry / International / Annual Fair**

**Product and/or Service Lines:**

arts, culture, crafts, and tourism.

Estimated 60 exhibitors.

Event open to the public 4:00 p.m. - 11:00 p.m.

**Organization:**

Lucena Produções Eventos e Serviços Ltda.

**Venue:**

Orla de Cabo Branco - João Pessoa - PB

[www.lucenaeventos.com.br](http://www.lucenaeventos.com.br)

**Contact:** [comercial@lucenaeventos.com.br](mailto:comercial@lucenaeventos.com.br)

### **RIO-À-PORTER**

19th Fashion and Design Trade Show

January 10 - 13, 2012

**Industry / International / Biannual Show**

**Product and/or Service Lines:**

accessories, footwear, women's men's, and children's apparel, fashion centers representing Rio de Janeiro and other Brazilian states. Estimated 180 exhibitors.

Event open to the business community

10:00 a.m. - 10:00 p.m.

**Organization:**

LUMI 5 Propaganda, Marketing e Eventos Ltda.

**Venue:**

Cais do Porto - Pier Mauá - Rio de Janeiro - RJ

[www.rioaporter.com.br](http://www.rioaporter.com.br)

**Contact:** [sandrah@luminosidade.com.br](mailto:sandrah@luminosidade.com.br)

### **FASHION BUSINESS**

19th Fashion Trade Fair

January 10 - 13, 2012

**Industry / International / Biannual Fair**

**Product and/or Service Lines:**

fashion exchange, fashion shows, apparel, accessories, women's clothes, men's clothes, culture, gastronomy, health, beauty.

Estimated 350 exhibitors. Event open to the business

community 10:00 a.m. - 9:00 p.m.

**Organization:**

Metro Quadrado Montagens e Promoções Ltda.

Escala Eventos

**Venue:**

Jockey Clube da Gávea - Rio de Janeiro - RJ

[www.fashionbusiness.com.br](http://www.fashionbusiness.com.br)

**Contact:** [fashionbusiness@fashionbusiness.com.br](mailto:fashionbusiness@fashionbusiness.com.br)

### **FIT 0/16 - Fall/Winter Edition**

38th International Children's/ Teen / Baby Fair

January 15 - 18, 2012

**Industry / International / Biannual Fair**

**Product and/or Service Lines:**

apparel, fashion accessories, footwear, child care, bed and bath, personal hygiene, furniture, decoration, commercial equipment technical publications. Estimated 150 exhibitors. Event open to the business community 10:00 a.m. - 7:00 p.m. Sunday-Tuesday and 10:00 a.m. - 5:00 p.m. Wednesday.

**Organization:**

Interfeiras Eventos Ltda.

**Venue:**

Expo Center Norte - Pavilhão Azul - São Paulo - SP

[www.fit016.com.br](http://www.fit016.com.br)

**Contact:** [expo@fit016.com.br](mailto:expo@fit016.com.br)

### **SÃO PAULO PRÊT-À-PORTER**

2nd International Fashion, Garment, and Accessories Industry Trade Fair

January 15 - 18, 2012

**Industry / International / Annual Fair**

**Product and/or Service Lines:**

women's, men's, children's clothes, beach and athletic apparel, lingerie, fashion accessories, costume jewelry. Estimated 600 exhibitors. Event open to the business community 10:00 a.m. - 8:00 p.m.

**Organization:**

São Paulo Feiras Comerciais Ltda.

**Venue:**

Expo Center Norte - São Paulo - SP

[www.saopaulopretaporter.com](http://www.saopaulopretaporter.com)

**Contact:** comercial@saopaulopretaporter.com.br

## **COUROMODA**

39th International Footwear, Sporting Goods, and Leather Products Fair

**January 16 - 19, 2012**

**Industry / International / Annual Fair**

**Product and/or Service Lines:**

women's, men's, and children's footwear, bags, athletic gear, leather, apparel and fashion accessories, costume jewelry, raw inputs, machinery, components, and technology for the footwear industry. Estimated 1,000 exhibitors. Event open to the business community 10:00 a.m. - 8:00 p.m. Monday-Wednesday and 10:00 a.m. - 5:00 p.m. Thursday.

**Organization:**

São Paulo Feiras Comerciais Ltda.

**Venue:**

Pavilhão de Exposições do Parque Anhembi - São Paulo - SP

www.couromoda.com

**Contact:** couromoda@couromoda.com.br

## **PREMIÈRE BRASIL**

5th Textile Industry Trends Fair

**January 18 - 19, 2012**

**Industry / State / Biannual Fair**

**Product and/or Service Lines:**

fabrics, threads, fibers, products, colors, textures, supplies. Estimated 108 exhibitors. Event open to the public 10:00 a.m. - 7:00 p.m.

**Organization:**

Fagga Promoção de Eventos S/A.

**Venue:**

Expo Center Norte - São Paulo - SP

www.premierebrasil.biz

**Contact:** premierebrasil@fagga.com.br

## **EXPO NOIVAS & FESTAS**

### **Imigrantes Edition**

5th Products and Services Exhibition for Sweet 15 Celebration, Weddings, and Corporate Events

**January 19 - 22, 2012**

**Industry / National / Annual Exhibition**

**Product and/or Service Lines:**

products and services for weddings, sweet 15 celebrations, engagement parties, corporate events, and general parties, including wedding dresses, apparel for grooms, bridesmaids, pages, maids of honor, and best men, tiaras, catering, cakes, sweets,

decoration, invitations, musical entertainment.

Estimated 150 exhibitors. Event open to the public 2:00 p.m. - 10:00 p.m.

**Organization:**

Goal Promoções e Feiras Ltda.

**Venue:**

ImigrantesExpoCenter - São Paulo - SP

www.exponoivas.com.br

**Contact:** faleconosco@exponoivas.com.br

## **FIART**

17th International Arts and Crafts Fair

**January 20 - 29, 2012**

**Industry / International / Annual Fair**

**Product and/or Service Lines:**

ceramic and wood images, wood, ceramic, and rami trinkets, jewelry, silver, recycle paper lampshades, artisanal sweets, flowers, canvasses, furniture, women's clothes, women's sandals, bags, dolls, vases, rugs. Estimated 1,600 exhibitors. Event open to the public 3:00 p.m. - 10:00 p.m. Friday-Thursday and 3:00 p.m. - 11:00 p.m. following Friday-Sunday.

**Organization:**

V & J Turismo e Eventos Ltda.

**Venue:**

Pavilhão das Dunas do Centro de Convenções Natal - RN

www.espacialeventos.com.br

**Contact:** eventos1@espacialeventos.com.br

## **FIOSP/CIOSP**

15th São Paulo International Dentistry Fair & 30th São Paulo International Dentistry Congress

**January 28 - 31, 2012**

**Industry / International / Annual Fair**

**Product and/or Service Lines:**

dentistry and related equipment, retraining, scientific updates. Estimated 300 exhibitors. Event open to the public 10:00 a.m. - 8:00 p.m.

**Organization:**

Associação Paulista de Cirurgiões Dentista - APCD

**Venue:**

Expo Center Norte - São Paulo - SP

www.ciosp.com.br

**Contact:** comercial.decofe@apcdcentral.com.br

## **ENCONTRO DA MODA**

42nd Fall Winter 2012 Fashion Show

**January 30 - February 2, 2012**

**Industry / National / Biannual Fair**

**Product and/or Service Lines:**

evening fashion, casual fashion, jean wear, sportswear, fitness, beach fashion, tailoring, fashion complements and accessories. Estimated 100 exhibitors. Event open to the business community 10:00 a.m. - 8:00 p.m. Monday-Wednesday and 10:00 a.m. - 5:00 p.m. Thursday.

**Organization:**

SV Eventos, Congressos e Promoções Ltda.

**Venue:**

Centro de Convenções Frei Caneca - São Paulo - SP  
[www.encontrodamoda.com.br](http://www.encontrodamoda.com.br)

**Contact:** [sv@sveventos.com.br](mailto:sv@sveventos.com.br)

## FEBRUARY

### ART MUNDI

9th World Arts and Crafts Fair

**February 3 - 12, 2012**

**Industry / International / Biannual Fair**

**Product and/or Service Lines:**

arts and crafts, decoration, apparel, domestic utilities, rugs, accessories, fashion complements, traditional food. Estimated 150 exhibitors. Event open to the public 2:00 p.m. - 10:00 p.m. Monday-Saturday and 2:00 p.m. - 9:00 p.m. Sunday.

**Organization:**

Diretriz Feiras e Eventos Ltda.

**Venue:**

Mendes Centro de Convenções - Santos - SP  
[www.artmundisp.com.br](http://www.artmundisp.com.br)

**Contact:** [diretriz@diretriz.com.br](mailto:diretriz@diretriz.com.br)

### VITÓRIA STONE FAIR

33rd International Marble and Granite Fair

**February 7 - 10, 2012**

**Industry / International / Annual Fair**

**Product and/or Service Lines:**

marble, granite, slate, decorative stones, machinery, equipment, and inputs for the decorative stone industry. Estimated 400 exhibitors. Event open to the business community 1:00 p.m. - 8:00 p.m. (access to 7:00 p.m.).

**Organization:**

Milanez & Milaneze S/S Ltda.

**Venue:**

Carapina Centro de Eventos - Vitória - ES

[www.milanezmilaneze.com.br](http://www.milanezmilaneze.com.br)

**Contact:** [milaneze@milanezmilaneze.com.br](mailto:milaneze@milanezmilaneze.com.br)

### ABIMAD VERÃO 2012

10th Brazilian High Decoration Furniture Fair

**February 8 - 11, 2012**

**Industry / International / Annual Fair**

**Product and/or Service Lines:**

dining room, living room, exterior, natural fiber, synthetic fiber, artisanal, and home theater furniture, decorative objects, crystals, lighting, rugs, carpets. Estimated 170 exhibitors. Event open to the business community 10:00 a.m. - 7:00 p.m.

**Organization:**

Associação Brasileira das Indústrias de Móveis de Alta Decoração - ABIMAD

**Venue:**

Imigrantes Expo Center - São Paulo - SP

[www.abimad.com.br](http://www.abimad.com.br)

**Contact:** [abimad@abimad.com.br](mailto:abimad@abimad.com.br)

### ATENDIMENTO VIP DE BH

40th Plated Jewelry, Costume Jewelry, Jewels, and Fashion Accessories Fair

**February 12 - 13, 2012**

**Industry / National / Quarterly Fair**

**Product and/or Service Lines:**

plated jewelry, costume jewelry, silver and stainless steel jewelry, fashion accessories. Estimated 36 exhibitors.

Event open to the public 10:00 a.m. - 9:00 p.m.

**Organization:**

Grupo Marra Ltda.

**Venue:**

Max Savassi Apart Service - Belo Horizonte - MG  
www.grupomarra.com.br

**Contact:** grupomarra@grupomarra.com.br

**FESTA DA UVA 2012**

29th National Grape Festival

**February 16 - March 4, 2012**

**Industry / National / Biennial Fair**

**Product and/or Service Lines:**

festivals, shows, gastronomy, grape tasting, music parades, agro-industry. Estimated 450 exhibitors. Event open to the public 2:00 p.m. - 10:00 p.m. weekdays and 9:00 a.m. - 10:00 p.m. weekends. The music parades will take place at 8:30 p.m. on February 16, 17, 22, 24, 25, and 29 de February and March 2 and 3.

**Organization:**

Comissão da Festa da Uva e Feiras Agro-Industriais

**Venue:**

Parque da Festa da Uva - Caxias do Sul - RS  
www.festanationaldauva.com.br

**Contact:** administracao@festanationaldauva.com.br

**D.A.D.**

15th International Decoration, Arts and Crafts, and Design Show

**February 27 - March 1, 2012**

**Industry / International / Annual Show**

**Product and/or Service Lines:**

decorative objects, interior decoration and design. Estimated 700 exhibitors. Event open to the business community 10:00 a.m. - 7:00 p.m. Monday, Tuesday, and Wednesday, and 10:00 a.m. - 4:00 p.m. Thursday.

**Organization:**

Laço Ltda.

**Venue:**

Expo Center Norte - São Paulo - SP  
www.fairdad.com.br

**Contact:** dad@laco.com.br

**GIFT FAIR**

44th Professional Gift and Domestic Utilities Fair

**February 27 - March 1, 2012**

**Industry / International / Annual Fair**

**Product and/or Service Lines:**

domestic utilities, dining table, pantry, and kitchen products. Estimated 700 exhibitors. Event open to the business community 10:00 a.m. - 7:00 p.m. Monday-Wednesday and 10:00 a.m. - 4:00 p.m. Thursday.

**Organization:**

Laço Ltda.

**Venue:**

Expo Center Norte - São Paulo - SP  
www.giftfair.com.br

**Contact:** giftfair@laco.com.br

## MARCH

### EXPO-UMUARAMA 2012

38th Umuarama Agriculture, Industry, and Trade Exhibition

**March 1 - 11, 2012**

**Industry / International / Annual Exhibition**

**Product and/or Service Lines:**

agricultural machinery and equipment, automobiles, computers, agricultural technology, cattle, horses, small animals. Estimated 550 exhibitors.

Event open to the public 9:00 a.m. - 12:00 a.m.

**Organization:**

Sociedade Rural de Umuarama - SRU

**Venue:**

Parque de Exposições Dario Pimenta Nóbrega - Umuarama - PR

[www.expoumuarama.com.br](http://www.expoumuarama.com.br)

**Contact:** [financeiro@srumuarama.com.br](mailto:financeiro@srumuarama.com.br)

### FEIARTE - Edition Santa Catarina

30th International Arts and Crafts Fair

**March 2 - 11, 2012**

**Industry / International / Annual Fair**

**Product and/or Service Lines:**

arts and crafts, decoration, apparel, domestic utilities, rugs, accessories, fashion supplements, traditional food. Estimated 230 exhibitors. Event open to the public 12:00 p.m. - 9:00 p.m. Monday-Saturday and 2:00 p.m. - 8:00 p.m. Sunday.

**Organization:**

Diretriz Feiras e Eventos Ltda.

**Venue:**

Floripa Shopping - Piso G1 - Florianópolis - SC

[www.diretriz.com.br](http://www.diretriz.com.br)

**Contact:** [diretriz@diretriz.com.br](mailto:diretriz@diretriz.com.br)

### NOVA SERRANA FAIR E MODA

10th Serrana Fashion Fair

**March 5 - 8, 2012**

**Industry / National / Biannual Fair**

**Product and/or Service Lines:**

general footwear, flip-flops, sandals, cleats, shoes, sneakers, tennis shoes. Estimated 170 exhibitors.

Event open to the public 10:00 a.m. - 7:00 p.m.

**Organization:**

Sindicato Intermunicipal da Indústria do Calçado de Nova Serrana

**Venue:**

Centro de Eventos de Nova Serrana - Nova Serrana - MG

[www.novaserranafairemoda.com.br](http://www.novaserranafairemoda.com.br)

**Contact:** [sindinova@sindinova.com.br](mailto:sindinova@sindinova.com.br)

### EXPO DIRETO COTRIJAL

13th International Agribusiness Fair

**March 5 - 9, 2012**

**Industry / International / Annual Fair**

**Product and/or Service Lines:**

agro-chemicals, fertilizers, machinery and equipment, warehousing, education, extension livestock production, environment, financial institutions. Estimated 330 exhibitors.

Event open to the public 8:00 a.m. - 6:00 p.m.

**Organization:**

Cotrijal Cooperativa Agropecuária e Industrial

**Venue:**

Parque de Exposições da Expodireto Cotrijal - Não-Me-Toque - RS

[www.expodireto.cotrijal.com.br](http://www.expodireto.cotrijal.com.br)

**Contact:** [cotrijal@cotrijal.com.br](mailto:cotrijal@cotrijal.com.br)

### FEICANA FEIBIO

10th Energy Industry Trade Fair

**March 6 - 8, 2012**

**Industry / National / Annual Fair**

**Product and/or Service Lines:**

automation, electrical systems, boiler works, precision agriculture, heavy machinery, inputs. Estimated 200 exhibitors. Event open to the business community 2:00 p.m. - 9:00 p.m.

**Organization:**

Safra Eventos Ltda.

**Venue:**

Recinto de Exposições Clibas de Almeida Prado - Araçatuba - SP

www.feicana.com.br

Contact: feicana@feicana.com.br

## TEXFAIR HOME 2012

2nd International Home Textile Products Fair

March 6 - 9, 2012

Industry / International / Annual Fair

Product and/or Service Lines:

bed, bath, table, curtains/drapes, rugs, decoration.

Estimated 200 exhibitors. Event open to the business community 10:00 a.m. - 7:00 p.m.

Organization:

Sindicato das Indústrias de Fiação, Tecelagem e do Vestuário de Blumenau - Sintex

Venue:

Parque Vila Germânica - Blumenau - SC

www.texfair.com.br

Contact: texfair@texfair.com.br

## FIQ

8th International Furniture Industry Machine, Raw Inputs, and Accessories Quality Fair

March 6 - 9, 2012

Industry / International / Biennial Fair

Product and/or Service Lines:

machinery, equipment, raw inputs, accessories, logistics, carpentry. Estimated 200 exhibitors.

Event open to the business community

1:00 p.m. - 8:00 p.m.

Organization:

Expoara Centro de Eventos Arapongas S/A

Venue:

Expoara Pavilhão de Exposições - Arapongas - PR

www.fiq.com.br

Contact: marketing@expoara.com

## EXPO REVESTIR

10th International Coating Fair

March 6 - 9, 2012

Industry / International / Annual Fair

Product and/or Service Lines:

ceramic coatings, decorative stones, laminates, vitreous, mosaics, cement-based sealants, machinery, inputs, special solutions

Estimated 250 exhibitors.

Event open to the public 10:00 a.m. - 7:00 p.m.

Organization:

Associação Nacional dos Fabricantes de Cerâmica para Revestimentos - ANFACER

Venue:

TransamericaExpoCenter - São Paulo - SP

www.exporevestir.com.br

Contact: info@exporevestir.com.br

## FEIRA DO BEBÊ & GESTANTE

37th Maternity, Baby, and Children's Fashion Fair

March 6 - 11, 2012

Industry / National / Quarterly Fair

Product and/or Service Lines:

children's outfits, furniture, and decoration, clothes for expectant mothers, infants, and children, lingerie for expectant mothers, toys, photographs, drugstore products, book sellers, maternity, child care, infant and children's clothes. Estimated 100 exhibitors.

Event open to the public 2:00 p.m. - 10:00 p.m.

weekdays, 10:00 a.m. - 10:00 p.m. Saturday, and 10:00 a.m. - 8:00 p.m. Sunday.

Organization:

MG Marketing de Negócios Ltda.

Venue:

Minascentro - Belo Horizonte - MG

www.feiradobebeegestante.com.br

Contact: comercial@mgmarketing.com.br

## FEINCO

9th International Sheep and Goat Fair

March 12 - 16, 2012

Industry / International / Annual Fair

Product and/or Service Lines:

agriculture, refrigeration/cooling, utility vehicles, agricultural inputs, research and development organizations, scales, troughs.

Estimated 20 exhibitors. Event open to the business community 9:00 a.m. - 8:00 p.m.

Organization:

Agrocentro Empreendimentos e Participações Ltda.

Venue:

ImigrantesExpoCenter - São Paulo - SP

www.feinco.com.br

Contact: amanda@centroimigrantes.com.br

## BRASILPACK

8th International Packaging Fair

March 12 - 16, 2012

Industry / International / Biennial Fair

Product and/or Service Lines:

packaging, packaging materials, machinery, equipment, accessories, and inputs, machinery, equipment, and systems for processing and packaging, control instruments and systems, design, accessories, finished products. Estimated 520 exhibitors.



Event open to the business community

11:00 a.m. - 8:00 p.m.

**Organization:**

Reed Exhibitions Alcântara Machado S/A.

**Venue:**

Pavilhão de Exposições do Parque Anhembi - São Paulo - SP

[www.semanainternational.com.br](http://www.semanainternational.com.br)

**Contact:** [tecnica@reedalcantara.com.br](mailto:tecnica@reedalcantara.com.br)

## FIEPAG

21st International Paper and Graphic Industry Fair

**March 12 - 16, 2012**

**Industry / International / Biennial Fair**

**Product and/or Service Lines:**

pre-printing and printing, machinery and equipment, finishing equipment and accessories, conversion machinery, equipment, and accessories, raw materials, inputs, instruments, control and automation.

Estimated 520 exhibitors. Event open to the business community 11:00 a.m. - 8:00 p.m.

**Organization:**

Reed Exhibitions Alcântara Machado S/A.

**Venue:**

Pavilhão de Exposições do Parque Anhembi - São Paulo - SP

[www.semanainternational.com.br](http://www.semanainternational.com.br)

**Contact:** [tecnica@reedalcantara.com.br](mailto:tecnica@reedalcantara.com.br)

## FLEXO LATINO AMERICA

4th International Flexography Fair

**March 12 - 16, 2012**

**Industry / International / Biennial Fair**

**Product and/or Service Lines:**

pre-printing and printing machinery and equipment, peripherals and accessories, paints, varnishes, and solvents, substrates, stereotyping, photopolymers, mounting tapes. Estimated 520 exhibitors.

Event open to the business community

11:00 a.m. - 8:00 p.m.

**Organization:**

Reed Exhibitions Alcântara Machado S/A.

**Venue:**

Pavilhão de Exposições do Parque Anhembi - São Paulo - SP

[www.semanainternational.com.br](http://www.semanainternational.com.br)

**Contact:** [tecnica@reedalcantara.com.br](mailto:tecnica@reedalcantara.com.br)

## ALJOIAS

12th International Plated Jewelry, Rough Jewelry, Machinery, Inputs, and Services Fair

**March 13 - 15, 2012**

**Industry / International / Biannual Fair**

**Product and/or Service Lines:**

plated jewelry, rough jewelry, machinery, and inputs.

Estimated 120 exhibitors. Event open to the public

10:00 a.m. - 8:00 p.m. Tuesday-Wednesday

and 10:00 a.m. - 6:00 p.m. Thursday.

**Organization:**

Associação Limeirense de Jóias - ALJ

**Venue:**

Pavilhão Municipal de Eventos - Limeira - SP

[www.aljoias.com.br](http://www.aljoias.com.br)

**Contact:** [contato@aljoias.com.br](mailto:contato@aljoias.com.br)

## SALÃO IMOBILIÁRIO DE PERNAMBUCO

5th Real Estate Industry Show

**March 14 - 18, 2012**

**Industry / State / Annual Show**

**Product and/or Service Lines:**

construction companies, real estate offerings, banking and notarial services, commercial and residential properties. Estimated 50 exhibitors. Event open to the public 3:00 p.m. - 10:00 p.m. weekdays and 10:00 a.m. - 10:00 p.m. weekends.

**Organization:**

Up to Date Eventos Ltda.

**Venue:**

Centro de Convenções de Pernambuco - Recife - PE

[www.salaoimobiliariodepe.com.br](http://www.salaoimobiliariodepe.com.br)

**Contact:** [salaoademi@uptodateeventos.com.br](mailto:salaoademi@uptodateeventos.com.br)

## PRONTA MODA

83rd Ready Made Fashion Fair

**March 18, 2012**

**Industry / National / Quarterly Fair**

**Product and/or Service Lines:**

women's apparel locally produced in Minas Gerais. Estimated 30 exhibitors. Event open to the business community 8:00 a.m. - 6:00 p.m.

**Organization:**

SV Eventos, Congressos e Promoções Ltda.

**Venue:**

Hotel Pestana São Paulo - São Paulo - SP

[www.prontamoda.com.br](http://www.prontamoda.com.br)

**Contact:** [prontamoda@sveventos.com.br](mailto:prontamoda@sveventos.com.br)

## FEIRA DO POLO NAVAL/RS

Maritime Industry Fair

**March 20 - 23, 2012**

**Industry / International / Annual Fair**

**Product and/or Service Lines:**

shipyards, maritime shipping companies, cabotage, maritime and port support, suppliers of direct and indirect products used in ship and platform construction, equipment, consulting.

Estimated 200 exhibitors.

Event open to the public 8:00 a.m. - 10:00 p.m.

**Organization:**

Estima Consultoria em Mercados Ltda.

**Venue:**

Campus da Universidade Federal do Rio Grande - FURG - Rio Grande - RS  
www.polonavalrs.com.br

**Contact:** contact@polonavalrs.com.br

**FIMEC**

36th International Footwear Leather, Chemical Products, Components, Machinery, and Equipment Fair

**March 20 - 23, 2012**

**Industry / International / Annual Fair**

**Product and/or Service Lines:**

footwear and tanning leather, chemicals, components, accessories, machinery, & equipment.

Estimated 1,200 exhibitors. Event open to the business community 1:00 p.m. - 8:00 p.m.

**Organization:**

Fenac S/A Feiras e Empreendimentos Turísticos

**Venue:**

Fenac - Novo Hamburgo - RS  
www.fimec.com.br

**Contact:** fenac@fenac.com.br

**FMU**

6th Tooling + Modeling + Machining Fair

**March 20 - 23, 2012**

**Industry / International / Biennial Fair**

**Product and/or Service Lines:**

tooling, modeling, machining, injection, blow/blast, extrusion molding manufactures, rotational molding, heat molding, thermosets, stamping tools, forging tools, wiring tools, tubes, profiles. Estimated 250 exhibitors. Event open to the business community 3:00 p.m. - 9:00 p.m.

**Organization:**

Euro Feiras e Negócios Ltda.

**Venue:**

Complexo Expoville - Joinville - SC  
www.eurofeiras.com.br

**Contact:** eurofeiras@eurofeiras.com.br

**KITCHEN & BATH**

7th International Kitchen and Bath Products & Accessories Fair

**March 20 - 23, 2012**

**Industry / International / Annual Fair**

**Product and/or Service Lines:**

accessories for bathrooms, kitchens, bathtubs, and Jacuzzi, shower boxes, showers, hoods, kitchens, lighting, toilets, electroportables, white line, ceramic and metal ware, sinks, cubicles, and counters.

Estimated 60 exhibitors. Event open to the business community 10:00 a.m. - 7:00 p.m.

**Organization:**

Nürnberg Messe Brasil - Feiras e Congressos Ltda.

**Venue:**

TransamericaExpoCenter - São Paulo - SP  
www.kitchenbathexpo.com.br

**Contact:** kbexpo@nm-brasil.com.br

**ABRADILAN FARMA & HPC 2012**

8th Pharmaceutical Industry Fair and 4th National HPC Industry Fair

**March 21 - 23, 2012**

**Industry / National / Annual Fair**

**Product and/or Service Lines:**

pharmaceutical and cosmetics, industry, nutritional, phytotherapeutic, and apitherapeutic products, personal hygiene, perfume, medical and hospital products and equipment. Estimated 150 exhibitors.

Event open to the business community 2:00 p.m. - 9:00 p.m.

**Organization:**

Dinâmica Eventos Ltda.

**Venue:**

TransamericaExpoCenter - São Paulo - SP  
www.dinamicaeventos.com.br

**Contact:** dinamica@dinamicaeventos.com.br

**PET SHOW**

2nd International Animal and Pet Products Fair

**March 22 - 25, 2012**

**Industry / International / Annual Fair**

**Product and/or Service Lines:**

equipment and accessories for pet shops, toys, cosmetics, cosmetics, clothing, apparel, and designers. Estimated 80 exhibitors.

Event open to the business community

1:00 p.m. - 8:00 p.m.

**Organization:**

Cipa FM Publicações e Eventos Ltda.

**Venue:**

ImigrantesExpoCenter - São Paulo - SP  
www.cipanet.com.br

**Contact:** cipa@cipanet.com.br

**HAIR BRASIL**

11th International Beauty, Hair, and Aesthetics Fair

**March 24 - 27, 2012**

**Industry / International / Annual Fair**

**Product and/or Service Lines:**

products, equipment, and services for beauty salons, aesthetic clinics, spas, and other beauty industry establishments. Estimated 800 exhibitors.

Event open to the business community

10:00 a.m. - 8:00 p.m.

**Organization:**

São Paulo Feiras Comerciais Ltda.

**Venue:**

Expo Center Norte - São Paulo - SP  
www.hairbrasil.com

**Contact:** hairbrasil@hairbrasil.com.br

**EXPOVEST - OUTONO/INVERNO 2012**

29th Apparel Fair and Exhibition

**March 26 - 29, 2012**

**Industry / National / Biannual Fair**

**Product and/or Service Lines:**

men's, women's, teen, children's, baby, maternity, White, evangelical, beach, intimate, evening, Indian, fitness, and full size apparel, accessories, trinkets, wholesale sales only. Estimated 400 exhibitors. Event open to the business community 6:00 a.m. - 7:00 p.m.

**Organization:**

Associação das Indústrias de Confecções e do Vestuário de Cianorte - ASCONVESTE

**Venue:**

Shoppings Atacadistas: Ciavest, Nabhan, Cianorte Moda, Uninvep, Master Shopping, Mega Polo Moda e Rua da Moda - Cianorte - PR  
www.expovest.com.br

**Contact:** expovest@expovest.com.br

**MOVELSUL BRASIL 2012**

18th Furniture Fair

**March 26 - 30, 2012**

**Industry / International / Biennial Fair**

**Product and/or Service Lines:**

office, kitchen, bedroom, service area, bathroom, pantry, dining room, and living room furniture, upholstery, mattresses, rugs. Estimated 350

exhibitors. Event open to the business community

12:00 p.m. - 8:00 p.m.

**Organization:**

Sindicato das Indústrias do Mobiliário de Bento Gonçalves - SINDMÓVEIS

**Venue:**

Parque de Eventos - Bento Gonçalves - RS  
www.movelsul.com.br

**Contact:** movelsul@movelsul.com.br

**FEICON BATIMAT**

20th International Construction Show

**March 27 - 31, 2012**

**Industry / International / Annual Show**

**Product and/or Service Lines:**

automation, equipment, and products, lighting, heaters and air conditioners, coatings, doors, windows, accessories, foundations, structures, kitchen and bath products. Estimated 800 exhibitors. Event open to the business community 10:00 a.m. - 7:00 p.m.

**Organization:**

Reed Exhibitions Alcântara Machado S/A.

**Venue:**

Pavilhão de Exposições do Parque Anhembi - São Paulo - SP

www.feicon.com.br

**Contact:** info@feicon.com.br

**VITAFOODS SOUTH AMERICA**

Nutraceutical Products Fair

**March 28 - 29, 2012**

**Industry / International / Annual Fair**

**Product and/or Service Lines:**

nutraceutical ingredients and inputs, functional foods, functional beverages, diet supplements. Estimated 80 exhibitors. Event open to the public 11:00 a.m. - 8:00 p.m.

**Organization:**

BTS Feiras, Eventos e Editora Ltda.

**Venue:**

Centro de Convenções Frei Caneca - São Paulo - SP  
www.vitafoodssouthamerica.com

**Contact:** vitafoods@informaexpo.com.br

**SCRAP & ARTE BRASÍLIA**

2nd Scrapbook Products and Techniques Fair

**March 28 - 31, 2012**

**Industry / National / Annual Fair**

**Product and/or Service Lines:**

product roll-outs, courses, demonstrations, various brands. Estimated 40 exhibitors.

Event open to the public 1:00 p.m. - 8:00 p.m.

**Organization:**

Mazzotti Feiras e Congressos Ltda.

**Venue:**

Unique Palace - Brasília - DF

[www.brazilscrapbookingshow.com.br](http://www.brazilscrapbookingshow.com.br)

**Contact:** [wrsp@wrsaopaulo.com.br](mailto:wrsp@wrsaopaulo.com.br)

## EFAPI

40th Agriculture, Industry, and Commerce  
Exhibition and Fair

**March 28 - April 1, 2012**

**Industry / National / Annual Exhibition**

**Product and/or Service Lines:**

machinery, agricultural equipment, poultry farming  
equipment and inputs, vehicles, tractors, trucks, cattle,  
food court, amusement park. Estimated 150 exhibitors.

Event open to the public 8:00 a.m. - 12:00 a.m.

**Organization:**

Sociedade Rural do Norte Pioneiro

**Venue:**

Parque de Exposições Dr. Alcício Dias dos Reis -  
Santo Antônio da Platina - PR

[www.srnortepioneiro.com.br](http://www.srnortepioneiro.com.br)

**Contact:** [atendimento@srnortepioneiro.com.br](mailto:atendimento@srnortepioneiro.com.br)

## BRAZIL PROMOTION ROAD SHOW - Porto Alegre/RS Edition

3rd Promotional Marketing Exhibition

**March 29, 2012**

**Industry / Regional / Biennial Exhibition**

**Product and/or Service Lines:**

gifts, promotional products and services, point of sale  
merchandising material, event services.

Estimated 40 exhibitors. Event open to the public  
10:00 a.m. - 9:00 p.m.

**Organization:**

Forma Editora Ltda.

**Venue:**

Sheraton Porto Alegre - Porto Alegre - RS

[www.brazilpromotion.com.br](http://www.brazilpromotion.com.br)

**Contact:** [marketing@freeshop.com.br](mailto:marketing@freeshop.com.br)

## MOTOFAIR 2012

3rd Minas Gerais Motorcycle Show

**March 29 - April 1, 2012**

**Industry / National / Annual Show**

**Product and/or Service Lines:**

motorcycle companies, motorcycle parts and acces-  
sories manufacturers, dealers, motorcycle and bicycle  
sellers, areas for sporting events. Estimated 220 ex-

hibitors. Event open to the public 2:00 p.m. - 9:00 p.m.  
Thursday-Friday and 10:00 a.m. - 9:00 p.m. weekends.

**Organization:**

Minasplan Ltda.

**Venue:**

Centro de Exposições Expominas -  
Belo Horizonte - MG

[www.motofair.com.br](http://www.motofair.com.br)

**Contact:** [motofair@minasplan.com.br](mailto:motofair@minasplan.com.br)

## FESTA DO MAR

14th Ocean Fair

**March 29 - April 8, 2012**

**Industry / National / Annual Fair**

**Product and/or Service Lines:**

arts and crafts, manufacturers, manufactured prod-  
ucts, crafts fair, exhibition of new maritime industry  
technologies, arts, culture, gastronomy, sports,  
tourism, entertainment. Estimated 230 exhibitors.  
Event open to the business community 5:00 p.m. -  
11:00 p.m. weekdays and 10:00 a.m. - 11:00 p.m.  
holidays and weekends.

**Organization:**

FEMAR - Agência de Desenvolvimento

**Venue:**

Porto Velho - Rio Grande - RS

[www.festadomar.com.br](http://www.festadomar.com.br)

**Contact:** [gerencia@festadomar.com.br](mailto:gerencia@festadomar.com.br)

## MULTIFEIRA INTERNACIONAL - Cuiabá Edition

4th Multi-Sector Fair

**March 30 - April 8, 2012**

**General / State / Annual Fair**

**Product and/or Service Lines:**

arts and crafts, decoration, furniture, fashion.  
Estimated 120 exhibitors.

Event open to the public 3:00 p.m. - 11:00 p.m.

**Organization:**

Carlos Alberto Pizani - ME

**Venue:**

Centro de Eventos do Pantanal - Cuiabá - MT  
[www.multifeirainternacional.com.br](http://www.multifeirainternacional.com.br)

**Contact:** [cappromocoos@hotmail.com](mailto:cappromocoos@hotmail.com)

## EXPOTCHÊ - Rio de Janeiro Edition

2nd Rio Grande do Sul State Culture and Products Fair

**31 de March a 8 de April de 2012**

**Industry / Regional / Annual Fair**

**Product and/or Service Lines:**

leather, men's and women's clothes, footwear, chocolate, salamis, wines, furniture, food.

Estimated 300 exhibitors.

Event open to the public 2:00 p.m. - 11:00 p.m. weekdays, and 10:00 a.m. - 11:00 p.m. weekends.

**Organization:**

Rome Feiras e Promoções Ltda.

**Venue:**

Riocentro - Rio de Janeiro - RJ

[www.rome.com.br](http://www.rome.com.br)

**Contact:** [leda@rome.com.br](mailto:leda@rome.com.br)

## APRIL

### AVESUI 2012

11th Latin American Poultry and Pork Industry Fair

**April 2 - 4, 2012**

**Industry / International / Annual Fair**

**Product and/or Service Lines:**

equipment, animal nutrition and feed, packaging, laboratories, genetics, poultry and pork services, Avesui Graxaria and Avesui Biomassa & Bioenergia.

Estimated 250 exhibitors. Event open to the public

1:00 p.m. - 8:00 p.m. (fair) and

9:00 a.m. - 12:00 p.m. (congress).

**Organization:**

Gessulli Agribusiness

**Venue:**

Expo Center Norte - Pavilhão Amarelo - São Paulo - SP

[www.avesui.com.br](http://www.avesui.com.br)

**Contact:** [avesui@gessulli.com.br](mailto:avesui@gessulli.com.br)

### BRAZIL ROAD EXPO 2012

2nd International de Road and Highway Infrastructure

Paving Technology Meeting

**April 2 - 4, 2012**

**Industry / International / Annual Exhibition**

**Product and/or Service Lines:**

asphalt, binders, formwork, and scaffolding, machinery, tools, concrete, geosynthetics

management systems and equipment, information and monitoring, road safety solutions, hillside stabilization, compacting, paving. Estimated 250 exhibitors.

Event open to the business community

1:00 p.m. - 8:00 p.m. (exhibition) and

9:00 a.m. - 6:00 p.m. (congress).

**Organization:**

RCN Feiras e Eventos Ltda. (Quartier Fairs)

**Venue:**

Expo Center Norte - São Paulo - SP

[www.brazilroadexpo.com.br](http://www.brazilroadexpo.com.br)

**Contact:** [info@brazilroadexpo.com.br](mailto:info@brazilroadexpo.com.br)

### EXPO LONDRINA 2012

52nd Londrina Agriculture and Industry Exhibition

**April 5 - 15, 2012**

**Industry / International / Annual Exhibition**

**Product and/or Service Lines:**

agricultural machinery e equipment, family farming, automotive industry, animal health and nutrition, financial institutions, telecommunications, industry and commerce, apparel, gastronomy, culture, leisure, entertainment. Estimated 2,000 exhibitors.

Event open to the public 9:00 a.m. - 12:00 a.m.

**Organization:**

Sociedade Rural do Paraná - SRP

**Venue:**

Parque Governador Ney Braga - Londrina - PR

[www.srp.com.br](http://www.srp.com.br)

**Contact:** [srp@srp.com.br](mailto:srp@srp.com.br)

## FEIRA DA LOUCURA POR SAPATOS

2nd Footwear Fair

**April 5 - 15, 2012**

**Industry / State / Annual Fair**

**Product and/or Service Lines:**

footwear, bags, accessories, apparel, multi-event.

Estimated 100 exhibitors. Event open to the public

10:00 a.m. - 9:00 p.m.

**Organization:**

Fenac S/A Feiras e Empreendimentos Turísticos

**Venue:**

Fenac - Novo Hamburgo - RS

[www.feiradaloucuraporsapatos.com.br](http://www.feiradaloucuraporsapatos.com.br)

**Contact:** [fenac@fenac.com.br](mailto:fenac@fenac.com.br)

## MOBILIAR

15th Paraná Furniture Fair

**April 6 - 15, 2012**

**Industry / State / Biannual Fair**

**Product and/or Service Lines:**

general furniture. Estimated 110 exhibitors. Event open to the public 4:00 p.m. - 10:00 p.m.

**Organization:**

Diretriz Feiras e Eventos Ltda.

**Venue:**

Marumby Expo Center - Curitiba - PR

[www.diretriz.com.br](http://www.diretriz.com.br)

**Contact:** [diretriz@diretriz.com.br](mailto:diretriz@diretriz.com.br)

## ABRIN 2012

29th Brazilian Toy Fair

**April 9 - 12, 2012**

**Industry / National / Annual Fair**

**Product and/or Service Lines:**

general, educational, and pedagogical toys, child care, licensed products. Estimated 200 exhibitors. Event

open to the business community 10:00 a.m. - 8:00 p.m.

Monday-Wednesday and 10:00 a.m. - 6:00 p.m.

Thursday.

**Organization:**

Francal Feiras e Empreendimentos Ltda.

**Venue:**

Expo Center Norte - São Paulo - SP

[www.abrin.com.br](http://www.abrin.com.br)

**Contact:** [abrin@francal.com.br](mailto:abrin@francal.com.br)

## LAAD SECURITY

International Public and Private Security Fair

**April 10 - 12, 2012**

**Industry / International / Biennial Fair**

**Product and/or Service Lines:**

firearms, individual protection, access control, detection, protections, explosives, cbn, forensics, communications, tracking instruments, canners, x-ray, engineering, maintenance, design, training, consulting, data protection, simulators. Estimated 100 exhibitors. Event open to the business community 10:00 a.m. - 5:00 p.m.

**Organization:**

Clarion Events Brasil Exibições e Feiras Ltda.

**Venue:**

Riocentro - Rio de Janeiro - RJ

[www.laadsecurity.com](http://www.laadsecurity.com)

**Contact:** [info@laadsecurity.com](mailto:info@laadsecurity.com)

## CARDS PAYMENT & IDENTIFICATION

17th International Products, Services, and Technology Fair for the Payment Card, Electronic Payment, and Identification Segment

**April 10 - 12, 2012**

**Industry / International / Annual Fair**

**Product and/or Service Lines:**

cards, customer retention, private labels, hybrid cards, pre-pay and gift cards, electronic billing, smart cards, contactless, NFC, RFID, mobile-payment, digital identification and biometrics, authentication, digital certification, and acquiring. Estimated 150 exhibitors. Event open to the business community 1:00 p.m. - 8:00 p.m.

**Organization:**

BTS Feiras, Eventos e Editora Ltda.

**Venue:**

Centro de Convenções Frei Caneca - São Paulo - SP

[www.cards-expo.com.br](http://www.cards-expo.com.br)

**Contact:** [cards@informagroup.com.br](mailto:cards@informagroup.com.br)

## INTERMODAL SOUTH AMERICA

18th Cargo Transportation, Logistics, and International Trade Fair and Congress

**April 10 - 12, 2012**

**Industry / International / Annual Fair**

**Product and/or Service Lines:**

air cargo transportation, rail cargo transportation, maritime cargo transportation, and ground cargo

transportation, airports, Interior Customs Stations, ports and terminals and transportation systems, international trade and cargo logistics, equipment and technology. Estimated 575 exhibitors. Event open to the business community 1:00 p.m. - 9:00 p.m.

**Organization:**

UBM Brazil Feiras e Eventos Ltda.

**Venue:**

TransamericaExpoCenter - São Paulo - SP

www.intermodal.com.br

Contact: intermodal@intermodal.com.br

## PLASTSHOW 2012

6th Plastic Manufacturing Industry Fair and Congress

**April 10 - 13, 2012**

**Industry / International / Biennial Fair**

**Product and/or Service Lines:**

machinery and raw inputs, molds and dies, approaches to injection, extrusion, blowing, thermoforming, additives, and composites, analysis and description, automation, peripherals, processing, designs/CAD/CAE, rapid prototyping, recycling.

Estimated 100 exhibitors. Event open to the public

12:00 p.m. - 8:00 p.m. (fair) and

9:00 a.m. - 6:00 p.m. (congress).

**Organization:**

Aranda Eventos e Congressos Ltda.

**Venue:**

Expo Center Norte - Pavilhão Azul - São Paulo - SP

www.arandanet.com.br

Contact: plastshow2012@arandanet.com.br

## AUTOMEC PESADOS & COMERCIAIS

3rd International Heavy & Commercial Vehicle Parts, Equipment, and Services Fair

**April 10 - 14, 2012**

**Industry / International / Biennial Fair**

**Product and/or Service Lines:**

heavy and commercial vehicle auto parts industry, maintenance equipment industry, accessories and tuning industry, auto parts distributors, automotive repair and maintenance, oil distributors. Estimated 480 exhibitors. Event open to the business community 10:00 a.m. - 7:00 p.m. Tuesday-Friday and 9:00 a.m. - 5:00 p.m. Saturday.

**Organization:**

Reed Exhibitions Alcântara Machado S/A.

**Venue:**

Pavilhão de Exposições do Parque Anhembi - São Paulo - SP

www.automecpesados.com.br

Contact: feirastecnicas@reedalcantara.com.br

## PNEUSHOW - RECAUFAIR 2012

10th International Tire Industry Fair

**April 11 - 13, 2012**

**Industry / International / Biennial Fair**

**Product and/or Service Lines:**

cargo tires, passenger vehicle tires, industrial and special tires, agricultural tires, wheels and accessories, hydraulic elevators, calibrators, wheel balancers, aligners, service networks, fleet management and control, tools.

Estimated 90 exhibitors.

Event open to the business community

10:00 a.m. - 8:00 p.m.

**Organization:**

Francal Feiras e Empreendimentos Ltda.

**Venue:**

Expo Center Norte - São Paulo - SP

www.pneushow.com.br

Contact: pneushow@francal.com.br

## EXPOBOR 2012

10th International Rubber Technology, Machinery, and Products Fair

**April 11 - 13, 2012**

**Industry / International / Biennial Fair**

**Product and/or Service Lines:**

rubber products, automation, and finished products, research centers, laboratory equipment, tooling, machines, and equipment, raw inputs, molds, and tools, chemicals, designs, consulting, energy systems.

Estimated 112 exhibitors. Event open to the business community 10:00 a.m. - 8:00 p.m.

**Organization:**

Francal Feiras e Empreendimentos Ltda.

**Venue:**

Expo Center Norte - São Paulo - SP

www.expobor.com.br

Contact: expobor@francal.com.br

## BRASIL CERTIFICADO

5th Certified Forest and Agricultural Products Fair

**April 11 - 13, 2012**

**Industry / National / Biennial Fair**

**Product and/or Service Lines:**

Forest Stewardship Council (FSC) certified producers, companies, and products, Rainforest Alliance Certified sustainable agricultural certification network. Estimated 45 exhibitors.

Event open to the public 1:00 p.m. - 8:00 p.m.

**Organization:**

Mazzotti Feiras e Congressos Ltda.

**Venue:**

Centro de Eventos São Luis - São Paulo - SP

[www.brasilcertificado.com.br](http://www.brasilcertificado.com.br)

**Contact:** [wrsp@wrsaopaulo.com.br](mailto:wrsp@wrsaopaulo.com.br)

## MINASPÃO 2012

13th National Baking, Pastry,  
and Ice Cream Industry Fair

**April 11 - 13, 2012**

**Industry / National / Annual Fair**

**Product and/or Service Lines:**

bakery machines, furniture, foods, raw inputs for baking, packaging, beverages. Estimated 80 exhibitors.

Event open to the business community

1:00 p.m. - 9:00 p.m.

**Organization:**

Faria Vasconcelos Eventos e Promoções Ltda.

**Venue:**

Centro de Exposições Expominas -

Belo Horizonte - MG

[www.fariavasconcelos.com.br](http://www.fariavasconcelos.com.br)

**Contact:** [contato@fariavasconcelos.com.br](mailto:contato@fariavasconcelos.com.br)

## FENNOPAN

15th Fair North-Northeast Baking  
and Food Services Fair

**April 12 - 14, 2012**

**Industry / National / Annual Fair**

**Product and/or Service Lines:**

ovens, financial institutions, machinery, industry equipment and services. Estimated 70 exhibitors.

Event open to the public 2:00 p.m. - 9:00 p.m.

weekdays and 2:00 p.m. - 8:00 p.m. Saturday.

**Organization:**

Up to Date Eventos Ltda.

**Venue:**

Centro de Convenções de Pernambuco - Recife - PE

[www.fennopan.com.br](http://www.fennopan.com.br)

**Contact:** [fennopan@uptodateeventos.com.br](mailto:fennopan@uptodateeventos.com.br)

## REATECH

11th International Rehabilitation, Inclusion,  
and Accessibility Technologies Fair

**April 12 - 15, 2012**

**Industry / International / Annual Fair**

**Product and/or Service Lines:**

hydrotherapy, orthopedic, books and publications,

alternative therapies, vehicles, lodging.

Estimated 200 exhibitors. Event open to the business community 1:00 p.m. - 9:00 p.m. weekdays

and 10:00 a.m. - 7:00 p.m. weekend.

**Organization:**

Cipa FM Publicações e Eventos Ltda.

**Venue:**

Imigrantes Expo Center - São Paulo - SP

[www.cipanel.com.br](http://www.cipanel.com.br)

**Contact:** [cipa@cipanel.com.br](mailto:cipa@cipanel.com.br)

## FISIOTECH

5th International Physical Therapy Technologies Fair

**April 12 - 15, 2012**

**Industry / International / Annual Fair**

**Product and/or Service Lines:**

walkers, canes, insoles, books. Estimated 60 exhibitors. Event open to the business community

1:00 p.m. - 9:00 p.m. weekdays and

10:00 a.m. - 7:00 p.m. weekend.

**Organization:**

Cipa FM Publicações e Eventos Ltda.

**Venue:**

Imigrantes Expo Center - São Paulo - SP

[www.cipanel.com.br](http://www.cipanel.com.br)

**Contact:** [cipa@cipanel.com.br](mailto:cipa@cipanel.com.br)

## FEIRA DO IDOSO

2nd National Senior Citizens Fair

**April 12 - 15, 2012**

**Industry / National / Annual Fair**

**Product and/or Service Lines:**

equipment, treatments, food and nutrition, environmental designs, therapies, functional, organic, and natural foods. Estimated 60 exhibitors.

Event open to the business community

1:00 p.m. - 9:00 p.m. weekdays

and 10:00 a.m. - 7:00 p.m. weekend.

**Organization:**

Cipa FM Publicações e Eventos Ltda.

**Venue:**

Imigrantes Expo Center - São Paulo - SP

[www.cipanel.com.br](http://www.cipanel.com.br)

**Contact:** [cipa@cipanel.com.br](mailto:cipa@cipanel.com.br)

## SALÃO PARANAENSE DE TURISMO

18th Paraná Tourism Trade Show

**April 13 - 14, 2012**

**Industry / International / Annual Show**

**Product and/or Service Lines:**

new tourist itineraries, trends in hospitality, Paraná



state regions exhibit, presentation of national and international destinations, networking, and professional capacity building organization. Estimated 320 exhibitors. Event open to the business community 1:00 p.m. - 7:00 p.m. Friday and 1:00 p.m. - 6:00 p.m. Saturday.

**Organization:**

Associação Brasileira de Agências de Viagens do Paraná - ABAV-PR

**Venue:** Expo Unimed Curitiba - Curitiba - PR  
[www.abav-pr.com.br/salaoparanaense](http://www.abav-pr.com.br/salaoparanaense)

**Contact:** [abav-pr@abav-pr.com.br](mailto:abav-pr@abav-pr.com.br)

## MEGA PRÓ-SÍNDICO SÃO PAULO / EBRAGEP

9th Brazilian Exhibition and Convention of Building Managers and Administrators

**April 13 - 14, 2012**

**Industry / National / Annual Exhibition**

**Product and/or Service Lines:**

outsourcing, cleaning, financial institutions, engineering, security systems, heating, gas, water catchment, elevators, painting, floor conservation, equipment for rational and efficient water use, landscaping.

Estimated 50 exhibitors. Event open to the public 2:00 p.m. - 11:00 p.m. Friday and 9:00 a.m. - 6:00 p.m. Saturdays.

**Organization:**

EP Mídia - Empresa Paulista de Publicidade e Comunicação Ltda.

**Venue:**

Pavilhão de Exposições do Parque Anhembi - São Paulo - SP

[www.prosindico.com.br](http://www.prosindico.com.br)

**Contact:** [vendas@prosindico.com.br](mailto:vendas@prosindico.com.br)

## FINNAR

6th International Arts and Crafts Trade Fair

**April 13 - 22, 2012**

**Industry / National / Annual Fair**

**Product and/or Service Lines:**

arts, culture, gastronomy, fashion, accessories, utilities, furniture, and decoration. Estimated 350 exhibitors. Event open to the public 3:00 p.m. - 10:00 p.m. weekdays and 11:00 a.m. - 10:00 p.m. weekends.

**Organization:**

Charph Eventos - CHN Services de Promoções e Eventos Ltda. - ME

**Venue:**

Centro de Convenções Ulysses Guimarães - Brasília - DF

[www.finnar.com.br](http://www.finnar.com.br)

**Contact:** [charph@charpheventos.com.br](mailto:charph@charpheventos.com.br)

## ATENDIMENTO VIP DE BH

41st Plated Jewelry, Costume Jewelry, Jewels, and Fashion Accessories Fair

**April 15 - 16, 2012**

**Industry / National / Quarterly Fair**

**Product and/or Service Lines:**

plated jewelry, costume jewelry, silver and stainless steel jewelry, and fashion accessories. Estimated 36 exhibitors.

Event open to the public 10:00 a.m. - 9:00 p.m.

**Organization:**

Grupo Marra Ltda.

**Venue:**

Max Savassi Apart Service - Belo Horizonte - MG  
[www.grupomarra.com.br](http://www.grupomarra.com.br)

**Contact:** [grupomarra@grupomarra.com.br](mailto:grupomarra@grupomarra.com.br)

## MERCOSUPER

31st Paraná Supermarket Industry Fair and Convention

**April 16 - 18, 2012**

**Industry / State / Annual Fair**

**Product and/or Service Lines:**

products, services, and equipment for the retail supermarket industry. Estimated 285 exhibitors. Event open to the business community 4:00 p.m. - 11:00 p.m.

**Organization:**

Associação Paranaense de Supermercados - APRAS

**Venue:**

Expotrade Centro de Convenções - Curitiba - PR  
[www.apras.org.br/mercosuper](http://www.apras.org.br/mercosuper)

**Contact:** [comercial@apras.org.br](mailto:comercial@apras.org.br)

## INTERDIDÁTICA 2012

5th International Education Technology Fair

**April 17 - 19, 2012**

**Industry / International / Annual Fair**

**Product and/or Service Lines:**

textbooks and educational material, teaching systems, education technology for the classroom, e-learning, distance education, school management system, school nutrition, construction, finishing, publications. Estimated 250 exhibitors. Event open to the business community 9:00 a.m. - 7:00 p.m.

**Organization:**

Interdidática - Tecnologia da Educação Ltda.

**Venue:**

Pavilhão de Exposições do Parque Anhembi - São Paulo - SP

[www.interdidatica.com.br](http://www.interdidatica.com.br)

**Contact:** [contato@interdidatica.com.br](mailto:contato@interdidatica.com.br)

**TEXFAIR FASHION**

International Garment Fair

**April 17 - 20, 2012**

**Industry / International / Annual Fair**

**Product and/or Service Lines:**

fashion trends, spring-summer 2012/2013 men's, women's, children's, and accessories collections. Estimated 200 exhibitors. Event open to the business community 10:00 a.m. - 7:00 p.m.

**Organization:**

Sindicato das Indústrias de Fiação, Tecelagem e do Vestuário de Blumenau - Sintex

**Venue:**

Parque Vila Germânica - Blumenau - SC  
[www.texfair.com.br](http://www.texfair.com.br)

**Contact:** [texfair@texfair.com.br](mailto:texfair@texfair.com.br)

**BRAZIL PATCHWORK SHOW**

6th Patchwork Fair and Exhibition

**April 17 - 20, 2012**

**Industry / National / Annual Fair**

**Product and/or Service Lines:**

product roll-outs, courses, demonstrations, various brands. Estimated 65 exhibitors. Event open to the public 11:00 a.m. - 7:00 p.m.

**Organization:**

Mazzotti Feiras e Congressos Ltda.

**Venue:**

Centro de Eventos São Luis - São Paulo - SP  
[www.brazilpatchworkshow.com.br](http://www.brazilpatchworkshow.com.br)

**Contact:** [wrsp@wrsaopaulo.com.br](mailto:wrsp@wrsaopaulo.com.br)

**FEEAI 2012**

5th Electronics + Energy + Industrial Automation Fair

**April 17 - 20, 2012**

**Industry / International / Biennial Fair**

**Product and/or Service Lines:**

electrical actuators, industrial, building, and residential automation, calibration, control, controllers, energy distributors, manual and electrical tools, energy sources, power generators, hydraulics, infrastructure, transformers. Estimated 150 exhibitors.

Event open to the public 3:00 p.m. - 9:00 p.m.

**Organization:**

Euro Feiras e Negócios Ltda.

**Venue:**

Complexo Expoville - Joinville - SC  
[www.eurofeiras.com.br](http://www.eurofeiras.com.br)

**Contact:** [eurofeiras@eurofeiras.com.br](mailto:eurofeiras@eurofeiras.com.br)

**PARECIS SUPERAGRO**

5th Parecis Business Technology Fair

**April 17 - 20, 2012**

**Industry / National / Annual Fair**

**Product and/or Service Lines:**

technology exhibit, agricultural machinery and equipment, vehicles, pesticides, seeds, fertilizers, warehousing, animals, equipment. Estimated 150 exhibitors. Event open to the public 8:00 a.m. - 6:00 p.m.

**Organization:**

Sindicato Rural de Campo Novo do Parecis

**Venue:**

Parque de Exposições - Campo Novo do Parecis - MT  
[www.parecissuperagro.com.br](http://www.parecissuperagro.com.br)

**Contact:** [contato@parecissuperagro.com.br](mailto:contato@parecissuperagro.com.br)

**FESTIVAL DE FURNITURE & DECORAÇÃO**

6th Furniture Industry Fair and Exhibition

**April 17 - 22, 2012**

**Industry / National / Annual Fair**

**Product and/or Service Lines:**

furniture and decoration. Estimated 60 exhibitors. Event open to the public 2:00 p.m. - 10:00 p.m. weekdays and 10:00 a.m. - 10:00 p.m. holidays and weekends.

**Organization:**

MG Marketing de Negócios Ltda.

**Venue:**

Minascentro - Belo Horizonte - MG  
[www.festivaldemoveis.com.br](http://www.festivaldemoveis.com.br)

**Contact:** [comercial@mgmarketing.com.br](mailto:comercial@mgmarketing.com.br)

**BRAZIL PROMOTION ROAD SHOW - Rio de Janeiro/RJ Edition**

6th Promotional Marketing Exhibition

**April 18, 2012**

**Industry / Regional / Biennial Exhibition**

**Product and/or Service Lines:**

gifts, promotional products and services, point of sale merchandising material, event services. Estimated 40 exhibitors.

Event open to the public 10:00 a.m. - 9:00 p.m.

**Organization:**

Forma Editora Ltda.

**Venue:**

Centro de Convenções SulAmérica -

Rio de Janeiro - RJ

[www.brazilpromotion.com.br](http://www.brazilpromotion.com.br)

**Contact:** [marketing@freeshop.com.br](mailto:marketing@freeshop.com.br)

**AIRPORT INFRA EXPO**

2nd LatinAmericanAirport Infrastructure Seminar & Exhibition

**April 24 - 26, 2012**

**Industry / International / Annual Exhibition**

**Product and/or Service Lines:**

air traffic control, navigation, meteorology, ground support, construction and design, operations, environment and safety, information technology, security, executive airports, cargo terminals.

Estimated 140 exhibitors. Event open to the business community 12:00 p.m. - 8:00 p.m.

**Organization:**

Sator Soluções em Eventos Ltda.

**Venue:**

TransamericaExpoCenter - São Paulo - SP

[www.airportinfraexpo.com.br](http://www.airportinfraexpo.com.br)

**Contact:** [airportinfraexpo@sators.com.br](mailto:airportinfraexpo@sators.com.br)

**INTERSECURITY**

6th International Urban Security Fair

**April 24 - 26, 2012**

**Industry / International / Annual Fair**

**Product and/or Service Lines:**

uniforms, computer, special and emergency, telecommunications and transmission equipment, consulting and training, official agencies, publications, firefighting products. Estimated 125 exhibitors.

Event open to the business community 1:00 p.m. - 8:00 p.m.

**Organization:**

Reed Exhibitions Alcântara Machado S/A.

**Venue:**

Expo Center Norte - Pavilhão Verde - São Paulo - SP

[www.intersecurityexpo.com.br](http://www.intersecurityexpo.com.br)

**Contact:** [infor@intersecurityexpo.com.br](mailto:infor@intersecurityexpo.com.br)

**ISC BRASIL**

7th International Electronic Security Fair e Conference

**April 24 - 26, 2012**

**Industry / International / Annual Fair**

**Product and/or Service Lines:**

alarms, biometric, closed circuit TV, access control, sensors, communications equipment, monitoring equipment and services, wireless, integrating systems, perimeter protections, personal security, identification, vehicles. Estimated 125 exhibitors. Event open to the business community 1:00 p.m. - 8:00 p.m.

**Organization:**

Reed Exhibitions Alcântara Machado S/A.

**Venue:**

Expo Center Norte - Pavilhão Verde - São Paulo - SP

[www.iscexpo.com.br](http://www.iscexpo.com.br)

**Contact:** [info@iscexpo.com.br](mailto:info@iscexpo.com.br)

**EXPOALUMINIO**

2nd International Aluminum Exhibition

**April 24 - 26, 2012**

**Industry / International / Biennial Exhibition**

**Product and/or Service Lines:**

extruded-drawn, frames, tubes, sheet-tiles, roof, packaging, domestic utensils, disposable and flexible foils-packaging, radiators, adores, bare rebar cable, sheathed, cable, cast, forged, powdered aluminum. Estimated 150 exhibitors. Event open to the business community 10:00 a.m. - 7:00 p.m.

**Organization:**

Reed Exhibitions Alcântara Machado S/A.

**Venue:**

ImigrantesExpoCenter - São Paulo - SP

[www.expoaluminio.com.br](http://www.expoaluminio.com.br)

**Contact:** [info@expoaluminio.com.br](mailto:info@expoaluminio.com.br)

**EXPOVINIS BRASIL**

16th International Wine Show

**April 24 - 26, 2012**

**Industry / International / Annual Show**

**Product and/or Service Lines:**

wines. Estimated 400 exhibitors. Event open to the public 1:00 p.m. - 9:00 p.m. Tuesday-Wednesday and to industry professionals 1:00 p.m. - 8:00 p.m.

Thursday. Event open to end consumers

5:00 p.m. - 9:00 p.m. Wednesday and

5:00 p.m. - 8:00 p.m. Thursday.

**Organization:**

Exponor Brasil Feiras e Eventos Ltda.

**Venue:** Expo Center Norte-Pavilhão Azul-São Paulo-SP

[www.expovinis.com.br](http://www.expovinis.com.br)

**Contact:** [contato@expovinis.com.br](mailto:contato@expovinis.com.br)

## **OLIVE EXPERIENCE**

2nd International Olive Oil Fair

**April 24 - 26, 2012**

**Industry / International / Annual Fair**

**Product and/or Service Lines:**

cooking oils. Estimated 50 exhibitors. Event open to the public 1:00 p.m. - 9:00 p.m. Tuesday - Wednesday and to industry professionals 1:00 p.m. - 8:00 p.m. Thursday. Event open to end consumers 5:00 p.m. - 9:00 p.m. Wednesday and 5:00 p.m. - 8:00 p.m. Thursday.

**Organization:**

Exponor Brasil Feiras e Eventos Ltda.

**Venue:**

Expo Center Norte - Pavilhão Azul - São Paulo - SP  
[www.oliveexperience.com.br](http://www.oliveexperience.com.br)

**Contact:** [contato@oliveexperience.com.br](mailto:contato@oliveexperience.com.br)

## **BRASIL CACHAÇA**

9th International Cachaça Fair

**April 24 - 26, 2012**

**Industry / International / Annual Fair**

**Product and/or Service Lines:**

cachaça. Estimated 50 exhibitors. Event open to the public 1:00 p.m. - 9:00 p.m. Tuesday-Wednesday and to industry professionals 1:00 p.m. - 8:00 p.m. Thursday. Event open to end consumers 5:00 p.m. - 9:00 p.m. Wednesday and 5:00 p.m. - 8:00 p.m. Thursday.

**Organization:**

Exponor Brasil Feiras e Eventos Ltda.

**Venue:**

Expo Center Norte - Pavilhão Azul - São Paulo - SP  
[www.exponor.com.br/feirabrasilcachaca](http://www.exponor.com.br/feirabrasilcachaca)

**Contact:** [contato@brasilcachaca.com.br](mailto:contato@brasilcachaca.com.br)

## **EPICURE**

12th South American Gifts and Fine Beverages Fair

**April 24 - 26, 2012**

**Industry / International / Annual Fair**

**Product and/or Service Lines:**

gifts, premium beverages, gourmet coffees, fine chocolates. Estimated 50 exhibitors. Event open to the public 1:00 p.m. - 9:00 p.m. Tuesday-Wednesday and to industry professionals 1:00 p.m.-8:00 p.m. Thursday. Event open to end consumers 5:00 p.m. - 9:00 p.m. Wednesday and 5:00 p.m. - 8:00 p.m. Thursday.

**Organization:**

Exponor Brasil Feiras e Eventos Ltda.

**Venue:**

Expo Center Norte - Pavilhão Azul - São Paulo - SP  
[www.epicure.com.br](http://www.epicure.com.br)

**Contact:** [contato@epicure.com.br](mailto:contato@epicure.com.br)

## **EMBALA SÃO PAULO**

International Packaging and Processes Fair

**April 24 - 27, 2012**

**Industry / International / Biennial Fair**

**Product and/or Service Lines:**

packaging and accessories for transportation, shipment, and warehousing, packaging, filling, production, recycling, printing, processing, laboratory, marking, and labeling equipment and software, design agencies, decoration. Estimated 315 exhibitors. Event open to the business community 1:00 p.m. - 8:00 p.m.

**Organization:**

Clarion Greenfield Exibições e Feiras Ltda.

**Venue:**

ImigrantesExpoCenter - São Paulo - SP  
[www.expoembala.com.br](http://www.expoembala.com.br)

**Contact:** [info@expoembala.com.br](mailto:info@expoembala.com.br)

## **FIEMA BRASIL**

5th International Environmental Technology Fair

**April 24 - 27, 2012**

**Industry / International / Biennial Fair**

**Product and/or Service Lines:**

technology, solutions, and services for the environment and sustainable development.

Estimated 350 exhibitors.

Event open to the public 10:00 a.m. - 7:00 p.m.

**Organization:**

Fundação PROAMB

**Venue:**

Parque de Eventos - Bento Gonçalves - RS  
[www.fiema.com.br](http://www.fiema.com.br)

**Contact:** [eventos@proamb.com.br](mailto:eventos@proamb.com.br)

## **EXPOLUX**

13th International Lighting Industry Fair

**April 24 - 28, 2012**

**Industry / International / Biennial Fair**

**Product and/or Service Lines:**

lamps and starters, reactors, igniters and transformers, industrial and commercial lighting, residential and decorative lighting, emergency lighting. Estimated 170 exhibitors.

Event open to the public 10:00 a.m. - 7:00 p.m.

**Organization:**

Reed Exhibitions Alcântara Machado S/A.

**Venue:**

Expo Center Norte - Pavilhão Branco e Verde - São Paulo - SP

[www.expolux.com.br](http://www.expolux.com.br)

**Contact:** [info@expolux.com.br](mailto:info@expolux.com.br)

**EXPO ABIÓPTICA 2012**

10th Optical Industry Exhibition

**April 25 - 28, 2012**

**Industry / National / Annual Exhibition**

**Product and/or Service Lines:**

sunglasses, frames, lenses, accessories, equipment.

Estimated 100 exhibitors. Event open to the public

1:00 p.m. - 9:00 p.m. weekdays and

1:00 p.m. - 7:00 p.m. Saturdays.

**Organization:**

Associação Brasileira da Indústria Óptica - ABIÓPTICA

**Venue:**

Expo Center Norte - São Paulo - SP

[www.expoabioptica.com.br](http://www.expoabioptica.com.br)

**Contact:** [abioptica@abioptica.com.br](mailto:abioptica@abioptica.com.br)

**FRANCHISING FAIR**

13th National Franchising Fair

**April 26 - 28, 2012**

**Industry / National / Biannual Fair**

**Product and/or Service Lines:**

franchises and new businesses.

Estimated 90 exhibitors. Event open to the public

1:00 p.m. - 9:00 p.m., with presentations

at 2:30 p.m. and 5:00 p.m.

**Organization:**

Relance Feiras e Eventos Ltda.

**Venue:**

Centro de Eventos FIERGS - Porto Alegre - RS

[www.feiradefranquias.com.br](http://www.feiradefranquias.com.br)

**Contact:** [relance@relance.com.br](mailto:relance@relance.com.br)

**MULTIFEIRA 2012**

27th National Small Animal Show

**April 27 - May 1, 2012**

**Industry / National / Annual Fair**

**Product and/or Service Lines:**

arts and crafts, family farming, small animals, dairy

cattle, agricultural machinery, antiques, classic cars,

flowers, decoration. Estimated 430 exhibitors.

Event open to the public 10:00 a.m. - 10:00 p.m.

**Organization:**

Associação dos Cunicultores do Planalto Médio

**Venue:**

Parque de Exposições Wolmar Salton -

Passo Fundo - RS

[www.mostrapequenosanimais.com.br](http://www.mostrapequenosanimais.com.br)

**Contact:** [mostrapequenosanimais@hotmail.com](mailto:mostrapequenosanimais@hotmail.com)

**FENII**

5th Ijuí Industry Trade Fair

**April 27 - May 1, 2012**

**General / State / Annual Fair**

**Product and/or Service Lines:**

furniture, foods, arts and crafts, cement, apparel,

metallurgy, metal-mechanical, electric power, wood,

pottery. Estimated 300 exhibitors. Event open to the

public 9:00 a.m. - 10:00 p.m. Saturdays, Sundays, and

holidays and 2:00 p.m. - 10:00 p.m. weekdays.

**Organization:**

Associação Comercial e Industrial de Ijuí - ACI

**Venue:**

Parque de Fairs e Exposições Wanderley

Agostinho Burmann - Ijuí - RS

[www.ijui.rs.gov.br](http://www.ijui.rs.gov.br)

**Contact:** [secretaria@aciijui.com.br](mailto:secretaria@aciijui.com.br)

**EXPO NOIVAS & FESTAS -  
April/May Edition**

23rd Products e Services Exhibition for Sweet 15 Celebrations, Weddings, and Corporate Events

**April 28 - May 1, 2012**

**Industry / National / Biannual Exhibition**

**Product and/or Service Lines:**

products and services for wedding, sweet 15

celebrations, engagement parties, corporate events,

and general parties, including wedding dresses,

apparel for grooms, bridesmaids, pages, maids of

honor, best men, tiaras, catering, cakes, sweets,

decoration, invitations, music. Estimated 250

exhibitors. Event open to the public

2:00 p.m. - 10:00 p.m.

**Organization:**

Goal Promoções e Feiras Ltda.

**Venue:**

Expo Center Norte - Pavilhão Amarelo - São Paulo - SP

[www.exponoivas.com.br](http://www.exponoivas.com.br)

**Contact:** [faleconosco@exponoivas.com.br](mailto:faleconosco@exponoivas.com.br)

## **FNLPC 2012 & FLIPOÇOS**

7th Poços de Caldas National Book Fair and Literature Festival

**April 28 – May 6, 2012**

**Industry / National / Annual Fair**

**Product and/or Service Lines:**

books, educational material, educational toys.

Estimated 90 exhibitors. Event open to the public 9:00 a.m. – 9:00 p.m.

**Organization:**

GSC Eventos Especiais Ltda.

**Venue:**

Complexo Cultural da Urca – Poços de Caldas – MG

[www.feiradolivropocosdecaldas.com.br](http://www.feiradolivropocosdecaldas.com.br)

**Contact:** [gsc@gsceventos.com.br](mailto:gsc@gsceventos.com.br)

## **FENAT**

37th National Monte Sião Knitting Fair

**April 28 – May 6, 2012**

**Industry / National / Annual Fair**

**Product and/or Service Lines:**

general clothing, knitting, women's, men's, and children's apparel, clothing for cats and dogs.

Estimated 50 exhibitors. Event open to the public 9:00 a.m. – 7:00 p.m.

**Organization:**

Prefeitura Municipal de Monte Sião – MG

**Venue:**

Centro de Exposição e Lazer de Monte Sião – Monte Sião – MG

[www.montesiao.mg.gov.br](http://www.montesiao.mg.gov.br)

**Contact:** [turismo@montesiao.mg.gov.br](mailto:turismo@montesiao.mg.gov.br)

## **EXPOZEBU 2012**

78th Expozebu

**April 28 – May 10, 2012**

**Industry / International / Annual Exhibition**

**Product and/or Service Lines:**

trunks, scales, biotechnology laboratories, equipment, insemination centers, vehicles, agricultural equipment, molecular markers, tractors, tools, auctions, shopping.

Estimated 584 exhibitors.

Event open to the public 8:00 a.m. – 8:00 p.m.

**Organization:**

Associação Brasileira dos Criadores de Zebu – ABCZ

**Venue:**

Parque Fernando Costa – PFC – Uberaba – MG

[www.expozebu.com.br](http://www.expozebu.com.br)

**Contact:** [contato@abcz.org.br](mailto:contato@abcz.org.br)

## **PRONTA MODA**

84th Ready Made Fair

**April 29, 2012**

**Industry / National / Quarterly Fair**

**Product and/or Service Lines:**

women's clothing locally produced in Minas Gerais.

Estimated 30 exhibitors. Event open to the business community 8:00 a.m. – 6:00 p.m.

**Organization:**

SV Eventos, Congressos e Promoções Ltda.

**Venue:**

Hotel Pestana São Paulo – São Paulo – SP

[www.prontamoda.com.br](http://www.prontamoda.com.br)

**Contact:** [prontamoda@sveventos.com.br](mailto:prontamoda@sveventos.com.br)

## **AGRISHOW**

19th International Agricultural Technology in Action Fair

**April 30 – May 4, 2012**

**Industry / International / Annual Fair**

**Product and/or Service Lines:**

agricultural equipment, agricultural machinery, seeds, treatments, fertilizers and pesticides, silos and warehouses, irrigation equipment, aircraft, utility vehicles and logistics, family farming equipment, software, hardware. Estimated 780 exhibitors.

Event open to the public 8:00 a.m. – 6:00 p.m.

**Organization:**

Reed Exhibitions Alcântara Machado S/A.

**Venue:**

Secretaria de Agricultura e Abastecimento do Estado de São Paulo – Pólo Regional de Desenvolvimento Tecnológico dos Agronegócios do Centro-Leste – Ribeirão Preto – SP

[www.agrishow.com.br](http://www.agrishow.com.br)

**Contact:** [comercial@agrishow.com.br](mailto:comercial@agrishow.com.br)

MAY

## TECNOFRIGORÍFICO

7th Slaughter and Processing Machinery and Equipment Fair

May 2 - 4, 2012

Industry / International / Biennial Fair

**Product and/or Service Lines:**

slaughter, processing, and refrigeration machinery and equipment, ingredients, additives, packaging, cleaning, automation, other meat supply chain products. Estimated 80 exhibitors.

Event open to the public 3:00 p.m. - 10:00 p.m.

**Organization:**

F. Everton Feiras de Negócios Ltda.

**Venue:**

Centro de Negócios SEBRAE/CE - Fortaleza - CE  
[www.feverton.com.br](http://www.feverton.com.br)

**Contact:** [tecnofrigorifico@feverton.com.br](mailto:tecnofrigorifico@feverton.com.br)

## EXPOSOL

12th Soledade Exhibition and Fair

May 2 - 6, 2012

Industry / International / Annual Exhibition

**Product and/or Service Lines:**

gemstones, commerce, agricultural machinery and equipment, arts and crafts, agro industry, brown horses, sheep and goat livestock fair, auto show.

Estimated 720 exhibitors. Event open to the public 10:00 a.m. - 9:00 p.m.

**Organization:**

Associação Pró-Desenvolvimento do Município de Soledade - APROSOL

**Venue:**

Parque de Eventos Centenário Rui Ortiz - Soledade - RS

[www.exposol.com.br](http://www.exposol.com.br)

**Contact:** [aprosol@aprosol.com.br](mailto:aprosol@aprosol.com.br)

## FEIARTE - Rio Grande do Sul Edition

31st International Arts and Crafts Fair

May 4 - 13, 2012

Industry / International / Annual Fair

**Product and/or Service Lines:**

arts and crafts, decoration, apparel, domestic utilities, rugs, accessories, fashion supplements, traditional foods. Estimated 220 exhibitors.

Event open to the public 1:00 p.m. - 9:00 p.m.

**Organization:**

Diretriz Feiras e Eventos Ltda.

**Venue:**

Centro de Eventos Fiergs - Porto Alegre - RS  
[www.fearters.com.br](http://www.fearters.com.br)

**Contact:** [diretriz@diretriz.com.br](mailto:diretriz@diretriz.com.br)

## APAS 2012

28th Supermarket Management Congress and International Trade Fair

May 7 - 10, 2012

Industry / International / Annual Fair

**Product and/or Service Lines:**

chambers of commerce, poultry, bazaar, beverages, meats, light and heavy equipment, FLV, automation, hygiene and cleaning, produce, frozen perishables, cold cuts and dairy, pet, health, and beauty, supplies, packaging, tobacco. Estimated 550 exhibitors. Event open to the business community 2:00 p.m. - 10:00 p.m. Monday- Wednesday, 2:00 p.m. - 8:00 p.m. Thursday (fair), 8:00 a.m. - 4:00 p.m. Tuesday-Thursday (congress).

**Organization:**

Associação Paulista de Supermercados - APAS

**Venue:**

Expo Center Norte - São Paulo - SP  
[www.feiraapas.com.br](http://www.feiraapas.com.br)

**Contact:** [secretaria@feiraapas.com.br](mailto:secretaria@feiraapas.com.br)

## FACE 2012

3rd Knowledge, Culture, and Education Fair

May 7 - 10, 2012

Industry / Regional / Annual Fair

**Product and/or Service Lines:**

schools, universities, language schools, exchange programs, undergraduate programs, graduate programs, publishers, journals, educational material, computer products, educational technologies.

Estimated 70 exhibitors. Event open to the public  
2:00 p.m. - 9:00 p.m.

**Organization:**

Prefeitura Municipal de Chapecó

**Venue:**

Centro de Eventos e Cultura Plinio Arlindo De  
Nes - Chapecó - SC

[www.minhaface.com](http://www.minhaface.com)

**Contact:** [info@minhaface.com](mailto:info@minhaface.com)

## EXPOSEC

15th Security International Fair

**May 8 - 10, 2012**

**Industry / International / Annual Fair**

**Product and/or Service Lines:**

electronic security, monitoring center, closed circuit  
TV, central perimeter, central access, security doors.

Estimated 350 exhibitors. Event open to the business  
community 1:00 p.m. - 8:00 p.m.

**Organization:**

Cipa FM Publicações e Eventos Ltda.

**Venue:**

ImigrantesExpoCenter - São Paulo - SP

[www.cipanet.com.br](http://www.cipanet.com.br)

**Contact:** [cipa@cipanet.com.br](mailto:cipa@cipanet.com.br)

## MAGNUM SHOW

8th International Firearms, Ammunition, Cutlery,  
and Accessories Fair

**May 8 - 10, 2012**

**Industry / International / Annual Fair**

**Product and/or Service Lines:**

firearms, ammunitions, vehicles, equipment,  
armoring, cutlery. Estimated 80 exhibitors.

Event open to the business community

1:00 p.m. - 8:00 p.m.

**Organization:**

Cipa FM Publicações e Eventos Ltda.

**Venue:**

ImigrantesExpoCenter - São Paulo - SP

[www.cipanet.com.br](http://www.cipanet.com.br)

**Contact:** [cipa@cipanet.com.br](mailto:cipa@cipanet.com.br)

## SERITEX

3rd Textile Industry Silk-Screening and Fabrics Fair

**May 8 - 11, 2012**

**Industry / International / Biennial Fair**

**Product and/or Service Lines:**

carousels, emulsions, stamping, ovens, flocking,  
engraving, digital textile prints, silk-screen prints,  
printing boards, heat presses, chemical, technical

publications, dryers, supplies, fabrics, dyes, transfers.

Estimated 230 exhibitors. Event open to the public

3:00 p.m. - 9:00 p.m.

**Organization:**

FCEM - Feiras, Congressos e Empreendimentos Ltda.

**Venue:**

Centro de Convenções de Goiânia - Goiânia - GO

[www.feiratecnotextil.com.br](http://www.feiratecnotextil.com.br)

**Contact:** [fcem@fcem.com.br](mailto:fcem@fcem.com.br)

## TECNOTÊXIL

3rd Textile Industry Technologies Fair

**May 8 - 11, 2012**

**Industry / International / Biennial Fair**

**Product and/or Service Lines:**

industrial automation, supplies, processes,  
embroidery, starching, prints, threads, computer,  
sewing machines, cutting machines, raw inputs,  
modeling/tailoring, ironing, preparation, chemical,  
technical publications, weaving, dyeing.

Estimated 230 exhibitors.

Event open to the public 3:00 p.m. - 9:00 p.m.

**Organization:**

FCEM - Feiras, Congressos e Empreendimentos Ltda.

**Venue:**

Centro de Convenções de Goiânia - Goiânia - GO

[www.feiratecnotextil.com.br](http://www.feiratecnotextil.com.br)

**Contact:** [fcem@fcem.com.br](mailto:fcem@fcem.com.br)

## FEIRA DA FLORESTA

4th Forest Sector Fair

**May 9 - 11, 2012**

**Industry / National / Annual Fair**

**Product and/or Service Lines:**

forest machinery, equipment, inputs, and technologies,  
forest production, producers, industry, trades,  
buyers, consumers. Estimated 60 exhibitors.

Event open to the public 11 a.m. - 6:00 p.m.

and 11 a.m. - 5:00 p.m. Friday.

**Organization:**

Futura Feiras e Empreendimentos Ltda.

**Venue:**

Sierra Park Exposições e Eventos Ltda. -

Gramado - RS

[www.feiradafloresta.com.br](http://www.feiradafloresta.com.br)

**Contact:** [feiradafloresta@feiradafloresta.com.br](mailto:feiradafloresta@feiradafloresta.com.br)

## EXPOINGÁ

40th Maringá Agriculture, Industry,  
and Commerce Exhibition

**May 10 - 20, 2012**



### **Industry / International / Annual Exhibition**

#### **Product and/or Service Lines:**

agricultural machinery and equipment, inputs, veterinary products, family agriculture, livestock, industry, commerce, taste fair, farm, telecommunications, technological innovations, leisure, culture, entertainment. Estimated 700 exhibitors. Event open to the public  
10:00 a.m. - 12:00 a.m. weekdays  
and 9:00 a.m. - 12:00 a.m. weekends.

#### **Organization:**

Sociedade Rural de Maringá - SRM

#### **Venue:**

Parque Internacional Francisco Feio Ribeiro - Maringá - PR  
www.srm.org.br

**Contact:** mario@srm.org.br

### **EXPOAGRO**

48th Dourados Agriculture, Industry, Commerce, and Culture Exhibition

**May 10 - 20, 2012**

### **Industry / International / Annual Exhibition**

#### **Product and/or Service Lines:**

agricultural machinery and equipment, cattle, horses, symposia, seminars, lectures. Estimated 400 exhibitors. Event open to the public  
8:00 a.m. - 12:00 a.m.

#### **Organization:**

Sindicato Rural de Dourados

#### **Venue:**

Parque de Exposições João Humberto Andrade de Carvalho - Dourados - MS  
www.sindicatoruraldedourados.com.br

**Contact:** ruralddo@terra.com.br

### **EXPO CURVELO**

69th Curvelo Agriculture and Industry Exhibition

**May 14 - 20, 2012**

### **Industry / National / Annual Exhibition**

#### **Product and/or Service Lines:**

genetic dissemination and agricultural technology, cattle and horse exhibition and sale, vehicles, machinery, and agricultural equipment. Estimated 152 exhibitors. Event open to the public  
7:00 a.m. - 12:00 a.m.

#### **Organization:**

Associação Mineira de Criadores de Zebu - AMCZ

#### **Venue:**

Parque Antônio Ernesto de Salvo - Curvelo - MG

www.expocurvelo.com.br

**Contact:** amcz@veloxmail.com.br

### **FEIARTE - Paraná**

32nd International Arts and Crafts Fair

**May 14 - 23, 2012**

### **Industry / International / Annual Fair**

#### **Product and/or Service Lines:**

arts and crafts, decoration, apparel, domestic utilities, rugs, accessories, fashion supplements, traditional foods. Estimated 230 exhibitors. Event open to the public  
3:00 p.m. - 10:00 p.m. weekdays, 2:00 p.m. - 10:00 p.m. Saturday, and 2:00 p.m. - 9:00 p.m. Sunday.

#### **Organization:**

Diretriz Feiras e Eventos Ltda.

#### **Venue:**

Centro de Exposições de Curitiba - Parque Barigui - Curitiba - PR  
www.feiarterpr.com.br

**Contact:** diretriz@diretriz.com.br

### **AGROBRASÍLIA 2012**

5th Agricultural Technology and Trade Fair

**May 15 - 19, 2012**

### **Industry / National / Annual Fair**

#### **Product and/or Service Lines:**

inputs, machinery, equipment, vehicles, and family farming. Estimated 340 exhibitors. Event open to the public  
9:00 a.m. - 6:00 p.m.

#### **Organization:**

Cooperativa Agropecuária da Região do Distrito Federal - COOPADF

#### **Venue:**

Parque Ivaldo Cenci - Brasília - DF  
www.agrobrasil.com.br

**Contact:** agrobrasil@agrobrasil.com.br

### **EDUCAR**

19th International Education Fair

**May 16 - 19, 2012**

### **Industry / International / Annual Fair**

#### **Product and/or Service Lines:**

vocational training equipment, educational material and systems, distance education software, laboratory supplies, microelectronics and robotics, blackboards and interactive projectors, educational toys, furniture. Estimated 150 exhibitors. Event open to the public  
12:00 p.m. - 8:00 p.m. Wednesday, 8:30 a.m. - 7:00 p.m. Thursday-Friday, and 8:00 a.m. - 6:00 p.m. Saturday.

**Organization:**

Luciana de Andrade Ribeiro Melo - EPP

**Venue:**

Imigrantes Expo Center - São Paulo - SP  
www.futuroeventos.com.br

**Contact:** futuroeventos@futuroeventos.com.br

**GLASS SOUTH AMERICA**

10th International Glass Design Technology Fair

**May 16 - 19, 2012**

**Industry / International / Biennial Fair**

**Product and/or Service Lines:**

glass application technology and designs for the civil construction industry, architecture, furniture, automobile, appliance industries, glass production equipment and accessories. Estimated 200 exhibitors. Event open to the business community  
10:00 a.m. - 7:00 p.m. Wednesday-Friday  
and 10:00 a.m. - 5:00 p.m. Saturday.

**Organization:**

NürnbergMesse Brasil - Feiras e Congressos Ltda.

**Venue:**

Transamerica Expo Center - São Paulo - SP  
www.glassexpo.com.br

**Contact:** glass@nm-brasil.com.br

**EXPO NOIVAS & FESTAS****Rio de Janeiro Edition**

19th Products and Services Exhibition for Sweet 15 Celebrations, Weddings, and Corporate Events

**May 16 - 20, 2012**

**Industry / National / Annual Exhibition**

**Product and/or Service Lines:**

products and services for wedding, sweet 15 celebrations, engagement parties, corporate events, and general parties, including wedding dresses, apparel for grooms, bridesmaids, pages, maids of honor, best men, tiaras, catering, cakes, sweets, decoration, invitations, music. Estimated 250 exhibitors. Event open to the public  
2:00 p.m. - 10:00 p.m.

**Organization:**

Goal Promoções e Feiras Ltda.

**Venue:**

Riocentro - Rio de Janeiro - RJ  
www.exponoivas.com.br

**Contact:** faleconosco@exponoivas.com.br

**EXPO CIEE 2012**

15th Student Fair

**May 18 - 20, 2012**

**Industry / State / Annual Fair**

**Product and/or Service Lines:**

products and services for student, career training and enhancement. Estimated 65 exhibitors. Event open to the public 10:00 a.m. - 8:00 p.m. Friday-Saturday and 10:00 a.m. - 6:00 p.m. Sunday.

**Organization:**

Centro de Integração Empresa-Escola - CIEE

**Venue:**

Pavilhão da Bienal do Parque do Ibirapuera - São Paulo - SP

www.feiradoestudante.ciee.com.br

**Contact:**

feiradoestudante@feiradoestudante.ciee.com.br

**BIENAL DO LIVRO DE MINAS 2012**

3rd Minas Gerais Biennial Book Fair

**May 18 - 27, 2012**

**Industry / Regional / Biennial Fair**

**Product and/or Service Lines:**

publishers, book Sellers, authors, schools, libraries. Estimated 170 exhibitors.

Event open to the public 9:00 a.m. - 6:00 p.m.

**Organization:**

Fagga Promoção de Eventos S/A.

**Venue:**

Centro de Exposições Expominas - Belo Horizonte - MG

www.bienaldolivrominas.com.br

**Contact:** bienal@fagga.com.br

**PRONTA MODA**

85th Ready Made Fair

**May 20, 2012**

**Industry / National / Quarterly Fair**

**Product and/or Service Lines:**

women's clothing locally produced in Minas Gerais. Estimated 30 exhibitors. Event open to the business community 8:00 a.m. - 6:00 p.m.

**Organization:**

SV Eventos, Congressos e Promoções Ltda.

**Venue:**

Hotel Pestana São Paulo - São Paulo - SP  
www.prontamoda.com.br

**Contact:** prontamoda@sventos.com.br

## FEMUR 2012

10th Minas Gerais Furniture Fair

**May 21 - 25, 2012**

**Industry / National / Biennial Fair**

**Product and/or Service Lines:**

bedroom, dining room, upholstery, chairs, office furniture, decoration, children's furniture, racks, shelves, stainless steel and wood kitchens. Estimated 150 exhibitors. Event open to the business community 2:00 p.m. - 9:00 p.m.

**Organization:**

Movimento Empresarial Ltda.

**Venue:**

Pavilhão de Exposições do Horto Florestal - Ubá - MG

[www.femur.com.br](http://www.femur.com.br)

**Contact:** [eventos@movimentoempresarial.com.br](mailto:eventos@movimentoempresarial.com.br)

## HOSPITALAR

19th International Products, Equipment, Services and Technology Fair for Hospitals, Laboratories, Pharmacies, Clinics, and Exam Rooms

**May 22 - 25, 2012**

**Industry / International / Annual Fair**

**Product and/or Service Lines:**

hospital equipment, medical technology for laboratories, emergency and transportation, orthopedics and physical therapy, pharmacy products, designs / projects, construction and maintenance, laundry, operating rooms, nursing and monitoring, trauma recovery. Estimated 1,250 exhibitors. Event open to the business community 12:00 p.m. - 9:00 p.m.

**Organization:**

São Paulo Feiras Comerciais Ltda.

**Venue:**

Expo Center Norte - São Paulo - SP

[www.hospitalar.com](http://www.hospitalar.com)

**Contact:** [hospitalar@hospitalar.com.br](mailto:hospitalar@hospitalar.com.br)

## MECÂNICA

29th International Mechanical Fair

**May 22 - 26, 2012**

**Industry / International / Biennial Fair**

**Product and/or Service Lines:**

automation, control and measurement, tools, welding and surface treatment, machine tools, machinery and equipment, accessories, motors, coupling, environmental treatment equipment, refrigeration, hydraulics, pneumatics. Estimated 1,945 exhibitors. Event open to the business community 10:00 a.m. - 7:00 p.m.

**Organization:**

Reed Exhibitions Alcântara Machado S/A.

**Venue:**

Pavilhão de Exposições do Parque Anhembi - São Paulo - SP

[www.mecanica.com.br](http://www.mecanica.com.br)

**Contact:** [info@mecanica.com.br](mailto:info@mecanica.com.br)

## AMBIENTAL EXPO

3rd International Environmental Technologies Fair and Congress

**May 22 - 26, 2012**

**Industry / International / Annual Fair**

**Product and/or Service Lines:**

sanitation, waste, air, soil, noise, and energy equipment, products, services, and solutions. Estimated 40 exhibitors. Event open to the public 10:00 a.m. - 7:00 p.m. Tuesday-Friday and 9:00 a.m. - 5:00 p.m. Saturday.

**Organization:**

Reed Exhibitions Alcântara Machado S/A.

**Venue:**

Pavilhão de Exposições do Parque Anhembi - São Paulo - SP

[www.ambientalexpo.com.br](http://www.ambientalexpo.com.br)

**Contact:** [info@ambientalexpo.com.br](mailto:info@ambientalexpo.com.br)

## FEIRA DE MEIO AMBIENTE & CNMAPC

9th Poços de Caldas National Environmental Fair and Congress

**May 23 - 25, 2012**

**Industry / National / Annual Fair**

**Product and/or Service Lines:**

technical lectures, presentations of scientific research studies, environmental products and services fair. Estimated 40 exhibitors. Event open to the public 8:00 a.m. - 6:30 p.m.

**Organization:**

GSC Eventos Especiais Ltda.

**Venue:**

Complexo Cultural da Urca - Poços de Caldas - MG

[www.meioambientepocos.com.br](http://www.meioambientepocos.com.br)

**Contact:** [gsc@gscventos.com.br](mailto:gsc@gscventos.com.br)

## EQUIPOTEL NORDESTE 2012

2nd Latin American Hospitality and Gastronomy Fair

**May 23 - 25, 2012**

**Industry / International / Annual Fair**

**Product and/or Service Lines:**

f&b, utility vehicles, bed, bath, and table, decoration,

lighting, finishing, construction, hygiene products, room, pantry, industrial kitchen, and laundry equipment, computer and telephone products. Estimated 350 exhibitors. Event open to the business community 2:00 p.m. - 10:00 p.m. (admission to 9:00 p.m.).

**Organization:**

Equipotel Feiras, Edições e Promoções Ltda.

**Venue:**

Centro de Convenções de Pernambuco - Recife - PE  
www.equipotel.com.br

**Contact:** [firmas@equipotel.com.br](mailto:firmas@equipotel.com.br)

## FITEC

4th Industry and Technology Innovation Fair

**May 23 - 27, 2012**

**Industry / State / Annual Fair**

**Product and/or Service Lines:**

textile and apparel industry, footwear, oil and gas, cosmetics, food, beverages, mineral resources

Estimated 80 exhibitors. Event open to the public 4:00 p.m. - 10:00 p.m.

**Organization:**

Êxito Congressos e Eventos Ltda.

**Venue:**

Centro de Convenções de Sergipe - Aracaju - SE  
www.exitoeventos.com.br

**Contact:** [diretoria@exitoeventos.com.br](mailto:diretoria@exitoeventos.com.br)

## BIO BRAZIL FAIR 2012

8th International Organic and Agro-Ecology Products Fair

**May 24 - 27, 2012**

**Industry / International / Annual Fair**

**Product and/or Service Lines:**

frozen foods, health foods, meat, certifiers, consulting, general detergents and cleaning products, publishers, fruits and vegetables, milk, dairy products, and eggs, raw inputs, breads, cakes, and biscuits, medicinal products. Estimated 200 exhibitors. Event open to the public 11:00 a.m. - 8:00 p.m.

**Organization:**

Franca Feiras e Empreendimentos Ltda.

**Venue:**

Pavilhão da Bienal - São Paulo - SP  
www.biobrazilfair.com.br

**Contact:** [biobrazil@franca.com.br](mailto:biobrazil@franca.com.br)

## NATURALTECH 2012

8th International Health Food, Natural Products, and Health Fair

**May 24 - 27, 2012**

**Industry / International / Annual Fair**

**Product and/or Service Lines:**

health, functional, probiotic, macrobiotic, whole foods, supplements, fibers, honey, diet & light, natural products, cosmetics, phytotherapy, acupuncture, aromatherapy, equipment, therapies.

Estimated 200 exhibitors.

Event open to the public 11:00 a.m. - 8:00 p.m.

**Organization:**

Franca Feiras e Empreendimentos Ltda.

**Venue:**

Pavilhão da Bienal - São Paulo - SP  
www.naturaltech.com.br

**Contact:** [naturaltech@franca.com.br](mailto:naturaltech@franca.com.br)

## EXPO AERO BRASIL - EAB

15th International Aeronautical Fair

**May 24 - 27, 2012**

**Industry / International / Annual Fair**

**Product and/or Service Lines:**

aeronautical and defense technology, products, and services, airport infrastructure, maintenance, cargo area, aircraft taxiing, management companies, financial insurance companies, corporate, experimental, agricultural, and military aircraft.

Estimated 350 exhibitors.

Event open to the public 10:00 a.m. - 6:00 p.m.

**Organization:**

Exponor Brasil Feiras e Eventos Ltda.

**Venue:**

DCTA - Departamento de Ciência e Tecnologia Aeroespacial - São Paulo - SP  
www.expoaerobrasil.com.br

**Contact:** [contato@expoaerobrasil.com.br](mailto:contato@expoaerobrasil.com.br)

## EXPO VITÓRIA

3rd Home Furniture, Decoration, and Utilities Fair

**May 26 - June 5, 2012**

**Industry / National / Annual Fair**

**Product and/or Service Lines:**

home furniture, decoration, and utilities.

Estimated 100 exhibitors. Event open to the public 4:00 p.m. - 11:00 p.m. weekdays and 2:00 p.m. - 10:00 p.m. weekend.

**Organization:**

MG Marketing de Negócios Ltda.

**Venue:**

Pavilhão de Exposições de Carapina - Serra - ES  
www.expovitoria.com.br

**Contact:** [comercial@mgmarketing.com.br](mailto:comercial@mgmarketing.com.br)

## **FEST MALHAS 2012**

35th Jacutinga Knitwear Fair

**May 29 - June 9, 2012**

**Industry / National / Annual Fair**

**Product and/or Service Lines:**

knitwear and roll-out of new fall/winter knitwear collection. Estimated 70 exhibitors. Event open to the public 8:00 a.m. - 6:00 p.m. weekdays and 8:00 a.m. - 8:00 p.m. weekends and holidays.

**Organization:**

Associação Comercial Industrial e Agropecuária de Jacutinga

**Venue:**

Rua Professor Augusto Felipe Wolf - Jacutinga - MG  
www.festmalhas.com.br

**Contact:** projetos@jacutinga.org.br

## **FCE COSMETIQUE**

17th International Cosmetics Industry Technology Exhibition

**May 29 - 31, 2012**

**Industry / International / Annual Exhibition**

**Product and/or Service Lines:**

packaging, raw inputs, chemicals, labels, stickers, jars, glass containers, machinery, equipment, logistics, processes, quality control, outsourcing, analysis, laboratory, processing equipment, fragrances, valves, sprays. Estimated 600 exhibitors. Event open to the business community 1:00 p.m. - 8:00 p.m.

**Organization:**

NürnbergMesse Brasil - Feiras e Congressos Ltda.

**Venue:**

TransamericaExpoCenter - São Paulo - SP  
www.fcecosmetique.com.br

**Contact:** fcecosmetique@nm-brasil.com.br

## **FCE PHARMA**

17th International Pharmaceutical Industry Technology Exhibition

**May 29 - 31, 2012**

**Industry / International / Annual Exhibition**

**Product and/or Service Lines:**

packaging, raw inputs, chemicals, labels, stickers, jars, glass containers, machinery, equipment, logistics, processes, quality control, outsourcing, analysis, laboratory, processing equipment, fragrances, valves,. Estimated 600 exhibitors.

Event open to the business community

1:00 p.m. - 8:00 p.m.

**Organization:**

NürnbergMesse Brasil - Feiras e Congressos Ltda.

**Venue:**

TransamericaExpoCenter - São Paulo - SP  
www.fcepharma.com.br

**Contact:** fcepharma@nm-brasil.com.br

## **M&T EXPO**

8th International Construction and Mining Equipment Fair

**May 29 - June 2, 2012**

**Industry / International / Triennial Fair**

**Product and/or Service Lines:**

earthwork equipment, concrete plants, formwork and scaffolding systems, crushing equipment, cranes, engines, parts, and components, transportation equipment (dirt and rock), rock drilling equipment for paving projects. Estimated 436 exhibitors. Event open to the public 1:00 p.m. - 8:00 p.m. weekdays and 9:00 a.m. - 5:00 p.m. Saturday.

**Organization:**

Associação Brasileira de Tecnologia para Equipamentos e Manutenção - SOBRATEMA

**Venue:**

Imigrantes Expo Center - São Paulo - SP  
www.mtexpo.com.br

**Contact:** mtexpo@sobratema.org.br

## **BAHIA FARM SHOW**

5th Agricultural Technology and Trade Fair

**May 29 - June 2, 2012**

**Industry / National / Annual Fair**

**Product and/or Service Lines:**

agricultural machinery and equipment, seeds, fertilizers and pesticides, silos and warehouses, irrigation, vehicles, trucks, and road equipment, yellow line, logistics, aircraft, tires, lubricants, equipment. Estimated 200 exhibitors.

Event open to the public 9:00 a.m. - 7:00 p.m.

**Organization:**

Associação de Agricultores e Irrigantes da Bahia - AIBA

**Venue:**

Complexo Bahia Farm - Luís Eduardo Magalhães - BA  
www.bahiafarmshow.com.br

**Contact:** adm@bahiafarmshow.com.br

## **BRAZIL PROMOTION ROAD SHOW Recife/PE Edition**

2nd Promotional Marketing Exhibition

**May 30, 2012**

**Industry / Regional / Biennial Exhibition**

**Product and/or Service Lines:**

gifts, promotional products and services,  
point of sale merchandising material, event services.

Estimated 30 exhibitors. Event open to the public

10:00 a.m. - 9:00 p.m.

**Organization:**

Forma Editora Ltda.

**Venue:**

Mar Hotel Recife - Recife - PE

[www.brazilpromotion.com.br](http://www.brazilpromotion.com.br)

**Contact:** [marketing@freeshop.com.br](mailto:marketing@freeshop.com.br)

## **FENADOCE**

20th National Sweets and Candy Fair

**May 30 - June 17, 2012**

**Industry / National / Annual Fair**

**Product and/or Service Lines:**

candy land, food court, crafts, fashion, home and  
decoration, retail commerce products, cultural  
attraction, thematic show. Estimated 350

exhibitors. Event open to the public

2:00 p.m. - 11:00 p.m. Monday-Thursday

and 10:00 a.m. - 11:00 p.m. Friday-Sunday.

**Organization:**

Câmara de Dirigentes Lojistas de Pelotas - CDL

**Venue:**

Centro de Eventos Fenadoce - Pelotas - RS

[www.fenadoce.com.br](http://www.fenadoce.com.br)

**Contact:** [fenadoce@fenadoce.com.br](mailto:fenadoce@fenadoce.com.br)

## **FEIRA DO EMPREENDEDOR**

9th Enterprise Fair - Santa Catarina

**May 31 - June 3, 2012**

**General / State / Biennial Fair**

**Product and/or Service Lines:**

courses, lectures, business opportunities panel,  
individual consulting, workshops, video library,  
technology clinics, SEBRAE store. Estimated

100 exhibitors. Event open to the public

1:00 p.m. - 9:00 p.m.

**Organization:**

SEBRAE/SC - Serviço de Apoio às Micro e Pequenas  
Empresas em Santa Catarina

**Venue:**

Parque Vila Germânica - Blumenau - SC

[www.feiradoempreendedor.com.br](http://www.feiradoempreendedor.com.br)

**Contact:** [feiradoempreendedor@sc.sebrae.com.br](mailto:feiradoempreendedor@sc.sebrae.com.br)

## JUNE

### **EXPOTCHÊ - Brasília Edition**

20th Rio Grande do Sul State Cultural and Products Fair  
**June 1 - 10, 2012**

**General / Regional / Annual Fair**

**Product and/or Service Lines:**

leather, men's and women's apparel, footwear, chocolate, salamis, wines, furniture, food.

Estimated 300 exhibitors. Event open to the public 4:00 p.m. - 11:00 p.m. weekdays and 11:00 a.m. - 11:00 p.m. weekends and holidays.

**Organization:**

Rome Feiras e Promoções Ltda.

**Venue:**

Pavilhão de Exposições ExpoBrasília - Brasília - DF  
[www.expotche.com.br](http://www.expotche.com.br)

**Contact:** [leda@rome.com.br](mailto:leda@rome.com.br)

### **ATENDIMENTO VIP DE BH**

42nd Plated Jewelry, Costume Jewelry, Jewels, and Fashion Accessories Fair

**June 2 - 3, 2012**

**Industry / National / Quarterly Fair**

**Product and/or Service Lines:**

plated jewelry, costume jewelry, silver and stainless steel jewelry, and fashion accessories.

Estimated 36 exhibitors.

Event open to the public 10:00 a.m. - 9:00 p.m.

**Organization:**

Grupo Marra Ltda.

**Venue:**

Max Savassi Apart Service - Belo Horizonte - MG  
[www.grupomarra.com.br](http://www.grupomarra.com.br)

**Contact:** [grupomarra@grupomarra.com.br](mailto:grupomarra@grupomarra.com.br)

### **HAIR NOR**

3rd Northeast Beauty Fair

**June 2 - 4, 2012**

**Industry / Regional / Annual Fair**

**Product and/or Service Lines:**

professional products, retail, wholesale products, financing lines, learning institutions, franchising, technical consulting, technical enhancement.

Estimated 150 exhibitors.

Event open to the public 1:00 p.m. - 8:00 p.m.

**Organization:**

Autonor Empreendimentos e Consultoria Ltda.

**Venue:**

Centro de Convenções de Pernambuco - Recife - PE  
[www.hairnor.com.br](http://www.hairnor.com.br)

**Contact:** [autonor@autonor.com.br](mailto:autonor@autonor.com.br)

### **ECO BAHIA AMBIENTAL - FEIHUMAN**

2nd Environmental Education Fair

**June 2 - 5, 2012**

**Industry / International / Annual Fair**

**Product and/or Service Lines:**

workshop's, cultural tent, landscaping, food court, research institutions, universities, private enterprises.

Estimated 400 exhibitors. Event open to the public 8:00 a.m. - 8:00 p.m.

**Organization:**

Feiras Delfim Marketing e Congressos Ltda.

**Venue:**

Centro de Exposição - Fair de Santana - BA  
[www.ecobahiaambiental.com.br](http://www.ecobahiaambiental.com.br)

**Contact:** [delfim@grupodelfim.com.br](mailto:delfim@grupodelfim.com.br)

### **EXPONOP**

28th Sinop Agriculture, Commerce, and Industry Exhibition

**June 2 - 10, 2012**

**Industry / National / Annual Exhibition**

**Product and/or Service Lines:**

agricultural, commercial, and industrial products, food, entertainment, leisure. Estimated 170 exhibitors. Event open to the public 5:00 p.m. - 5:00 a.m.

**Organization:**

Associação dos Criadores do Norte de Mato Grosso - ACRINORTE

**Venue:**

Parque de Exposições - Sinop - MT  
[www.acrinorte.com.br](http://www.acrinorte.com.br)

**Contact:** [acrinorte@acrinort.com.br](mailto:acrinorte@acrinort.com.br)

## **SALÃO MODA BRASIL 2012**

4th Fashion and Trade Show

**June 3 - 5, 2012**

**Industry / International / Annual Show**

**Product and/or Service Lines:**

men's and women's fashion segments, beach, fitness, intimate apparel, supplies. Estimated 360 exhibitors.

Event open to the business community

1:00 p.m. - 8:00 p.m.

**Organization:**

NewStagge Eventos Ltda.

**Venue:**

Expo Center Norte - São Paulo - SP

[www.salaomodabrasil.com.br](http://www.salaomodabrasil.com.br)

**Contact:** [wellingtonpassos@newstage.com.br](mailto:wellingtonpassos@newstage.com.br)

## **FIT 0/16 - Spring/Summer Edition**

39th International Children's / Teen / Infant Fair

**June 3 - 6, 2012**

**Industry / International / Biannual Fair**

**Product and/or Service Lines:**

apparel, fashion accessories, footwear, child care products, bed and bath, personal hygiene products, furniture, decoration, equipment for commercial establishments, technical publications. Estimated 180 exhibitors. Event open to the business community

10:00 a.m. - 7:00 p.m. Sunday-Tuesday and

10:00 a.m. - 5:00 p.m. Wednesday.

**Organization:**

Interfeiras Eventos Ltda.

**Venue:**

Expo Center Norte - São Paulo - SP

[www.fit016.com.br](http://www.fit016.com.br)

**Contact:** [expo@fit016.com.br](mailto:expo@fit016.com.br)

## **TOP MÓVEL BRASIL 2012**

12th North and Northeast Region Furniture Fair

**June 4 - 7, 2012**

**Industry / National / Biennial Fair**

**Product and/or Service Lines:**

kitchen, rugs/mats, appliances, bedroom, bed, mobile phones, shelves, bunk beds, computers, bath, mattresses, electronics, service areas, table, decoration, pantry, chairs, children's furniture, mobile phones, computers, decoration. Estimated 200 exhibitors. Event open to the business community

4:00 p.m. - 10:00 p.m.

**Organization:**

Dinâmica Eventos Ltda.

**Venue:**

Expo Ceará - Fortaleza - CE

[www.fairtopmovel.com.br](http://www.fairtopmovel.com.br)

**Contact:** [dinamica@dinamicaeventos.com.br](mailto:dinamica@dinamicaeventos.com.br)

## **GREEN RIO**

Green Economy Initiatives Fair and Conference

**June 5 - 6, 2012**

**Industry / International / Annual Fair**

**Product and/or Service Lines:**

agro-industry, crafts, family farming, green economy, cosmetics representative of sustainability and Brazilian biomes. Estimated 50 exhibitors.

Event open to the business community

10:00 a.m. - 7:00 p.m.

**Organization:**

Programação Visual 2A2 (Planeta Orgânico)

**Venue:**

Centro de Convenções da Bolsa do Rio -

Rio de Janeiro - RJ

[www.greenrio.com.br](http://www.greenrio.com.br)

**Contact:** [expositor@planetaorganico.com.br](mailto:expositor@planetaorganico.com.br)

## **FENACAM**

9th International Aquaculture Fair

**June 11 - 14, 2012**

**Industry / International / Annual Fair**

**Product and/or Service Lines:**

frozen shrimp and fish, post-larvae and bream, balanced feed, pumps, blowers, aerators, water measuring and fish processing equipment, scales, nets, consulting and designs, specialized publications. Estimated 130 exhibitors. Event open to the public

2:00 p.m. - 8:00 p.m.

**Organization:**

Associação Brasileira de Criadores de Camarão - ABCC

**Venue:**

Centro de Convenções de Natal - Natal - RN

[www.fenacam.com.br](http://www.fenacam.com.br)

**Contact:** [fenacam@fenacam.com.br](mailto:fenacam@fenacam.com.br)

## **FEICORTE**

18th International Beef Supply Chain Fair

**June 11 - 15, 2012**

**Industry / International / Annual Fair**

**Product and/or Service Lines:**

animal nutrition, veterinary products, bandaging and fertilizers, pesticides, seeds, machinery, refrigerators and freezers, utility vehicles, and genetic stem cells. Estimated 250 exhibitors. Event open to the business



community 9:00 a.m. - 8:00 p.m.

**Organization:**

Agrocentro Empreendimentos e Participações Ltda.

**Venue:**

ImigrantesExpoCenter - São Paulo - SP

[www.feicorte.com.br](http://www.feicorte.com.br)

**Contact:** [feicorte@agrocentro.com.br](mailto:feicorte@agrocentro.com.br)

## FISPAL TECNOLOGIA

28th International Food and Beverages Industry Packaging, Processes, and Logistics Fair

**June 12 - 15, 2012**

**Industry / International / Annual Fair**

**Product and/or Service Lines:**

additives, ingredients, dyes, preservatives, industrial automation, packaging design, industrial and logistical equipment, packaging machinery, marking and codification, raw inputs, retrofit, labels, stickers.

Estimated 2,036 exhibitors. Event open to the business community 11:00 a.m. - 8:00 p.m.

**Organization:**

BTS Feiras, Eventos e Editora Ltda.

**Venue:**

Pavilhão de Exposições do Parque Anhembi - São Paulo - SP

[www.fispaltecnologia.com.br](http://www.fispaltecnologia.com.br)

**Contact:** [thalita.vicentini@btsmedia.biz](mailto:thalita.vicentini@btsmedia.biz)

## EXPOGESTÃO 2012

9th National Management Products and Services Fair

**June 12 - 15, 2012**

**Industry / National / Annual Fair**

**Product and/or Service Lines:**

products and services for the corporate market.

Estimated 120 exhibitors. Event open to the business community 2:00 p.m. - 9:00 p.m.

**Organization:**

Messe Brasil Feiras e Promoções Ltda.

**Venue:**

Expocentro Edmundo Doubrava - Joinville - SC

[www.expogestao.com.br](http://www.expogestao.com.br)

**Contact:** [feiras@messebrasil.com.br](mailto:feiras@messebrasil.com.br)

## EXPOFRUIT

16th International Irrigated Tropical Fruit Production Fair

**June 13 - 15, 2012**

**Industry / International / Annual Fair**

**Product and/or Service Lines:**

fruits, technological clinics, national and international business rounds, courses and mini-courses, caravans,

international fruit forum, cultural events.

Estimated 300 exhibitors.

Event open to the public 6:00 p.m. - 11:00 p.m.

**Organization:**

Comitê Executivo de Fruticultura do Rio Grande do Norte

**Venue:**

Expocenter - Mossoró - RN

[www.expofruit.com.br](http://www.expofruit.com.br)

**Contact:** [coex@mikrocenter.com.br](mailto:coex@mikrocenter.com.br)

## AUTOPAR

6th Southern Brazil Automotive Industry Suppliers Fair

**June 13 - 16, 2012**

**Industry / National / Biennial Fair**

**Product and/or Service Lines:**

auto parts and accessories for light and heavy vehicles, motorcycle parts, tools, tires, paints and varnishes, lubricants and additives, fuels, equipment and services for the automatable industry. Estimated 290 exhibitors. Event open to the business community 3:00 p.m. - 10:00 p.m. Wednesday-Friday and 1:00 p.m. - 8:00 p.m. Saturday.

**Organization:**

Diretriz Feiras e Eventos Ltda.

**Venue:**

Pavilhão de Exposições Expotrade - Pinhais - PR

[www.feirautopar.com.br](http://www.feirautopar.com.br)

**Contact:** [diretriz@diretriz.com.br](mailto:diretriz@diretriz.com.br)

## ABF FRANCHISING EXPO

21st International Franchising Trade Fair

**June 13 - 16, 2012**

**Industry / International / Annual Fair**

**Product and/or Service Lines:**

food, suppliers, personal accessories, footwear, language school, education, training, apparel, hospitality, tourism, furniture, decoration, gifts, cosmetics and perfumes, business, convenience, books, stationary. Estimated 500 exhibitors.

Event open to the public 1:00 p.m. - 9:00 p.m. and Saturday 12:00 p.m. - 6:00 p.m.

**Organization:**

BTS Feiras, Eventos e Editora Ltda.

**Venue:**

Expo Center Norte - Pavilhões Azul e Branco - São Paulo - SP

[www.abfexpo.com.br](http://www.abfexpo.com.br)

**Contact:** [tita.maia@btsmedia.biz](mailto:tita.maia@btsmedia.biz)

## **BRITE 2012**

9th Latin American Inbound Tourism Fair

**June 15 - 17, 2012**

**Industry / International / Annual Fair**

**Product and/or Service Lines:**

primary Brazilian tourist destinations, international tourism operators from the five continents, sale of tourism packages and products, pre-tours, tourism fair, folklore, crafts, gastronomy, and technical lectures/presentations. Estimated 250 exhibitors. Event open to the public 2:00 p.m. - 10:00 p.m.

**Organization:**

Metro Quadrado Montagens e Promoções Ltda.

Escala Eventos

**Venue:**

Jockey Clube da Gávea - Rio de Janeiro - RJ

[www.brite2012.com.br](http://www.brite2012.com.br)

**Contact:** [brite@escalaeventos.com.br](mailto:brite@escalaeventos.com.br)

## **EXPO PARQUES E FESTAS 2012**

6th International Theme Park, Catering, Children's Parties Products and Services Fair

**June 15 - 18, 2012**

**Industry / International / Annual Fair**

**Product and/or Service Lines:**

theme parks: animatronics, toys, equipments, set design, attractions, entertainment, games, equipment, inflatable, special floors, playground. Parties: party goods and decoration. Estimated 100 exhibitors.

Event open to the business community

10:00 a.m. - 8:00 p.m. Friday-Sunday

and 10:00 a.m. - 5:00 p.m. Monday.

**Organization:**

Franca Feiras e Empreendimentos Ltda.

**Venue:**

Expo Center Norte - São Paulo - SP

[www.expoparquesefestas.com.br](http://www.expoparquesefestas.com.br)

**Contact:** [expoparquesefestas@franca.com.br](mailto:expoparquesefestas@franca.com.br)

## **NATAL SHOW 2012**

3rd International Christmas Ornaments and Decorations Fair

**June 15 - 18, 2012**

**Industry / International / Annual Fair**

**Product and/or Service Lines:**

decorations, ribbon, fabrics, crafts, trees, ornamental balls, candles, lighting, gift boxes, wrapping paper, wreaths, nativity scenes, special utensils, dolls. Estimated 100 exhibitors. Event open to the business community

10:00 a.m. - 8:00 p.m. Friday-Sunday and

10:00 a.m. - 5:00 p.m. Monday.

**Organization:**

Franca Feiras e Empreendimentos Ltda.

**Venue:**

Expo Center Norte - São Paulo - SP

[www.feiranatalshow.com.br](http://www.feiranatalshow.com.br)

**Contact:** [natalshow@franca.com.br](mailto:natalshow@franca.com.br)

## **PROFESSIONAL FAIR**

9th National Beauty Fair

**June 16 - 18, 2012**

**Industry / International / Annual Fair**

**Product and/or Service Lines:**

salons, cosmetics, products, equipment, furniture, and accessories for beauty salons, aesthetic/beauty clinics, spas, and all other establishments beauty industry establishments, congresses, workshops, lectures and trends, techniques, product launches. Estimated 400 exhibitors.

Event open to the public 10:00 a.m. - 8:00 p.m.

**Organization:**

Morato & Lima Ltda.

**Venue:**

Centro de Exposições Expominas - Belo Horizonte - MG

[www.professionalfair.com.br](http://www.professionalfair.com.br)

**Contact:** [professionalfair@professionalfair.com.br](mailto:professionalfair@professionalfair.com.br)

## **SIMTEC**

10th Sugar and Ethanol Agro-Industry Show and International Symposium

**June 19 - 21, 2012**

**Industry / International / Annual Fair**

**Product and/or Service Lines:**

sugarcane industry Technologies for cane, sugar, ethanol, and energy production, chemicals, mobility, and new products. Estimated 200 exhibitors. Event open to the business community 2:00 p.m. - 8:00 p.m.

**Organization:**

MVM Organization de Eventos Ltda.

**Venue:**

Engenho Central - Piracicaba - SP

[www.simtec.com.br](http://www.simtec.com.br)

**Contact:** [simtec@simtec.com.br](mailto:simtec@simtec.com.br)

## **EXPOCAFÉ**

15th National Coffee Exhibition

**June 19 - 22, 2012**

**Industry / National / Annual Exhibition**

**Product and/or Service Lines:**

high quality coffees, developments in coffee production

machinery and equipment from planting to harvesting: sprayers, high-pressure pumps for insecticides, fungicides, herbicides, and fertilizers. Estimated 130 exhibitors. Event open to the public 8:00 a.m. - 6:00 p.m. June 20-22. Official opening will take place June 19 at 6:00 p.m.

**Organization:**

Empresa de Pesquisa Agropecuária de Minas Gerais - Fazenda Experimental de Três Pontas

**Venue:**

Fazenda Experimental da EPAMIG - Três Pontas - MG  
www.epamig.br

**Contact:** eventos@epamig.br

## BRASIL LOG 2012

3rd International Logistics Fair

**June 19 - 22, 2012**

**Industry / International / Annual Fair**

**Product and/or Service Lines:**

cargo management, warehousing systems, logistics consulting and advisory services, packaging, forklifts, batteries, electric powered vehicles, ports, air transportation, logistics management, tracking, rapid delivery logistics, pallet holders.

Estimated 100 exhibitors. Event open to the business community 1:00 p.m. - 9:00 p.m.

**Organization:**

Adelson Feiras e Eventos Ltda.

**Venue:**

Parque Comendador Antônio Carbonari - Parque da Uva - Jundiaí - SP

www.feiradelogistica.com

**Contact:** adelson@adelsoneventos.com.br

## HORTITEC

19th Technical Horticulture, Protected Cropping, and Intensive Cropping Exhibition

**June 20 - 22, 2012**

**Industry / International / Annual Exhibition**

**Product and/or Service Lines:**

technical horticulture, protected cropping, and intensive cropping exhibition. Estimated 350 exhibitors. Event open to the public 9:00 a.m. - 7:00 p.m.

**Organization:**

Promoções e Eventos RBB Ltda.

**Venue:**

Recinto da Expoflora - Holambra - SP

www.rbbeventos.com.br

**Contact:** rbb@rbbeventos.com.br

## FITA

6th Amazônia International Tourism Fair

**June 21 - 24, 2012**

**Industry / International / Biennial Fair**

**Product and/or Service Lines:**

Pará arts and crafts, travel agencies, hotels, transportation, gastronomy. Estimated 250 exhibitors. Event open to the public 4:00 p.m. - 10:00 p.m.

**Organization:**

Companhia Paraense de Turismo - PARATUR

**Venue:**

Hangar Centro de Convenções Feiras da Amazônia - Belém - PA

www.paraturismo.pa.gov.br

**Contact:** turismo@paratur.pa.gov.br

## NOVA SERRANA FEIRA E MODA

11th Serrana Fashion Fair

**June 23 - 26, 2012**

**Industry / National / Biannual Fair**

**Product and/or Service Lines:**

general footwear, flip-flops, sandals, sneakers, cleats, shoes, trainers, tennis shoes.

Estimated 170 exhibitors.

Event open to the public 10:00 a.m. - 7:00 p.m.

**Organization:**

Sindicato Intermunicipal da Indústria do Calçado de Nova Serrana

**Venue:**

Centro de Eventos de Nova Serrana

Nova Serrana - MG

www.novaserranafeiraemoda.com.br

**Contact:** sindinova@sindinova.com.br

## FISPAL FOOD SERVICE

28th International Out-of-Home Dining Products and Services Fair

**June 25 - 28, 2012**

**Industry / International / Annual Fair**

**Product and/or Service Lines:**

equipment, accessories, and utensils for professional kitchens, bars, and restaurants, beverages, additives, ingredients, food dyes, preservatives, food industry, pasta, breads and biscuits, seasonings, and raw inputs for baking. Estimated 1,200 exhibitors. Event open to the business community 1:00 p.m. - 9:00 p.m.

**Organization:**

BTS Feiras, Eventos e Editora Ltda.

**Venue:**

Expo Center Norte - São Paulo - SP

www.fispalfoodservice.com.br

Contact: fispalfoodservice@btsmedia.biz

## FISPAL CAFÉ

6th Coffee Industry Trade Fair

June 25 - 28, 2012

Industry / International / Annual Fair

Product and/or Service Lines:

accessories and equipment for baristas, gourmet coffees, commercial automation, packaging, equipment for cafes, utensils for cafes, organic coffees, industrial automation.

Estimated 60 exhibitors. Event open to the business community 1:00 p.m. - 9:00 p.m.

Organization:

BTS Feiras, Eventos e Editora Ltda.

Venue:

Expo Center Norte - São Paulo - SP

www.fispalcafe.com.br

Contact: fispalcafe@btsmedia.biz

## FISPAL HOTEL

3rd Hotel Industry Trade Fair

June 25 - 28, 2012

Industry / International / Annual Fair

Product and/or Service Lines:

food and beverages, industrial kitchen and pantry equipment, refrigeration and heating, Professional uniforms, bed, bath, and table, recreation and leisure, general decoration and furniture, hygiene and cleaning products, operating systems. Estimated 50 exhibitors.

Event open to the business community

1:00 p.m. - 9:00 p.m.

Organization:

BTS Feiras, Eventos e Editora Ltda.

Venue:

Expo Center Norte - São Paulo - SP

www.fispalhotel.com.br

Contact: fispalhotel@btsmedia.biz

## TECNOSORVETES

9th International Professional Ice Cream Industry Technologies Fair

June 25 - 28, 2012

Industry / International / Annual Fair

Product and/or Service Lines:

ice cream additives and ingredients, equipment and accessories, pastry and bakery products, packaging, commercial automation, raw inputs for pastry shops and ice cream parlors. Estimated 100 exhibitors. Event

open to the business community 1:00 p.m. - 9:00 p.m.

Organization:

BTS Feiras, Eventos e Editora Ltda.

Venue:

Expo Center Norte - São Paulo - SP

www.tecnosorvetes.com.br

Contact: tecnosorvetes@btsmedia.biz

## SIAL BRAZIL

Latin American International Food and Nutrition Show

June 25 - 28, 2012

Industry / International / Annual Show

Product and/or Service Lines:

frozen, canned, gourmet, and semi-processed foods, ingredients, poultry, beverages, meats, cured meats, fruits and vegetables, shell fish, dairy products and eggs, baking products, produce, organic products, pastries, snacks, supplements. Estimated 200 exhibitors. Event open to the business community 1:00 p.m. - 9:00 p.m.

Organization:

BTS Feiras, Eventos e Editora Ltda.

Venue:

Expo Center Norte - São Paulo - SP

www.sialbrazil.com

Contact: sialbrazil@btsmedia.biz

## ESC BRAZIL

Embedded System Conference

June 26 - 27, 2012

Industry / International / Annual Exhibition

Product and/or Service Lines:

development of onboard systems for electronics designers. Estimated 60 exhibitors. Event open to the business community 1:00 p.m. - 8:00 p.m.

Organization:

UBM Brazil Feiras e Eventos Ltda.

Venue:

TransamericaExpoCenter - São Paulo - SP

www.escbrazil.com.br

Contact: idinis@ubmbrazil.com.br

## MD&M BRAZIL

Medical Design & Manufacturing

June 26 - 27, 2012

Industry / International / Annual Fair

Product and/or Service Lines:

design and manufacture of medical equipment. Estimated 200 exhibitors. Event open to the business community 1:00 p.m. - 8:00 p.m.

**Organization:**

UBM Brazil Feiras e Eventos Ltda.

**Venue:**

TransamericaExpoCenter - São Paulo - SP

[www.mdmbrazil.com.br](http://www.mdmbrazil.com.br)

**Contact:** [idinis@ubmbrazil.com.br](mailto:idinis@ubmbrazil.com.br)

**AUTOCOM**

14th Automation, Services, and Solutions in Commerce Exhibition and Congress

**June 26 - 28, 2012**

**Industry / International / Annual Exhibition**

**Product and/or Service Lines:**

commercial automations, conference, panels, industry trends, technologies to optimize commerce, retail and wholesale products and services for commerce. Estimated 150 exhibitors.

Event open to the business community

2:00 p.m. - 9:00 p.m.

**Organization:**

IDETI Eventos e Pesquisas em Informática Ltda.

**Venue:**

Expo Center Norte - Pavilhão Amarelo - São Paulo - SP

[www.autocom2012.com.br](http://www.autocom2012.com.br)

**Contact:** [autocom@autocom2012.com.br](mailto:autocom@autocom2012.com.br)

**SUL METAL & MINERAÇÃO 2012**

3rd National Metal-Mechanics and Mining Industry Fair

**June 26 - 29, 2012**

**Industry / National / Biennial Fair**

**Product and/or Service Lines:**

machinery, equipment, tooling, electrical and pneumatic products, inputs, abrasives, molds and casts, automation, quality control, electronic products, mechanical products, technical publications.

Estimated 300 exhibitors. Event open to the business community 3:00 p.m. - 9:00 p.m.

**Organization:**

Criciúma Feiras e Promoções Ltda.

**Venue:**

Pavilhão de Exposições José Ijaire Conti - Criciúma - SC

[www.sulmetalminerao.com.br](http://www.sulmetalminerao.com.br)

**Contact:** [reserva@criciumafeiras.com.br](mailto:reserva@criciumafeiras.com.br)

**FRANCAL 2012**

44th International Footwear and Fashion Accessories Fair

**June 26 - 29, 2012**

**Industry / International / Annual Fair**

**Product and/or Service Lines:**

women's, men's, children's, and athletic footwear. Full line of leather accessories: bags, wallets, and belts. Sporting and travel goods, costume jewelry, machinery and raw inputs for the footwear industry. Estimated 1,000 exhibitors. Event open to the business community 10:00 a.m. - 8:00 p.m.

Tuesday-Thursday and 10:00 a.m. - 5:00 p.m. Friday.

**Organization:**

Franca Feiras e Empreendimentos Ltda.

**Venue:**

Pavilhão de Exposições do Parque Anhembi - São Paulo - SP

[www.feirafranca.com.br](http://www.feirafranca.com.br)

**Contact:** [franca@franca.com.br](mailto:franca@franca.com.br)

**CONSTRUIR MINAS 2012**

5th International Construction Fair

**June 27 - 30, 2012**

**Industry / International / Annual Fair**

**Product and/or Service Lines:**

finishing, alarms, masonry, architecture, connectors, elevators, security equipment, lighting, swimming pools, saunas, landscaping, gardening, glass, locks, hardware. Estimated 30 exhibitors.

Event open to the public 1:00 p.m. - 9:00 p.m.

**Organization:**

Fagga Promoção de Eventos S/A.

**Venue:**

Centro de Exposições Expominas - Belo Horizonte - MG

[www.feiraconstruir.com.br/mg](http://www.feiraconstruir.com.br/mg)

**Contact:** [feiraconstruir@fagga.com.br](mailto:feiraconstruir@fagga.com.br)

**EXPOCAMPO**

16th Campo Novo do Parecis Agriculture, Commerce, and Industry Exhibition

**June 28 - July 1, 2012**

**Industry / State / Annual Exhibition**

**Product and/or Service Lines:**

agricultural machinery and equipment, vehicles, crafts, animal exhibit, food court, performances, rodeo. Estimated 100 exhibitors.

Event open to the public 6:00 p.m. - 3:00 a.m.

**Organization:**

Sindicato Rural de Campo Novo do Parecis

**Venue:**

Parque de Exposição - Campo Novo do Parecis - MT

[www.expoCampo.net](http://www.expoCampo.net)

**Contact:** [ruralcnp@gmail.com](mailto:ruralcnp@gmail.com)

## **BANARTES**

24th Banabuiú Art Fair

**June 28 - July 1, 2012**

**Industry / State / Annual Fair**

**Product and/or Service Lines:**

crafts and cultural articles. Estimated 80 exhibitors.

Event open to the public 8:00 a.m. - 10:00 p.m.

**Organization:**

SEBRAE/CE - Serviço de Apoio às Micro e Pequenas  
Empresas

**Venue:**

Praça 25 de Janeiro - Banabuiú - CE

[www.ce.sebrae.com.br](http://www.ce.sebrae.com.br)

**Contact:** [erquixeramobim@ce.sebrae.com.br](mailto:erquixeramobim@ce.sebrae.com.br)

## JULY

### **SUPER ACAPS PANSHOW**

26th Espírito Santo Supermarket and Baking Industry Fair

**July 3 - 5, 2012**

**Industry / State / Annual Fair**

**Product and/or Service Lines:**

food, beverages, machinery and equipment, software, cleaning products, personal hygiene, vehicles, consulting, accounting, gas distribution, kitchen, professionals, security, travel and advertising agency, dairy products, distributors. Estimated 200 exhibitors. Event open to the business community 2:00 p.m. - 10:00 p.m.

**Organization:**

Associação Capixaba de Supermercados

**Venue:**

Carapina Centro de Eventos - Serra - ES

[www.acaps.org.br](http://www.acaps.org.br)

**Contact:** [marketing@acaps.org.br](mailto:marketing@acaps.org.br)

### **MEGA ARTESANAL**

12th Arts and Crafts Techniques Fair

**July 3 - 7, 2012**

**Industry / National / Annual Fair**

**Product and/or Service Lines:**

exhibits, courses, contests, shows, and new artisanal brand and product launches. Estimated 350 exhibitors. Event open to the public 11:00 a.m. - 7:00 p.m.

**Organization:**

Mazzotti Feiras e Congressos Ltda.

**Venue:**

Imigrantes ExpoCenter - São Paulo - SP

[www.megaartesanal.com.br](http://www.megaartesanal.com.br)

**Contact:** [artesanal@wrsaopaulo.com.br](mailto:artesanal@wrsaopaulo.com.br)

### **EXPOEVANGÉLICA**

7th International Christian Products and Services Fair

**July 4 - 7, 2012**

**Industry / International / Annual Fair**

**Product and/or Service Lines:**

publishers, recording studios, book sellers, musical instruments, sound and audio, and products and ser-

vices for Christians. Estimated 50 exhibitors.

Event open to the public 3:00 p.m. - 10:00 p.m.

Wednesday-Friday and 9:00 a.m. - 10:00 p.m.

Saturday.

**Organization:**

F. Everton Feiras de Negócios Ltda.

**Venue:**

Expo Ceará - Fortaleza - CE

[www.feverton.com.br](http://www.feverton.com.br)

**Contact:** [expoevangelica@feverton.com.br](mailto:expoevangelica@feverton.com.br)

### **EXPO FARMÁCIA**

22nd International Pharmacy, Prescription Pharmacy, Drugstore, and Pharmaceutical and Cosmetics Industry Products and Services Fair

**July 5 - 7, 2012**

**Industry / International / Annual Fair**

**Product and/or Service Lines:**

manufactured drugs, raw inputs, hygiene, perfume, cosmetics, dermo-cosmetics, diabetes, diagnostic, allergy and asthma, diet, orthopedic products, equipment, furniture, software, technical books. Estimated 150 exhibitors. Event open to the business community 11:00 a.m. - 7:00 p.m.

**Organization:**

BTS Feiras, Eventos e Editora Ltda.

**Venue:**

Expo Center Norte - Pavilhão Vermelho -

São Paulo - SP

[www.expofarmacia.com.br](http://www.expofarmacia.com.br)

**Contact:** [expofarmacia@informagroup.com.br](mailto:expofarmacia@informagroup.com.br)

### **FENEARTE**

13th National Arts and Crafts Trade Fair

**July 6 - 15, 2012**

**Industry / National / Annual Fair**

**Product and/or Service Lines:**

general arts and crafts, Ana Holanda popular art hall, gallery of recycled materials, masters' row, technical workshops, kid's corner, business rounds, fashion shows, interference space, cultural presentations, how-to space. Estimated 800 exhibitors.

Event open to the public 2:00 p.m. - 10:00 p.m.  
July 6, 7, 9, 10, 11, and 12 and 10:00 a.m. - 10:00 p.m.  
July 8, 13, 14, and 15.

**Organization:**

Agência de Desenvolvimento Econômico  
de Pernambuco S.A.

**Venue:**

Centro de Convenções do Estado de Pernambuco -  
Olinda - PE

[www.portaldoartesanato.pe.gov.br](http://www.portaldoartesanato.pe.gov.br)

**Contact:** [fenearte@addiper.pe.gov.br](mailto:fenearte@addiper.pe.gov.br)

## EXPÔ ARAÇATUBA

53rd Araçatuba Agriculture Exhibition

July 6 - 15, 2012

Industry / National / Annual Exhibition

**Product and/or Service Lines:**

auctions, judging, shows, amusement park, nightclubs,  
food court. Estimated 200 exhibitors. Event open to the  
public 8:00 a.m. - 4:00 a.m.

**Organization:**

Safra Eventos Ltda.

**Venue:**

Recinto de Exposições Clibas de Almeida Prado -  
Araçatuba - SP

[www.expoaracatuba.com.br](http://www.expoaracatuba.com.br)

**Contact:** [comercial@expoaracatuba.com.br](mailto:comercial@expoaracatuba.com.br)

## MULTIFEIRA BRASIL MOSTRA BRASIL

### João Pessoa Edition

18th Multi-Sector Fair

July 6 - 15, 2012

Industry / National / Annual Fair

**Product and/or Service Lines:**

apparel, footwear, bags, accessories, decoration,  
furniture, appliances, domestic utilities, national arts  
and crafts, motorcycles. Estimated 330 exhibitors.  
Event open to the public 4:00 p.m. - 11:00 p.m.

**Organization:**

Rocha & Martinez Ltda.

**Venue:**

Espaço Cultural José Lins do Rego-João Pessoa-PB  
[www.brasilmostrabrasil.com.br](http://www.brasilmostrabrasil.com.br)

**Contact:** [comercial@brasilmostrabrasil.com.br](mailto:comercial@brasilmostrabrasil.com.br)

## EXPOMAQ

40th Dairy Industry Machinery, Equipment, Packaging,  
and Inputs Exhibition

July 9 - 12, 2012

Industry / International / Annual Exhibition

**Product and/or Service Lines:**

new technologies, machinery, equipment, packaging,  
and inputs for the dairy industry. Estimated 130  
exhibitors. Event open to the public 2:00 p.m. - 9:00  
p.m. July 10-12. Official opening July 9 at 7:00 p.m.

**Organization:**

Empresa de Pesquisa Agropecuária de Minas  
Gerais - Fazenda Experimental de Três Pontas

**Venue:**

Centro de Exposições Expominas - Juiz de Fora - MG  
[www.epamig.br](http://www.epamig.br)

**Contact:** [eventos@epamig.br](mailto:eventos@epamig.br)

## TECHNOBAR

4th Minas Gerais Food Services Fair

July 10 - 12, 2012

Industry / National / Annual Fair

**Product and/or Service Lines:**

out of home dining products, food service, techno beer,  
cachaça tasting room, techno coffee, techno design,  
techno systems, techno wines, knowledge corridor,  
model kitchens, and food court.

Estimated 80 exhibitors.

Event open to the public 2:00 p.m. - 9:00 p.m.

**Organization:**

Minasplan Ltda.

**Venue:**

Centro de Exposições Expominas-Belo Horizonte-MG  
[www.technobar.com.br](http://www.technobar.com.br)

**Contact:** [technobar@minasplan.com.br](mailto:technobar@minasplan.com.br)

## METALMECÂNICA + CORTE E CONFORMAÇÃO

3rd Industrial Segment Fair

July 10 - 13, 2012

Industry / National / Biennial Fair

**Product and/or Service Lines:**

machines parts, molds and matrixes, equipment,  
aluminum, stainless steel, carbon steel, industrial  
paints, gears, surface treatments, logistics, abrasives,  
industrial automation, electronics, casting machines,  
and machine tools. Estimated 120 exhibitors. Event  
open to the business community 3:00 p.m. - 9:00 p.m.

**Organization:**

Euro Feiras e Negócios Ltda.

**Venue:**

Parque de Exposições Tancredo Neves - Chapecó - SC  
[www.eurofeiras.com.br](http://www.eurofeiras.com.br)

**Contact:** [eurofeiras@eurofeiras.com.br](mailto:eurofeiras@eurofeiras.com.br)



## PROMO BRÍNDICE 2012

19th Gifts, Organization, and Public Relations Fair  
July 10 - 13, 2012

**Industry / National / Annual Fair**

**Product and/or Service Lines:**

gift solutions, information, and tools, PDV, public relations marketing and digital marketing for marketing departments, purchases, corporate events and HR, advertising and marketing agencies. Estimated 120 exhibitors. Event open to the public 1:00 p.m. - 8:00 p.m. Tuesday-Thursday and 1:00 p.m. - 7:00 p.m. Friday.

**Organization:**

Bríndice Editora e Propaganda Ltda.

**Venue:**

Expo Center Norte - Pavilhão Amarelo - São Paulo - SP  
[www.promobrindice.com.br](http://www.promobrindice.com.br)

**Contact:** [marketing@brindice.com.br](mailto:marketing@brindice.com.br)

## ENFLOR - GARDEN FAIR

21st National Florists Meeting and 9th Garden Fair  
July 14 - 17, 2012

**Industry / International / Annual Exhibition**

**Product and/or Service Lines:**

floriculture products, general landscaping, new technologies. Estimated 230 exhibitors. Event open to the public 9:00 a.m. - 7:00 p.m.

**Organization:**

RBB Feiras e Eventos Ltda.

**Venue:**

Recinto da Expoflora - Holambra - SP  
[www.rbbeventos.com.br](http://www.rbbeventos.com.br)

**Contact:** [rbb@rbbeventos.com.br](mailto:rbb@rbbeventos.com.br)

## EXPOCRATO

61st Central Northeast Animal and Animal Products Exhibition

July 15 - 22, 2012

**Industry / Regional / Annual Exhibition**

**Product and/or Service Lines:**

animals and animal products. Estimated 600 exhibitors. Event open to the public 10:00 a.m. - 10:00 p.m.

**Organization:**

SEBRAE/CE - Serviço de Apoio às Micro e Pequenas Empresas

**Venue:**

Parque de Exposição Pedro Felício Cavalcanti Crato - CE  
[www.ce.sebrae.com.br](http://www.ce.sebrae.com.br)

**Contact:** [fabio@ce.sebrae.com.br](mailto:fabio@ce.sebrae.com.br)

## SUPERNORTE

10th Regional Supermarket Industry Fair and Convention

July 16 - 17, 2012

**Industry / Regional / Annual Fair**

**Product and/or Service Lines:**

retail supermarket products, services, and equipment. Estimated 90 exhibitors. Event open to the business community 3:00 p.m. - 11:00 p.m.

**Organization:**

Associação Paranaense de Supermercados - APRAS

**Venue:**

Centro de Exposições e Eventos de Londrina - Londrina - PR

[www.apras.org.br/supernorte](http://www.apras.org.br/supernorte)

**Contact:** [comercial@apras.org.br](mailto:comercial@apras.org.br)

## FIPAN

19th International Baking, Pastry, and Independent Food Retail Industry Fair

July 17 - 20, 2012

**Industry / International / Annual Fair**

**Product and/or Service Lines:**

accessories, food, beverages, packaging, oils, distilled products, general equipment, kitchen equipment, machinery, raw inputs, transportation, uniforms, wholesalers, distributors, and sales representatives. Estimated 380 exhibitors. Event open to the business community 1:00 p.m. - 9:00 p.m. On July 20, event will close at 7:00 p.m.

**Organization:**

Auction Comercial Promotora Ltda.

**Venue:**

Expo Center Norte - São Paulo - SP  
[www.fipan.com.br](http://www.fipan.com.br)

**Contact:** [fipan@fipan.com.br](mailto:fipan@fipan.com.br)

## EXPO USIPA

24th Industry, Commerce and Services Exhibition  
July 18 - 21, 2012

**General / National / Annual Exhibition**

**Product and/or Service Lines:**

industry, commerce, electrical, automation, tools and implements, general machines and equipment and accessories, motors, coupling, reducers and gear boxes, process control, measurement, software. Estimated 200 exhibitors. Event open to the public 6:00 p.m. - 11:00 p.m.

**Organization:**

Associação Esportiva e Recreativa Usipa

**Venue:**

Sede da Associação Esportiva e Recreativa Usipa -  
Ipatinga - MG

[www.expousipa.com](http://www.expousipa.com)

**Contact:** [luizaelizabete@usipa.com.br](mailto:luizaelizabete@usipa.com.br)

**SERIGRAFIA 2012**

22nd International Silk-Screening Machines,  
Equipment, Products, and Services Fair

**July 18 - 21, 2012**

**Industry / International / Annual Fair**

**Product and/or Service Lines:**

silk-screening machines, equipment, products, and  
services. Estimated 600 exhibitors. Event open to the  
business community 1:00 p.m. - 8:00 p.m.

**Organization:**

BTS Feiras, Eventos e Editora Ltda.

**Venue:**

Expo Center Norte - São Paulo - SP

[www.serigrafiasign.com.br](http://www.serigrafiasign.com.br)

**Contact:** [juliana.pereira@btsmedia.biz](mailto:juliana.pereira@btsmedia.biz)

**FUTURE TEXTIL 2012**

3rd International Textile Industry Machinery,  
Equipment, Products, and Services Fair

**July 18 - 21, 2012**

**Industry / International / Annual Fair**

**Product and/or Service Lines:**

textile industry machinery, equipment, products, and  
services, cutting and sewing machines, embroidery,  
labels, automation. Estimated 100 exhibitors. Event  
open to the public 1:00 p.m. - 8:00 p.m.

**Organization:**

BTS Feiras, Eventos e Editora Ltda.

**Venue:**

Expo Center Norte - São Paulo - SP

[www.serigrafiasign.com.br/feira/futuretextil](http://www.serigrafiasign.com.br/feira/futuretextil)

**Contact:** [juliana.pereira@btsmedia.biz](mailto:juliana.pereira@btsmedia.biz)

**SIGN 2012**

22nd International Visual Communications & Digital  
Printing Machine, Equipment, Products, & Services Fair

**July 18 - 21, 2012**

**Industry / International / Annual Fair**

**Product and/or Service Lines:**

visual communications and digital printing.  
Estimated 100 exhibitors.

Event open to the public 1:00 p.m. - 8:00 p.m.

**Organization:**

BTS Feiras, Eventos e Editora Ltda.

**Venue:**

Expo Center Norte - São Paulo - SP

[www.serigrafiasign.com.br](http://www.serigrafiasign.com.br)

**Contact:** [juliana.pereira@btsmedia.biz](mailto:juliana.pereira@btsmedia.biz)

**FEIRA DOS ESTADOS E NAÇÕES  
Maceió Edition**

6th International Crafts and Culture Fair

**July 20 - 29, 2012**

**Industry / International / Annual Fair**

**Product and/or Service Lines:**

arts, culture, crafts, tourism. Estimated 280 exhibitors.  
Event open to the public 4:00 p.m. - 10:00 p.m.

**Organization:**

Lucena Produções Eventos e Serviços Ltda.

**Venue:**

Centro de Convenções de Maceió - Maceió - AL

[www.lucenaeventos.com.br](http://www.lucenaeventos.com.br)

**Contact:** [comercial@lucenaeventos.com.br](mailto:comercial@lucenaeventos.com.br)

**SALEX - SOUTH AMERICAN  
LEISURE EXHIBITION**

23rd South American Amusement  
and Leisure Industry Exhibition

**July 24 - 26, 2012**

**Industry / International / Annual Exhibition**

**Product and/or Service Lines:**

amusement machinery and equipment, electronic  
darts, theme park, billiard, bowling alley, vending-  
machine, jukeboxes, video game, flippers, lighting,  
simulator, foosball, pool, playground, arcade,  
redemptions, kiddy-ride equipment.

Estimated 120 exhibitors.

Event open to the business community

12:00 p.m. - 8:00 p.m.

**Organization:**

Filistrecia Serviços Ltda.

**Venue:**

TransamericaExpoCenter - São Paulo - SP

[www.salex.com.br](http://www.salex.com.br)

**Contact:** [info@salex.com.br](mailto:info@salex.com.br)

**FORMÓBILE**

5th International Wood and Furniture Suppliers  
Industry Fair

**July 24 - 27, 2012**

**Industry / International / Biennial Fair**

**Product and/or Service Lines:**

machinery, equipment, raw inputs, hardware,  
accessories, components, and services directly or

indirectly associated to the wood-furniture segment. Estimated 900 exhibitors. Event open to the business community 1:00 p.m. - 9:00 p.m.

**Organization:**

BTS Feiras, Eventos e Editora Ltda.

**Venue:**

Parque de Exposições do Parque Anhembi  
São Paulo - SP

[www.feiraformobile.com.br](http://www.feiraformobile.com.br)

**Contact:** [karen@feiraformobile.com.br](mailto:karen@feiraformobile.com.br)

## MEC SHOW 2012

5th Metalworks, Energy, and Automation Fair

**July 24 - 27, 2012**

**Industry / National / Annual Fair**

**Product and/or Service Lines:**

metal-mechanic, energy, automation. Estimated 160 exhibitors. Event open to the business community 2:00 p.m. - 9:00 p.m. (admission to 8:00 p.m.).

**Organization:**

Milanez & Milaneze S/S Ltda.

**Venue:**

Carapina Centro de Eventos - Serra - ES

[www.mecshow.com.br](http://www.mecshow.com.br)

**Contact:** [participe@mecshow.com.br](mailto:participe@mecshow.com.br)

## FENAIVA

26th Vale do Acaraú Business Fair

**July 26 - 28, 2012**

**General / State / Annual Fair**

**Product and/or Service Lines:**

Northern Ceará commerce, industry, arts and crafts. Estimated 200 exhibitors. Event open to the public 6:00 p.m. - 10:00 p.m.

**Organization:**

SEBRAE/CE - Serviço de Apoio às Micro e Pequenas Empresas

**Venue:**

Centro de Convenções de Sobral - Sobral - CE

[www.ce.sebrae.com.br](http://www.ce.sebrae.com.br)

**Contact:** [ersobral@ce.sebrae.com.br](mailto:ersobral@ce.sebrae.com.br)

## ATENDIMENTO VIP DE BH

43rd Plated Jewelry, Costume Jewelry, Jewels, and Fashion Accessories Fair

**July 29 - 30, 2012**

**Industry / National / Quarterly Fair**

**Product and/or Service Lines:**

plated jewelry, costume jewelry, silver and stainless steel jewelry, and fashion accessories.

Estimated 36 exhibitors.

Event open to the public 10:00 a.m.-9:00 p.m.

**Organization:**

Grupo Marra Ltda.

**Venue:**

Max Savassi Apart Service - Belo Horizonte - MG

[www.grupomarra.com.br](http://www.grupomarra.com.br)

**Contact:** [grupomarra@grupomarra.com.br](mailto:grupomarra@grupomarra.com.br)

## EXPOVEST - PRIMAVERA/VERÃO 2012/13

30th Garment Fair and Exhibition

**July 30 - August 2, 2012**

**Industry / National / Biannual Fair**

**Product and/or Service Lines:**

men's, women's, teen, children's, infant, maternity, white, evangelical, beach, intimate, party, Indian, fitness, and full size fashion, accessories, costume jewelry, and wholesale sales. Estimated 400 exhibitors. Event open to the business community 6:00 a.m. - 7:00 p.m.

**Organization:**

Associação das Indústrias de Confecções e do Vestuário de Cianorte - ASCONVESTE

**Venue:**

Shoppings Atacadistas: Ciavest, Nabhan, Cianorte Moda, Uninvap, Master Shopping, Mega Pólo Moda e Rua da Moda - Cianorte - PR

[www.expovest.com.br](http://www.expovest.com.br)

**Contact:** [expovest@expovest.com.br](mailto:expovest@expovest.com.br)

## BRAZIL PROMOTION 2012

10th Promotional Marketing Fair

**July 31 - August 2, 2012**

**Industry / National / Annual Exhibition**

**Product and/or Service Lines:**

gifts, promotional products and services, corporate gifts, packaging, graphic solutions, event services, point of sale merchandising material, digital marketing, alternative media, new technologies. Estimated 220 exhibitors.

Event open to the public 2:00 p.m. - 9:00 p.m.

**Organization:**

Forma Editora Ltda.

**Venue:**

TransamericaExpoCenter - São Paulo - SP

[www.brazilpromotion.com.br](http://www.brazilpromotion.com.br)

**Contact:** [marketing@freeshop.com.br](mailto:marketing@freeshop.com.br)

## **FEIRA DO BEBÊ & GESTANTE**

38th Maternity, Baby, and Children's Fashion Fair

**July 31 - August 5, 2012**

**Industry / National / Quarterly Fair**

**Product and/or Service Lines:**

children's outfits, furniture, and decoration, clothes for expectant mothers, infants, and children, lingerie for expectant mothers, toys, photographs, drugstore products, book sellers, maternity, child care, infant and children's clothes. Estimated 100 exhibitors.

Event open to the public 2:00 p.m. - 10:00 p.m.

weekdays, 10:00 a.m. - 10:00 p.m. Saturday,

and 10:00 a.m. - 8:00 p.m. Sunday.

**Organization:**

MG Marketing de Negócios Ltda.

**Venue:**

Minascentro - Belo Horizonte - MG

[www.feiradobebeegestante.com.br](http://www.feiradobebeegestante.com.br)

**Contact:** [comercial@mgmarketing.com.br](mailto:comercial@mgmarketing.com.br)

## AUGUST

### LAR & DECORAÇÃO

29th Home & Decoration Fair

**August 1, 2012**

**Industry / Regional / Annual Fair**

**Product and/or Service Lines:**

furniture, curtains, blinds, lighting, floors, general decoration, gardening, kitchen and bath accessories, alarms. Estimated 140 exhibitors. Event open to the public 3:00 p.m. - 10:00 p.m. weekdays, 2:00 p.m. - 10:00 p.m. Saturday, and 2:00 p.m. - 8:00 p.m. Sunday.

**Organization:**

Diretriz Feiras e Eventos Ltda.

**Venue:**

Centro de Exposições de Curitiba - Parque Barigui - Curitiba - PR

[www.feiralaredecoracao.com.br](http://www.feiralaredecoracao.com.br)

**Contact:** [diretriz@diretriz.com.br](mailto:diretriz@diretriz.com.br)

### NAVALSHORE

9th Naval e Offshore Industry Fair and Conference

**August 1 - 3, 2012**

**Industry / International / Annual Fair**

**Product and/or Service Lines:**

naval construction and repair products and services and oil and gas industry solutions. Estimated 400 exhibitors. Event open to the business community 2:00 p.m. - 9:00 p.m.

**Organization:**

UBM Brazil Feiras e Eventos Ltda.

**Venue:**

Centro de Convenções SulAmérica  
Rio de Janeiro - RJ

[www.navalshore.com.br](http://www.navalshore.com.br)

**Contact:** [navalshore@ubmbrazil.com.br](mailto:navalshore@ubmbrazil.com.br)

### CONSTRUSUL

15th International Construction Fair

**August 1 - 4, 2012**

**Industry / International / Annual Fair**

**Product and/or Service Lines:**

construction products and services, innovations,

trends, construction technologies. Estimated 550 exhibitors. Event open to the business community 2:00 p.m.-9:00 p.m.

**Organization:**

Sul Eventos Feiras Profissionais Ltda.

**Venue:**

Centro de Exposições Fiergs - Porto Alegre - RS  
[www.suleventos.com.br](http://www.suleventos.com.br)

**Contact:** [marly@suleventos.com.br](mailto:marly@suleventos.com.br)

### EXPO MÁQUINAS

7th Construction Machinery and Equipment Fair

**August 1 - 4, 2012**

**Industry / National / Annual Fair**

**Product and/or Service Lines:**

construction machinery, infrastructure project equipment, wheel loaders, dump trucks, road rollers, excavators. Estimated 50 exhibitors. Event open to the business community 2:00 p.m. - 9:00 p.m.

**Organization:**

Sul Eventos Feiras Profissionais Ltda.

**Venue:**

Centro de Exposições Fiergs - Porto Alegre - RS  
[www.suleventos.com.br](http://www.suleventos.com.br)

**Contact:** [marly@suleventos.com.br](mailto:marly@suleventos.com.br)

### ABIMAD INVERNO 2012

5th Brazilian Furniture and High Decoration Industry Fair - Winter Edition

**August 1 - 4, 2012**

**Industry / International / Annual Fair**

**Product and/or Service Lines:**

dining room, living room, exterior, natural fiber, synthetic fiber, artisanal, and home theater furniture, decoration, crystal, lighting, rugs, carpets. Estimated 70 exhibitors. Event open to the business community 10:00 a.m. - 7:00 p.m.

**Organization:**

Associação Brasileira das Indústrias de Móveis de Alta Decoração - ABIMAD

**Venue:**

Imigrantes Expo Center - São Paulo - SP

www.abimad.com.br

Contact: abimad@abimad.com.br

## **ESTÉTICA**

20th International Beauty Exhibition

**August 2 - 5, 2012**

**Industry / International / Annual Exhibition**

**Product and/or Service Lines:**

inputs and packaging for cosmetics, professional body, face, and skin treatment and care, manicure, podiatry, waxing, make-up, equipment for aesthetic/beauty clinics and spas. Estimated 150 exhibitors. Event open to the business community 11:00 a.m. - 8:00 p.m.

**Organization:**

Fagga Promoção de Eventos S/A.

**Venue:**

Pavilhão de Exposições do Parque Anhembi

São Paulo - SP

www.congressoestetica.com.br

Contact: estetika@fagga.com.br

## **MULTIFEIRA INTERNACIONAL Ribeirão Preto Edition**

4th International Handicrafts Fair

**August 3 - 12, 2012**

**Industry / International / Annual Fair**

**Product and/or Service Lines:**

crafts from various countries, Brazilian states, and handicrafts produced by the Pataxó da Coroa Vermelha tribe of Bahia. Estimated 74 exhibitors. Event open to the public 3:00 p.m. - 10:00 p.m.

**Organization:**

Carlos Alberto Pizani - ME

**Venue:**

West Shopping - Ribeirão Preto - SP

www.multifeirainternacional.com.br

Contact: cappromocoos@hotmail.com

## **FEIRA DOS ESTADOS E NAÇÕES Arapiraca Edition**

2nd International Crafts and Culture Fair

**August 3 - 12, 2012**

**Industry / International / Annual Fair**

**Product and/or Service Lines:**

arts, culture, crafts, and tourism.

Estimated 150 exhibitors.

Event open to the public 4:00 p.m. - 10:00 p.m.

**Organization:**

Lucena Produções Eventos e Serviços Ltda.

**Venue:**

Parque Ceci Cunha - Arapiraca - AL

www.lucenaeventos.com.br

Contact: comercial@lucenaeventos.com.br

## **ABAD 2012 - Rio de Janeiro Edition**

32nd Annual Wholesale Distributors Trade Convention and Sweet Brazil International

**August 6 - 9, 2012**

**Industry / International / Annual Fair**

**Product and/or Service Lines:**

manufactures, food, beverages, bazaar, cosmetics, personal hygiene, pharmacy. Estimated 240 exhibitors.

Event open to the business community

2:30 p.m. - 10:00 p.m..

**Organization:**

Associação Brasileira de Atacadista e Distribuidores de Produtos Industrializados - ABAD

**Venue:**

Riocentro - Rio de Janeiro - RJ

www.abad2012rio.com.br

Contact: abad@abad.com.br

## **AGRINUMOS EXPO&BUSINESS**

2nd Agribusiness Inputs, Services, and Logistics Fair

**August 7 - 9, 2012**

**Industry / International / Annual Fair**

**Product and/or Service Lines:**

seed, fertilizer, and pesticide companies, irrigation, agricultural aircraft, utility vehicles, small equipment suppliers, packaging, processing, silo, and storage equipment, transportation and warehousing. Estimated 60 exhibitors. Event open to the business community 10:00 a.m. - 7:00 p.m.

**Organization:**

BTS Feiras, Eventos e Editora Ltda.

**Venue:**

TransamericaExpoCenter - São Paulo - SP

www.agrinumosexpo.com.br

Contact: agrinumos@informagroup.com.br

## **INDUSPEC ANIMAL EXPO&BUSINESS**

2nd International Animal Nutrition

and Health Industry Fair

**August 7 - 9, 2012**

**Industry / International / Annual Fair**

**Product and/or Service Lines:**

equipment, natural ingredients, organic and nutraceutical products, machinery and equipment, safety, packaging, inputs, solutions and technologies, hygiene and preservation medications, semi-manufactured products, sustainability. Estimated 60 exhibitors.

Event open to the business community

10:00 a.m. - 7:00 p.m.

**Organization:**

BTS Feiras, Eventos e Editora Ltda.

**Venue:**

TransamericaExpoCenter - São Paulo - SP

[www.induspecepo.com.br](http://www.induspecepo.com.br)

**Contact:** [induspec@informagroup.com.br](mailto:induspec@informagroup.com.br)

## FEBRAMEC

19th Brazilian Mechanics and Industrial

Automation Fair

**August 7 - 10, 2012**

**Industry / International / Annual Fair**

**Product and/or Service Lines:**

pneumatics, hydraulics, machine tools, robotics, measurement, industrial automation, manual tools, cutting and folding, stamping presses, machining, welding, electric motors, lubricants, speed reducers, special steels, and technical publications. Estimated 300 exhibitors. Event open to the business community 2:00 p.m. - 8:00 p.m.

**Organization:**

EFEP - Empresa de Feiras e Empreendimentos

Promocionais Ltda.

**Venue:**

Centro de Eventos Festa da Uva - Caxias do Sul - RS

[www.febramec.com.br](http://www.febramec.com.br)

**Contact:** [secretaria@febramec.com.br](mailto:secretaria@febramec.com.br)

## FIIEE MINAS

14th International Electric and Electronics Industry Fair

**August 7 - 10, 2012**

**Industry / International / Biennial Fair**

**Product and/or Service Lines:**

power generation, transmission, and generation, industrial equipment, drive systems, equipment for classified areas, rectifiers,, motors and related systems, electrical and electronic components, and electrical installation materials. Estimated 220 exhibitors. Event open to the business community 10:00 a.m. - 7:00 p.m.

**Organization:**

Reed Exhibitions Alcântara Machado S/A.

**Venue:**

Centro de Exposições Expominas - Minas Gerais - MG

[www.fiiee.com.br](http://www.fiiee.com.br)

**Contact:** [feirastecnicas@reedalcantara.com.br](mailto:feirastecnicas@reedalcantara.com.br)

## FENICS

17th Montes Claros National Industry, Commerce, and Services Fair

**August 8 - 12, 2012**

**Industry / National / Annual Fair**

**Product and/or Service Lines:**

services, trade, industries, decoration, third sector, educational, change, finances, business, health, tourism. Estimated 150 exhibitors.

Event open to the public 18:00 a.m. - 12:00 a.m.

**Organization:**

Associação Comercial, Industrial e de Serviços de Montes Claros

**Venue:**

Parque de Exposições João Alencar Athayde - Montes Claros - MG

[www.fenics.com.br](http://www.fenics.com.br)

**Contact:** [fenics@acimoc.com.br](mailto:fenics@acimoc.com.br)

## FAICQ & FEST LEITE

7th Quixeramobim Arts and Crafts, Agribusiness, Industry, and Commerce Fair & 6th Dairy Fair

**August 9 - 11, 2012**

**General / Regional / Annual Fair**

**Product and/or Service Lines:**

agribusiness and arts and crafts.

Estimated 70 exhibitors.

Event open to the public 5:30 p.m. - 11:30 p.m.

**Organization:**

SEBRAE/CE - Serviço de Apoio às Micro e Pequenas Empresas

**Venue:**

Praça da Matriz - Quixeramobim - CE

[www.ce.sebrae.com.br](http://www.ce.sebrae.com.br)

**Contact:** [erquixeramobim@ce.sebrae.com.br](mailto:erquixeramobim@ce.sebrae.com.br)

## BIENAL DO LIVRO SÃO PAULO

22nd São Paulo International Biennial Book Fair

**August 9 - 19, 2012**

**Industry / International / Biennial Fair**

**Product and/or Service Lines:**

publishers, book sellers, authors, libraries.

Estimated 350 exhibitors.

Event open to the public 10:00 a.m. - 10:00 p.m.

**Organization:**

Reed Exhibitions Alcântara Machado S/A.

**Venue:**

Pavilhão de Exposições do Parque Anhembi - São Paulo - SP

[www.bienaldolivrosp.com.br](http://www.bienaldolivrosp.com.br)

**Contact:** [bienaldolivrosp@reedalcantaraneews.com.br](mailto:bienaldolivrosp@reedalcantaraneews.com.br)

## EXPOGENÉTICA 2012

5th Modern Livestock DNA Exhibition

**August 13 - 21, 2012**

**Industry / International / Annual Exhibition**

**Product and/or Service Lines:**

trunks, scales, biotechnology laboratories, equipment, insemination centers, vehicles, agricultural equipment, molecular markers, tractors, tools, auctions, shopping. Estimated 153 exhibitors.

Event open to the public 8:00 a.m. and 8:00 p.m.

**Organization:**

Associação Brasileira dos Criadores de Zebu - ABCZ

**Venue:**

Parque Fernando Costa - Uberaba - MG

[www.expogenetica.com.br](http://www.expogenetica.com.br)

**Contact:** [abczmkt@abcz.org.br](mailto:abczmkt@abcz.org.br)

## BCEE

3rd Brazil Consumer Electronics Exhibition

**August 14 - 16, 2012**

**Industry / International / Annual Exhibition**

**Product and/or Service Lines:**

mobile phones, smart phones, content developers, voice recognition technology, electronics, gadgets, games, home theater and accessories, PCs, notebooks and net books, peripherals, social networks, emerging technologies, TVs, wireless, Wi-Fi. Estimated 360 exhibitors. Event open to the business community 2:00 p.m. - 9:00 p.m.

**Organization:**

Reed Exhibitions Alcântara Machado S/A.

**Venue:**

Expo Center Norte - Pavilhão Azul - São Paulo - SP

[www.bcee.com.br](http://www.bcee.com.br)

**Contact:** [info@photoimagebrazil.com.br](mailto:info@photoimagebrazil.com.br)

## ENIE 2012

14th National Electrical Installation Fair and Meeting

**August 14 - 16, 2012**

**Industry / National / Biennial Fair**

**Product and/or Service Lines:**

electrical system and building automation, lighting, grounding, electromagnetic compatibility, energy management and conservation, motors and starters/switches, other electrical installation equipment. Estimated 130 exhibitors.

Event open to the public 12:00 p.m. - 8:00 p.m. (fair) and 9:00 a.m. - 6:00 p.m. (congress).

**Organization:**

Aranda Eventos e Congressos Ltda.

**Venue:**

Expo Center Norte - Pavilhão Branco - São Paulo - SP

[www.arandanet.com.br](http://www.arandanet.com.br)

**Contact:** [enie2012@arandanet.com.br](mailto:enie2012@arandanet.com.br)

## PHOTOIMAGE BRAZIL

20th International Image Fair

**August 14 - 16, 2012**

**Industry / International / Annual Fair**

**Product and/or Service Lines:**

accessories, photo albums and Picture frames, digital cameras, photography and video, mobile camera, studio photography, photoproduct, digital prints, literature, digital media (storage), minilabs, photo books, batteries, pre-printing, software, web design. Estimated 360 exhibitors. Event open to the business community 2:00 p.m. - 9:00 p.m.

**Organization:**

Reed Exhibitions Alcântara Machado S/A.

**Venue:**

Expo Center Norte - Pavilhão Azul - São Paulo - SP

[www.photoimagebrazil.com.br](http://www.photoimagebrazil.com.br)

**Contact:** [info@photoimagebrazil.com.br](mailto:info@photoimagebrazil.com.br)

## FEBRATEx

13ª Feira Brasileira para a Indústria Têxtil

**August 14 - 17, 2012**

**Industry / International / Biennial Fair**

**Product and/or Service Lines:**

sewing machines, cutting machines, haberdashery, labels, packagings, trimmings, improvements, yarns, patterns, industrial automation, information technology, looms, raw materials, applied chemistry, serigraphy, laundering sector.

Estimated 1,900 exhibitors.

Event open to the public 2:00 p.m. - 9:00 p.m.

**Organization:**

FCEM - Feiras, Congressos e Empreendimentos Ltda.

**Venue:**

Parque Vila Germânica - Blumenau - SC

[www.febratex.com.br](http://www.febratex.com.br)

**Contact:** [fcem@fcem.com.br](mailto:fcem@fcem.com.br)

## FETECC

13th Ceará Technology and Footwear Fair

**August 15 - 17, 2012**

**Industry / Regional / Annual Fair**

**Product and/or Service Lines:**

technology and footwear. Estimated 90 exhibitors.

Event open to the public 10:00 a.m. - 10:00 p.m.



**Organization:**

SEBRAE/CE - Serviço de Apoio às Micro e Pequenas Empresas

**Venue:**

Palácio da Microempresa do Sebrae Cariri - Juazeiro do Norte - CE

[www.ce.sebrae.com.br](http://www.ce.sebrae.com.br)

**Contact:** fred@ce.sebrae.com.br

**FEIRA DO EMPREENDEDOR**

8th Enterprise Fair - Pará

**August 15 - 18, 2012**

**General / State / Biennial Fair**

**Product and/or Service Lines:**

legal and financial guidance, workshops and training, trends and opportunities, franchising innovation, technology. Estimated 200 exhibitors.

Event open to the public 4:00 p.m. - 10:00 p.m.

**Organization:**

SEBRAE/PA - Serviço de Apoio às Micro e Pequenas Empresas do Estado do Pará

**Venue:**

Hangar - Centro de Convenções e Feiras da Amazônia - Belém - PA

[www.feiradoempreendedorpa.com.br](http://www.feiradoempreendedorpa.com.br)

**Contact:** unme@pa.sebrae.com.br

**FEIRA DOS ESTADOS E NAÇÕES****Aracaju Edition**

3rd International Crafts and Culture Fair

**August 17 - 26, 2012**

**Industry / International / Annual Fair**

**Product and/or Service Lines:**

arts, culture, crafts, tourism. Estimated 180 exhibitors.

Event open to the public 4:00 p.m. - 11:00 p.m.

**Organization:**

Lucena Produções Eventos e Serviços Ltda.

**Venue:**

Orla de Atalaia - Aracaju - SE

[www.lucenaeventos.com.br](http://www.lucenaeventos.com.br)

**Contact:** comercial@lucenaeventos.com.br

**TAXI POINT**

5th Taxi Industry Suppliers Fair

**August 18 - 19, 2012**

**Industry / National / Annual Fair**

**Product and/or Service Lines:**

vehicles, training equipment, proper maintenance, insurance, fuel, alarms, security devices.

Estimated 80 exhibitors. Event open to the business

community 1:00 p.m. - 8:00 p.m.

**Organization:**

Cipa FM Publicações e Eventos Ltda.

**Venue:**

ImigrantesExpoCenter - São Paulo - SP

[www.feirataxipoint.com.br](http://www.feirataxipoint.com.br)

**Contact:** cipa@cipanet.com.br

**PRONTA MODA**

86th Ready Made Fair

**August 19, 2012**

**Industry / National / Quarterly Fair**

**Product and/or Service Lines:**

women's clothing locally produced in Minas Gerais.

Estimated 30 exhibitors. Event open to the business community 8:00 a.m. - 6:00 p.m.

**Organization:**

SV Eventos, Congressos e Promoções Ltda.

**Venue:**

Hotel Pestana São Paulo - São Paulo - SP

[www.prontamoda.com.br](http://www.prontamoda.com.br)

**Contact:** prontamoda@sveventos.com.br

**EXPO.LOGÍSTICA RIO**

13th Logistics Products, Services, and Solutions Fair

**August 20 - 22, 2012**

**Industry / National / Annual Fair**

**Product and/or Service Lines:**

supplies, warehousing, distribution, information technology, telecommunications, foreign trade, logistics service providers, international transportation, freight, security/safety equipment, heating. Estimated 50 exhibitors. Event open to the business community 8:00 a.m. - 7:00 p.m..

**Organization:**

Fagga Promoção de Eventos S/A.

**Venue:**

Hotel InterContinental - Rio de Janeiro - RJ

[www.expologistica.com.br](http://www.expologistica.com.br)

**Contact:** expologistica@fagga.com.br

**EXPORNOR 2012**

24th Rio Grande do Norte Supermarket and Wholesale Industry Fair

**August 20 - 22, 2012**

**Industry / Regional / Annual Fair**

**Product and/or Service Lines:**

industry, distributors, wholesalers, food, beverages, regional and national brands. Estimated 80 exhibitors.

Event open to the public 4:00 p.m. - 10:00 p.m.

**Organization:**

V & J Turismo e Eventos Ltda.

**Venue:**

Pavilhão das Dunas do Centro de Convenções-Natal - RN

www.exponor2012.com.br

**Contact:** Contact@espacialeventos.com.br

**INTERPLAST 2012**

7th National Plastic Technology Integration Fair and Congress

**August 20 - 24, 2012**

**Industry / National / Biennial Fair**

**Product and/or Service Lines:**

machinery, equipment, inputs, manufacturing, tool rooms. Estimated 500 exhibitors. Event open to the business community 2:00 p.m. - 9:00 p.m.

**Organization:**

Messe Brasil Feiras e Promoções Ltda.

**Venue:**

Megacentro Expoville - Joinville - SC

www.interplast.com.br

**Contact:** feiras@messebrasil.com.br

**EUROMOLD BRASIL**

World Molding Manufacturers and Tools, Design and Product Development Fair

**August 20 - 24, 2012**

**General / International / Biennial Fair**

**Product and/or Service Lines:**

molding and tool builders, design, product development. Estimated 80 exhibitors. Event open to the business community 2:00 p.m. - 9:00 p.m.

**Organization:**

Messe Brasil Feiras e Promoções Ltda.

**Venue:**

Megacentro Expoville - Joinville - SC

www.feiras.messebrasil.com.br/euromold

**Contact:** feiras@messebrasil.com.br

**EXPOPOSTOS & CONVENIÊNCIA RIO DE JANEIRO 2012**

6th International Gas Station, Equipment, Convenience Store, and Food Services Fair and Forum

**August 21 - 23, 2012**

**Industry / National / Biennial Fair**

**Product and/or Service Lines:**

products, services, and equipment for gas stations, automotive products and services, NGV (natural gas),

food services, equipment and services for convenience stores, technology, computer.

Estimated 180 exhibitors. Event open to the business community 1:00 p.m. - 9:00 p.m.

**Organization:**

Fagga Promoção de Eventos S/A.

**Venue:**

Riocentro - Rio de Janeiro - RJ

www.expopostos.com.br

**Contact:** expopostos@expopostos.com.br

**PTX SOUTH AMERICA**

Powder Technology Exhibition

**August 21 - 23, 2012**

**Industry / International / Annual Exhibition**

**Product and/or Service Lines:**

warehousing equipment and services, handling and processing of fine particles and bulk dry solids.

Estimated 100 exhibitors. Event open to the business community 1:00 p.m. - 8:00 p.m.

**Organization:**

UBM Brazil Feiras e Eventos Ltda.

**Venue:**

TransamericaExpoCenter - São Paulo - SP

www.ptxsa.com.br

**Contact:** ldinis@ubmbrazil.com.br

**CPHI SOUTH AMERICA**

5th International Pharmaceutical Ingredients Fair

**August 21 - 23, 2012**

**Industry / International / Annual Fair**

**Product and/or Service Lines:**

active ingredients, capsules and coatings, dyes, chemical analysis, emulsifier, enzyme, animal and vegetable extract, biotechnology, outsourcing and consulting, regulatory, fine chemical, distribution.

Estimated 350 exhibitors. Event open to the business community 1:00 p.m. - 8:00 p.m.

**Organization:**

UBM Brazil Feiras e Eventos Ltda.

**Venue:**

TransamericaExpoCenter - São Paulo - SP

www.cphi-sa.com.br

**Contact:** cphi@cphi-sa.com.br

**MOVELNORTE**

4th Imperatriz/MA Furniture Fair

**August 21 - 24, 2012**

**Industry / National / Biennial Fair**

**Product and/or Service Lines:**

bed, bedroom, table, chairs, racks, bookshelves,

mattresses, ventilators, wardrobes, parabolic antennas. Estimated 48 exhibitors. Event open to the business community 4:00 p.m. - 10:00 p.m.

**Organization:**

Sindicato das Indústrias de Madeiras de Imperatriz e Região - Sindimir

**Venue:**

Centro de Convenções de Imperatriz - Imperatriz - MA  
www.movelnorte.com.br

**Contact:** movelnorte@movelnorte.com.br

## CONSTRUFAIR - SC E SALÃO DO IMÓVEL

19th Civil Construction and Real Estate Industry Products Fair

**August 21 - 26, 2012**

**Industry / National / Annual Fair**

**Product and/or Service Lines:**

civil construction machinery and equipment, scaffolds, porcelain, elevator, swimming pool, bathtub and spa, concrete blocks, glass, roofing, metal sanitary ware, heating, construction companies, developers, real estate firms. Estimated 200 exhibitors. Event open to the public 3:00 p.m. - 10:00 p.m. Tuesday- Friday and 10:00 a.m. - 8:00 p.m. on the weekend.

**Organization:**

AC New Marketing Cultural e Eventos Ltda.

**Venue:**

Centrosul - Florianópolis - SC  
www.construfairsc.com.br

**Contact:** acfeiras@acfeiras.com.br

## EXPO CONDOMÍNIO & DECORMÓVEIS SC

3rd Condominium Products and Services Exhibition

**August 21 - 26, 2012**

**Industry / National / Annual Exhibition**

**Product and/or Service Lines:**

recreational, maintenance, elevator, security/safety, building management consulting, upkeep and conservation, training, building administration, decoration, furniture, lighting, upgrade, technological kitchens, landscaping, renovation. Estimated 50 exhibitors. Event open to the public 3:00 p.m. - 10:00 p.m. Tuesday-Friday and 10:00 a.m. - 8:00 p.m. on the weekend.

**Organization:**

AC New Marketing Cultural e Eventos Ltda.

**Venue:**

Centrosul - Florianópolis - SC  
www.construfairsc.com.br

**Contact:** acfeiras@acfeiras.com.br

## EXPOCECE

35th Ceará State Sheep and Goat Exhibition

**August 21 - 26, 2012**

**Industry / State / Annual Exhibition**

**Product and/or Service Lines:**

sheep and goat supply chain products.

Estimated 350 exhibitors.

Event open to the public 8:00 a.m. - 10:00 p.m.

**Organization:**

SEBRAE/CE - Serviço de Apoio às Micro e Pequenas Empresas

**Venue:**

Parque Waldir Couto Dinelly - ACOCECE - Quixadá - CE  
www.ce.sebrae.com.br

**Contact:** casa-do-campo@hotmail.com

## FEIPACK - RIO

3rd Brazilian Packaging Fair

**August 22 - 25, 2012**

**Industry / Regional / Biennial Fair**

**Product and/or Service Lines:**

adhesives and glues, automation and computer, design and projects, general packaging, plastic, wood, metal packaging, corrugated paper, printing, finishing machinery and equipment, stamping machinery, metal, aluminum, petrochemical. Estimated 160 exhibitors.

Event open to the business community

2:00 p.m. - 9:00 p.m. weekdays

and 1:00 p.m. - 7:00 p.m. Saturday.

**Organization:**

Diretriz Feiras e Eventos Ltda.

**Venue:**

Riocentro - Rio de Janeiro - RJ  
www.feipackrio.com.br

**Contact:** diretriz@diretriz.com.br

## ELETRON - RIO

3rd Brazilian Electrical, Electronics, and Industrial Automation Industry Fair

**August 22 - 25, 2012**

**Industry / Regional / Biennial Fair**

**Product and/or Service Lines:**

data collections machines and equipment, batteries and accumulators, calibration, electronic components, electrochemical, electrical installation equipment, telecommunications equipment, manual, electric, and hydraulic tools. Estimated 170 exhibitors. Event open to the business community 2:00 p.m. - 9:00 p.m. weekdays and 1:00 p.m. - 7:00 p.m. Saturday.

**Organization:** Diretriz Feiras e Eventos Ltda.

**Venue:**

Riocentro - Rio de Janeiro - RJ

[www.feiraeletronrio.com.br](http://www.feiraeletronrio.com.br)

**Contact:** [diretriz@diretriz.com.br](mailto:diretriz@diretriz.com.br)

**EXPOMAC - RIO**

3rd Brazilian Metalworks Industry Fair

**August 22 - 25, 2012**

**Industry / Regional / Biennial Fair**

**Product and/or Service Lines:**

abrasives, painting and stamping devices and equipment, industrial automation, pumps, compressors and valves, boilers, ovens and accessories, mechanical components and equipment, process control, cutting, molding, and industrial brushes. Estimated 180 exhibitors.

Event open to the business community

2:00 p.m. - 9:00 p.m. weekdays

and 1:00 p.m. - 7:00 p.m. Saturday.

**Organization:**

Diretriz Feiras e Eventos Ltda.

**Venue:**

Riocentro - Rio de Janeiro - RJ

[www.expomacrio.com.br](http://www.expomacrio.com.br)

**Contact:** [diretriz@diretriz.com.br](mailto:diretriz@diretriz.com.br)

**EQUIPOUSADA 2012**

3rd International Bar, Hotel, and Restaurant Fair

**August 23 - 25, 2012**

**Industry / International / Annual Fair**

**Product and/or Service Lines:**

food and beverages, furniture and decoration, hygiene and cleaning, fitness and leisure. Estimated 50 exhibitors. Event open to the business community 2:00 p.m. - 8:00 p.m.

**Organization:**

Conceito Congressos e Eventos Ltda.

**Venue:**

Quadra Coberta de Juquehy - São Sebastião - SP

[www.equipousada.com.br](http://www.equipousada.com.br)

**Contact:** [trodriques@conceitobrazil.com.br](mailto:trodriques@conceitobrazil.com.br)

**FENERJ**

23rd Jaguaribana Region Business Fair

**August 23 - 25, 2012**

**General / Regional / Annual Fair**

**Product and/or Service Lines:**

apparel, footwear, computer, arts and crafts, iron and steel, marble, granite, catering, events, pets, books, studio photography, framing, adhesives,

automobiles, furniture, appliances, supermarket, dairy, fruit. Estimated 70 exhibitors.

Event open to the public 6:00 p.m. - 11:00 p.m.

**Organization:**

SEBRAE/CE - Serviço de Apoio às Micro e Pequenas Empresas

**Venue:**

Praça da Matriz - Limoeiro do Norte - CE

[www.ce.sebrae.com.br](http://www.ce.sebrae.com.br)

**Contact:** [wandrey@ce.sebrae.com.br](mailto:wandrey@ce.sebrae.com.br)

**NOIVAS E FESTAS 2012****Jundiaí and Jundiaí Region**

10th Wedding and Party Products and Services Fair

**August 23 - 26, 2012**

**Industry / National / Annual Fair**

**Product and/or Service Lines:**

wedding dresses and apparel for bridesmaids, best men, maids of honor, catering, event spaces, invitation, wedding bands, honeymoons, sound and audio, lighting, bartending, DJ, bands, photography, video, decoration, memento, gift, wedding vehicle, wines. Estimated 100 exhibitors. Event open to the public 3:00 p.m. - 10:00 p.m. on weekdays, 12:00 p.m. - 10:00 p.m. Saturday, and 12:00 p.m. - 8:00 p.m. Sunday.

**Organization:**

Adelson Feiras e Eventos Ltda.

**Venue:**

Maxi Shopping Jundiaí - Jundiaí - SP

[www.noivasefestasjundiai.com.br](http://www.noivasefestasjundiai.com.br)

**Contact:** [adelson@adelsoneventos.com.br](mailto:adelson@adelsoneventos.com.br)

**EXPOINTER**

35th International Domesticated Animals and Agricultural Machinery, Equipment, and Products Exhibition

**August 25 - 2 September, 2012**

**Industry / International / Annual Exhibition**

**Product and/or Service Lines:**

agricultural machinery, equipment, products and exhibition and sale by breeders of domesticated animal species. Estimated 2,900 exhibitors. Event open to the public 8:00 a.m. and 8:00 p.m.

**Organization:**

Secretaria da Agricultura, Pecuária e Agronegócio do Estado do Rio Grande do Sul

**Venue:**

Parque Estadual de Exposições Assis Brasil - Esteio - RS - [www.expointer.rs.gov.br](http://www.expointer.rs.gov.br)

**Contact:** [expointer@seapa.rs.gov.br](mailto:expointer@seapa.rs.gov.br)

## ATENDIMENTO VIP DE BH

44th Plated Jewelry, Costume Jewelry, Jewels, and Fashion Accessories Fair

**August 26 - 27, 2012**

**Industry / National / Quarterly Fair**

**Product and/or Service Lines:**

plated jewelry, costume jewelry, silver and stainless steel jewelry, and fashion accessories.

Estimated 36 exhibitors.

Event open to the public 10:00 a.m. - 9:00 p.m.

**Organization:**

Grupo Marra Ltda.

**Venue:**

Max Savassi Apart Service - Belo Horizonte - MG

[www.grupomarra.com.br](http://www.grupomarra.com.br)

**Contact:** [grupomarra@grupomarra.com.br](mailto:grupomarra@grupomarra.com.br)

## OFFICE PAPERBRASIL ESCOLAR 2012

26th International Office, Stationary Store, and School Supplies, Products, and Accessories Fair

**August 27 - 30, 2012**

**Industry / International / Annual Fair**

**Product and/or Service Lines:**

office supply products and accessories, general stationary products, school supplies, writing implements, technology products, toys, gifts.

Estimated 350 exhibitors. Event open to the business community 1:00 p.m. - 9:00 p.m. Monday-Wednesday and 11:00 a.m. - 6:00 p.m. Thursday.

**Organization:**

Francal Feiras e Empreendimentos Ltda.

**Venue:**

Pavilhão de Exposições do Parque Anhembi - São Paulo - SP

[www.officepaperescolar.com.br](http://www.officepaperescolar.com.br)

**Contact:** [officepaper@francal.com.br](mailto:officepaper@francal.com.br)

## MERCOMÓVEIS 2012

8th Furniture Fair

**August 27 - 31, 2012**

**Industry / National / Biennial Fair**

**Product and/or Service Lines:**

furniture, decoration, machinery.

Estimated 150 exhibitors.

Event open to the public 1:00 p.m. - 8:00 p.m.

**Organization:**

Prefeitura Municipal de Chapecó

**Venue:**

Parque de Exposições Tancredo Neves - Chapecó - SC

[www.mercomoveis.com.br](http://www.mercomoveis.com.br)

**Contact:** [mercomoveis@mercomoveis.com.br](mailto:mercomoveis@mercomoveis.com.br)

## CACHOEIRO STONE FAIR

34th International Marble and Granite Fair

**August 28 - 31, 2012**

**Industry / International / Annual Fair**

**Product and/or Service Lines:**

marble, granite, slate, decorative stones, machinery, equipment, and inputs for the decorative rock industry. Estimated 240 exhibitors.

Event open to the business community

1:00 p.m. - 8:00 p.m. (admission to 7:00 p.m.).

**Organization:**

Milanez & Milaneze S/S Ltda.

**Venue:**

Parque de Exposições Carlos Caiado Barbosa -

Cachoeiro de Itapemirim - ES

[www.cachoeirostonefair.com.br](http://www.cachoeirostonefair.com.br)

**Contact:** [info@cachoeirostonefair.com.br](mailto:info@cachoeirostonefair.com.br)

## CONCRETE SHOW SOUTH AMERICA

6th Latin American International Concrete Technologies Fair

**August 29 - 31, 2012**

**Industry / International / Annual Fair**

**Product and/or Service Lines:**

concrete products, additives, cutting machines and equipment, demolition and repair equipment, heavy machinery, software, tools, waterproofing, construction systems. Estimated 550 exhibitors.

Event open to the business community

10:00 a.m. - 8:00 p.m.

**Organization:**

UBM Sienna Comunicações Ltda.

**Venue:**

Imigrantes Expo Center - São Paulo - SP

[www.concreteshow.com.br](http://www.concreteshow.com.br)

**Contact:** [contato@concreteshow.com.br](mailto:contato@concreteshow.com.br)

## CONSTRUIR BAHIA 2012

12th International Construction Fair

**August 29 - September 1, 2012**

**Industry / International / Annual Fair**

**Product and/or Service Lines:**

ceramics, paints and varnishes, glues, caulking, safety equipment, frames, ironware, gardening, ceramic and metal sanitary ware, heavy machinery, marble and granite, floors and ceilings, tubes and connections. Estimated 250 exhibitors. Event open to the public

1:00 p.m. - 9:00 p.m.

**Organization:**

Fagga Promoção de Eventos S/A.

**Venue:**

Centro de Convenções da Bahia - Salvador - BA  
[www.feiraconstruir.com.br/ba](http://www.feiraconstruir.com.br/ba)

**Contact:** [feiraconstruir@fagga.com.br](mailto:feiraconstruir@fagga.com.br)

**ART MUNDI**

10th World Arts and Crafts Fair

**August 31 - September 9, 2012**

**Industry / International / Biannual Fair**

**Product and/or Service Lines:**

handicrafts, decoration, apparel, domestic utilities, rugs, accessories, fashion supplements, typical food.

Estimated 160 exhibitors. Event open to the public  
2:00 p.m. - 10:00 p.m. Monday-Saturday

and 2:00 p.m. - 9:00 p.m. Sundays.

**Organization:**

Diretriz Feiras e Eventos Ltda.

**Venue:**

Mendes Centro de Convenções - Santos - SP  
[www.artmundisp.com.br](http://www.artmundisp.com.br)

**Contact:** [diretriz@diretriz.com.br](mailto:diretriz@diretriz.com.br)

**FESTA NACIONAL DO CALÇADO**

7th Footwear and Trade Fair

**August 31 - September 9, 2012**

**Industry / State / Annual Fair**

**Product and/or Service Lines:**

footwear, accessories, apparel, handicrafts, bags.

Estimated 380 exhibitors.

Event open to the public 10:00 a.m. - 9:00 p.m.

**Organization:**

Fenac S/A Feiras e Empreendimentos Turísticos

**Venue:**

Fenac - Novo Hamburgo - RS  
[www.festanacionaldocalcado.com.br](http://www.festanacionaldocalcado.com.br)

**Contact:** [fenac@fenac.com.br](mailto:fenac@fenac.com.br)

**MULTIFEIRA BRASIL MOSTRA BRASIL  
Natal Edition**

18th Multi-Sector Fair

**August 31 - September 9, 2012**

**Industry / National / Annual Fair**

**Product and/or Service Lines:**

apparel, footwear, accessories, decoration, furniture, appliances, domestic utilities, motor show, arts and crafts, computer products, and security equipment.

Estimated 280 exhibitors. Event open to the public

4:00 p.m. - 11:00 p.m.

**Organization:**

Rocha & Martinez Ltda.

**Venue:**

Centro de Convenções Parque das Dunas Via Costeira  
- Natal - RN

[www.brasilmostrabrasil.com.br](http://www.brasilmostrabrasil.com.br)

**Contact:** [comercial@brasilmostrabrasil.com.br](mailto:comercial@brasilmostrabrasil.com.br)

## SEPTEMBER

### EXPO MONEY SÃO PAULO

10th Financial Education and Investment Exhibition

**September 1 - 30, 2012**

**General / State / Annual Exhibition**

**Product and/or Service Lines:**

brokers, publicly traded companies, sellers, stock and futures markets, courses, and other financial and investment companies. Estimated 150 exhibitors.

Event open to the public 1:00 p.m. - 10:00 p.m.

**Organization:**

Geo Eventos S.A.

**Venue:**

TransamericaExpoCenter - São Paulo - SP

[www.expomoney.com.br](http://www.expomoney.com.br)

**Contact:** [expomoney@expomoney.com.br](mailto:expomoney@expomoney.com.br)

### MINAS MÓVEIS

14th Minas Gerais Furniture and Decoration Fair

**September 4 - 9, 2012**

**Industry / National / Annual Fair**

**Product and/or Service Lines:**

furniture and decorating items.

Estimated 60 exhibitors. Event open to the public 2:00 p.m. - 10:00 p.m. weekdays and 10:00 a.m. - 10:00 p.m. on the holiday and weekend.

**Organization:**

MG Marketing de Negócios Ltda.

**Venue:**

Minascentro - Belo Horizonte - MG

[www.feiramineirademoveis.com.br](http://www.feiramineirademoveis.com.br)

**Contact:** [comercial@mgmarketing.com.br](mailto:comercial@mgmarketing.com.br)

### BEAUTY FAIR

8th International Cosmetics and Beauty Fair

**September 8 - 11, 2012**

**Industry / International / Annual Fair**

**Product and/or Service Lines:**

beauty products, equipment, and accessories, furniture and services for salons, clinics, spas.

Estimated 450 exhibitors. Event open to the business community 12:00 p.m. - 8:00 p.m. Saturday

and 10:00 a.m. - 8:00 p.m. Sunday-Tuesday.

**Organization:**

Beauty Fair Eventos e Promoções Ltda.

**Venue:** Expo Center Norte - São Paulo - SP

[www.beautyfair.com.br](http://www.beautyfair.com.br)

**Contact:** [deborah@beautyfair.com.br](mailto:deborah@beautyfair.com.br)

### INTERSEG

12th International Public Security Technologies, Services, and Products Fair

**September 9 - 11, 2012**

**Industry / International / Annual Fair**

**Product and/or Service Lines:**

accessories, aircraft, firearms, automobiles, automation and fleet control, specialized magazine publishers, firing training equipment, signaling, rescue, salvage equipment, personal defense and protection equipment. Estimated 105 exhibitors.

Event open to the business community

6:00 p.m. - 9:00 p.m. Sunday

and 9:00 a.m. - 7:30 p.m. weekdays.

**Organization:**

Fagga Promoção de Eventos S/A.

**Venue:**

Riocentro - Rio de Janeiro - RJ

[www.feirainterseg.com.br](http://www.feirainterseg.com.br)

**Contact:** [interseg@fagga.com.br](mailto:interseg@fagga.com.br)

### EQUIP FOOD & DRINKS

6th Food and Beverages Show

**September 10 - 13, 2012**

**Industry / International / Annual Show**

**Product and/or Service Lines:**

general food and beverage products industry, commerce, and services, F&B, fruit farming, general cereals and grains, inputs for bakeries, pastry shops, and ice cream parlors, organic foods, meat, canned goods, fish. Estimated 92 exhibitors. Event open to the business community 1:00 p.m. - 9:00 p.m.

**Organization:**

Equipotel Feiras, Edições e Promoções Ltda.

**Venue:**

Pavilhão de Exposições do Parque Anhembi - São Paulo - SP

[www.equipotel.com.br](http://www.equipotel.com.br)

**Contact:** [feiras@equipotel.com.br](mailto:feiras@equipotel.com.br)

**EQUIPOTEL 2012**

50th Latin American Hotel and Gastronomy Fair

**September 10 - 13, 2012**

**Industry / International / Annual Fair**

**Product and/or Service Lines:**

F&B, utility vehicles, bed, bath, and table, decoration, lighting, covering/coating construction, hygiene products, room, pantry, kitchen, industrial kitchen, laundry, computer, and telephone equipment.

Estimated 1,384 exhibitors. Event open to the business community 1:00 p.m. - 9:00 p.m.

(admission to 8:00 p.m.).

**Organization:**

Equipotel Feiras, Edições e Promoções Ltda.

**Venue:**

Pavilhão de Exposições do Parque Anhembi - São Paulo - SP

[www.equipotel.com.br](http://www.equipotel.com.br)

**Contact:** [feiras@equipotel.com.br](mailto:feiras@equipotel.com.br)

**EQUIPOTEL SPA&WELLNESS 2012**

7th Spas, AestheticCenters, Massage Clinics, and Decorating Trends Show

**September 10 - 13, 2012**

**Industry / International / Annual Show**

**Product and/or Service Lines:**

industry, equipment, products and services for spas, cosmetics, beauty/aesthetics, perfume, bed, bath, and table, fitness, furniture and utensils for beauty/aesthetic treatments, electronic beauty/aesthetic and wellness equipment, bathtubs. Estimated 41 exhibitors. Event open to the business community 1:00 p.m. - 9:00 p.m. (admission to 8:00 p.m.).

**Organization:**

Equipotel Feiras, Edições e Promoções Ltda.

**Venue:**

Pavilhão de Exposições do Parque Anhembi - São Paulo - SP

[www.equipotel.com.br](http://www.equipotel.com.br)

**Contact:** [feiras@equipotel.com.br](mailto:feiras@equipotel.com.br)

**GREENBUILDING BRASIL - GBC**

3rd International Green Build Council Brasil Conference and Exhibition

**September 11 - 13, 2012**

**Industry / International / Annual Exhibition**

**Product and/or Service Lines:**

trends, newest processes, sustainability, technology, case studies. Estimated 100 exhibitors. Event open to the business community 9:00 a.m. - 6:00 p.m.

**Organization:**

Reed Exhibitions Alcântara Machado S/A.

**Venue:**

Fecomércio de São Paulo - São Paulo - SP

[www.expogbcbrasil.org.br](http://www.expogbcbrasil.org.br)

**Contact:** [gbc.inscricao@reedalcantara.com.br](mailto:gbc.inscricao@reedalcantara.com.br)

**FENEPALMAS**

19th Palmas Business Fair

**September 11 - 17, 2012**

**General / Regional / Annual Fair**

**Product and/or Service Lines:**

civil construction, retailers, tools and hardware, technology, information, automobiles, industry, commerce. Estimated 105 exhibitors.

Event open to the public 6:00 p.m. - 11:00 p.m.

**Organization:**

Associação Comercial e Industrial de Palmas - ACIPA

**Venue:**

Centro de Convenções Parque do Povo - Palmas - TO

[www.acipa.org.br/fenepalmas](http://www.acipa.org.br/fenepalmas)

**Contact:** [contato@acipa.org.br](mailto:contato@acipa.org.br)

**FECOIMP**

12th Imperatriz Commerce and Industry Fair

**September 12 - 15, 2012**

**Industry / National / Annual Fair**

**Product and/or Service Lines:**

apparel, beauty and aesthetic products, tourism, fashion, health, education, arts and crafts, computer products, automotive products, motorcycles, financial services, decoration, cellulose industry, beverage, metalworks, and animal feed manufacturers.

Estimated 100 exhibitors. Event open to the business community 5:00 p.m. - 11:00 p.m.

**Organization:**

Associação Comercial e Industrial de Imperatriz - ACII

**Venue:**

Centro de Convenções - Imperatriz - MA

[www.aciima.com.br](http://www.aciima.com.br)

**Contact:** [acii@aciima.com.br](mailto:acii@aciima.com.br)



## ECOENERGY

2nd International Clean and Renewable Power Generation Technologies Fair

**September 13 - 15, 2012**

**Industry / International / Annual Fair**

**Product and/or Service Lines:**

machinery and equipment, wind generators, solar sprinklers and showers, measuring and control instruments, lighting systems, energy storage systems, specialized software, biodigestion equipment.

Estimated 80 exhibitors. Event open to the business community 1:00 p.m. - 8:00 p.m.

**Organization:**

Cipa FM Publicações e Eventos Ltda.

**Venue:**

ImigrantesExpoCenter - São Paulo - SP  
www.cipanet.com.br

**Contact:** cipa@cipanet.com.br

## FIO MACIÇO 2012

2nd Maciço de Baturité Integrated Opportunities Fair

**September 13 - 15, 2012**

**General / Regional / Annual Fair**

**Product and/or Service Lines:**

arts and crafts, agribusiness, tourism, commerce.

Estimated 70 exhibitors. Event open to the public 6:00 p.m. - 11:00 p.m.

**Organization:**

SEBRAE/CE - Serviço de Apoio às Micro e Pequenas Empresas

**Venue:**

Praça da Matriz - Baturité - CE

www.ce.sebrae.com.br

**Contact:** erbaturite@ce.sebrae.com.br

## FEIARTE - Mato Grosso Edition

33rd International Arts and Crafts Fair

**September 14 - 23, 2012**

**Industry / International / Annual Fair**

**Product and/or Service Lines:**

handicrafts, apparel, decorative objects, typical food.

Estimated 150 exhibitors. Event open to the public 1:00 p.m. - 9:00 p.m.

**Organization:**

Diretriz Feiras e Eventos Ltda.

**Venue:**

Centro de Eventos do Pantanal - Cuiabá - MT

www.diretriz.com.br

**Contact:** diretriz@diretriz.com.br

## SUPEROESTE

10th Regional Supermarket Industry Fair and Convention

**September 17 - 18, 2012**

**Industry / Regional / Annual Fair**

**Product and/or Service Lines:**

retail supermarket products, services, and equipment.

Estimated 90 exhibitors. Event open to the business community 3:00 p.m. - 11:00 p.m.

**Organization:**

Associação Paranaense de Supermercados - APRAS

**Venue:**

Centro de Convenções e Eventos de Cascavel - Cascavel - PR

www.apras.org.br/superoeste

**Contact:** comercial@apras.org.br

## FENIUB LOGÍSTICA 2012

38th Logistics and Transportation Fair

**September 17 - 20, 2012**

**Industry / National / Annual Fair**

**Product and/or Service Lines:**

wholesalers, commercial automation, highway scales, banks and financial institutions, data collectors, motorcycles, vehicles, steel constructions, silo builders, consulting, containers.

Estimated 80 exhibitors.

Event open to the public 1:00 p.m. - 10:00 p.m.

**Organization:**

Associação Comercial e Industrial de Uberlândia - ACIUB

**Venue:**

Castelli Master - Uberlândia - MG

www.feniub.com.br

**Contact:** secretaria@aciub.com.br

## FISA-FOOD INGREDIENTS SOUTH AMERICA

16th Food Ingredients Exhibition and Congress

**September 18 - 20, 2012**

**Industry / International / Biennial Exhibition**

**Product and/or Service Lines:**

ingredients for the food industry in general, aromas, additives, semi-manufactured products, organic products, commodities, natural products, functional products, processed foods, food safety, and services for the food and beverage industry. Estimated 500 exhibitors. Event open to the business community 1:00 p.m. - 8:00 p.m.

**Organization:**

UBM Brazil Feiras e Eventos Ltda.

**Venue:**

Expo Center Norte - São Paulo - SP  
www.fi-events.com.br

**Contact:** fisa@ubmbrazil.com.br

**MERCOAGRO**

9th International Meat Trade, Processing, and Production Fair

**September 18 - 21, 2012**

**Industry / International / Biennial Fair**

**Product and/or Service Lines:**

ingredient and additive, packaging, refrigeration, logistics, effluent and cleaning treatment, industrial automation, equipment, accessories suppliers. Estimated 650 exhibitors. Event open to the business community 2:00 p.m. - 9:00 p.m.

**Organization:**

BTS Feiras, Eventos e Editora Ltda.

**Venue:**

Parque de Exposições Tancredo Neves - Chapecó - SC  
www.mercoagro.com.br

**Contact:** visitante.ma@btsmedia.biz

**METALURGIA 2012**

8th International Smelting, Steelmaking, Forging, Aluminum Technologies & Services Fair and Congress

**September 18 - 21, 2012**

**Industry / International / Biennial Fair**

**Product and/or Service Lines:**

smelting, steelmaking, forging, aluminum, education/training. Estimated 500 exhibitors. Event open to the business community 2:00 p.m. - 9:00 p.m.

**Organization:**

Messe Brasil Feiras e Promoções Ltda.

**Venue:**

Megacentro Expoville - Joinville - SC  
www.feiras.messebrasil.com.br/metalurgia

**Contact:** feiras@messebrasil.com.br

**SUPERAGOS 2012**

11th Supermarket Products, Services, and Technologies Fair

**September 19 - 21, 2012**

**Industry / Regional / Annual Fair**

**Product and/or Service Lines:**

food, commercial automation, bazaar, beverages, consulting, packaging, equipment, hygiene and beauty, computer, cleaning, perfume, pet shop products, plastics, supplies, technology, telecommunications. Estimated 180 exhibitors. Event open to the business

community 2:00 p.m. - 10:00 p.m.

**Organization:**

Associação Goiana de Supermercados - AGOS

**Venue:**

Centro de Convenções de Goiânia - Goiânia - GO  
www.agos.com.br/superagos

**Contact:** superagos@agos.com.br

**FEITINTAS**

8th Paint and Varnish Industry & Related Products Fair

**September 19 - 22, 2012**

**Industry / National / Biennial Fair**

**Product and/or Service Lines:**

paint lines: decorative, home, automobile repaint, industrial, and art. Equipment: paint guns for automobile repainting, tinting machines, and brushes. Estimated 100 exhibitors. Event open to the public

1:00 p.m. - 9:00 p.m. weekdays

and 10:00 a.m. - 5:00 p.m. Saturday.

**Organization:**

Sindicato da Indústria de Tintas e Vernizes do Estado de São Paulo - SITIVESP

**Venue:**

Imigrantes Expo Center - São Paulo - SP  
www.feitintas.com.br

**Contact:** feitintas@feitintas.com.br

**EXPOMUSIC 2012**

29th International Music, Musical Instrument, Audio, Lighting, and Accessories Fair

**September 19 - 23, 2012**

**Industry / International / Annual Fair**

**Product and/or Service Lines:**

acoustic, electronic, and percussion instruments, audio equipment, professional sound equipment, lighting, musical scores/sheets and accessories, music editing, and specialized publications. Estimated 200 exhibitors. Event open to the public 1:00 p.m. - 9:00 p.m.

Wednesday-Saturday and 11:00 a.m. - 7:00 p.m.

Sunday.

**Organization:**

Franca Feiras e Empreendimentos Ltda.

**Venue:**

Expo Center Norte - São Paulo - SP  
www.expomusic.com.br

**Contact:** expomusic@franca.com.br

**LEITE QUEIJO & CIA. 2012**

4th Poços de Caldas Dairy and Minas Cheese Fair & Dairy and Minas Cheese Congress

**September 20 - 22, 2012**

**Industry / State / Annual Fair**

**Product and/or Service Lines:**

technical lectures, presentations of scientific research studies, products and services relating to dairy production. Estimated 40 exhibitors. Event open to the public 8:00 a.m. - 6:30 p.m.

**Organization:**

GSC Eventos Especiais Ltda.

**Venue:**

Complexo Cultural da Urca - Poços de Caldas - MG

[www.leiteequeijominas.com.br](http://www.leiteequeijominas.com.br)

**Contact:** [gsc@gseventos.com.br](mailto:gsc@gseventos.com.br)

## **FIAFLORA EXPOGARDEN**

15th International Landscaping, Gardening, Leisure, and Floriculture Fair

**September 20 - 23, 2012**

**Industry / International / Annual Fair**

**Product and/or Service Lines:**

gardening equipment and tools, garden furniture, fountains, vases, decoration items and accessories, exterior lighting and ornamental flowers, substrates, irrigation, decks, floors, covering/coating for exterior areas, stones. Estimated 320 exhibitors. Event open to the business community 12:00 p.m. - 9:00 p.m. on weekdays and 10:00 a.m. - 9:00 p.m. on the weekend.

**Organization:**

THS Feiras e Exposições Ltda.

**Venue:**

Pavilhão de Exposições do Parque Anhembi - São

Paulo - SP

[www.expogarden.com.br](http://www.expogarden.com.br)

**Contact:** [fiaflora@uol.com.br](mailto:fiaflora@uol.com.br)

## **PRONTA MODA**

87th Ready Made Fashion Fair

**September 23, 2012**

**Industry / National / Quarterly Fair**

**Product and/or Service Lines:**

women's clothing locally produced in Minas Gerais. Estimated 30 exhibitors. Event open to the business community 8:00 a.m. - 6:00 p.m.

**Organization:**

SV Eventos, Congressos e Promoções Ltda.

**Venue:**

Hotel Pestana São Paulo - São Paulo - SP

[www.prontamoda.com.br](http://www.prontamoda.com.br)

**Contact:** [prontamoda@sventos.com.br](mailto:prontamoda@sventos.com.br)

## **QUÍMICA & PETROQUÍMICA**

2nd International Chemical and Petrochemical Industry Suppliers Fair

**September 24 - 27, 2012**

**Industry / International / Biennial Fair**

**Product and/or Service Lines:**

gas, liquid, and powder processing machinery and equipment, valves, pumps, tubes, and related products, test equipment, biotechnology laboratory equipment. Estimated 150 exhibitors.

Event open to the business community

10:00 a.m. - 7:00 p.m.

**Organization:**

Reed Exhibitions Alcântara Machado S/A.

**Venue:**

Pavilhão de Exposições do Parque Anhembi - São Paulo - SP

[www.quimica-petroquimica.com.br](http://www.quimica-petroquimica.com.br)

**Contact:** [quimica-petroquimica@reedalcantara.com.br](mailto:quimica-petroquimica@reedalcantara.com.br)

## **COUROVISÃO**

12th International Footwear and Related Goods Leather, Components, Equipment, Chemicals, and Accessories Fair

**September 25 - 28, 2012**

**Industry / International / Annual Fair**

**Product and/or Service Lines:**

synthetic products, leather, chemical products, components, accessories for footwear and related goods. Estimated 200 exhibitors. Event open to the business community 1:00 p.m. - 8:00 p.m.

**Organization:**

Fenac S/A Feiras e Empreendimentos Turísticos

**Venue:**

Fenac - Novo Hamburgo - RS

[www.courovisao.com.br](http://www.courovisao.com.br)

**Contact:** [fenac@fenac.com.br](mailto:fenac@fenac.com.br)

## **EXPOMAC**

19th Southern Brazil Metalworks Industry Fair

**September 26 - 29, 2012**

**Industry / Regional / Biennial Fair**

**Product and/or Service Lines:**

abrasives, steel, paints, stamping, industrial automation, pumps, compressors, valves, boilers, ovens, and accessories, mechanical components and equipment, process control, cutting and molding, industrial brushes, machine tools.

Estimated 270 exhibitors. Event open to the business community 1:00 p.m. - 7:00 p.m.

**Organization:**

Diretriz Feiras e Eventos Ltda.

**Venue:**

Pavilhão de Exposições ExpoTrade - Pinhais - PR  
www.expomac.com.br

**Contact:** diretriz@diretriz.com.br

**RIO FRANCHISING BUSINESS 2012**

6th International Franchising Fair

**September 27 - 29, 2012**

**Industry / Regional / Annual Fair**

**Product and/or Service Lines:**

beauty, health, and natural products, communications, computer and electronic products, construction, materials, consulting, cosmetics and perfumes, education and training, entertainment, language schools. Estimated 250 exhibitors.

Event open to the public 2:00 p.m. - 10:00 p.m.

**Organization:**

Fagga Promoção de Eventos S/A.

**Venue:**

Riocentro - Rio de Janeiro - RJ  
www.riofranchisingbusiness.com.br

**Contact:** riofranchisingbusiness@fagga.com.br

**FEICCAD 2012**

9th Real Estate, Construction, Condominium, Architecture, and Decoration Fair

**September 27 - 30, 2012**

**Industry / National / Annual Fair**

**Product and/or Service Lines:**

real estate, construction materials, building / condominium equipment, architecture and decoration, products and services for the civil construction industry, engineering, electrical systems.

Estimated 100 exhibitors. Event open to the public

3:00 p.m. - 10:00 p.m. on weekdays, 12:00 p.m. -

10:00 p.m. Saturday, and 12:00 p.m. - 8:00 p.m.

on Sunday.

**Organization:**

Adelson Feiras e Eventos Ltda.

**Venue:**

Maxi Shopping Jundiaí - Jundiaí - SP

www.feiccad.com.br

**Contact:** adelson@adelsoneventos.com.br

## OCTOBER

### EXPO MONEY BELO HORIZONTE

10th Financial Education and Investment Exhibition

**October 1 - December 31, 2012**

**General / State / Annual Exhibition**

**Product and/or Service Lines:**

brokers, publicly traded companies, sellers, stock and futures markets, courses, and other financial and investment companies. Estimated 30 exhibitors. Event open to the public 1:00 p.m. - 10:00 p.m.

**Organization:**

Geo Eventos S.A.

**Venue:**

Minascentro - Belo Horizonte - MG

[www.expomoney.com.br](http://www.expomoney.com.br)

**Contact:** [expomoney@expomoney.com.br](mailto:expomoney@expomoney.com.br)

### USINAGEM 2012

7th Machining Congress and Fair

**October 2 - 5, 2012**

**Industry / International / Biennial Fair**

**Product and/or Service Lines:**

machine tool suppliers and manufacturers, tools, accessories, devices, lathe turning, milling, rectification, electro erosion, drilling/threading, hardware and software. Estimated 100 exhibitors. Event open to the public 12:00 p.m. - 8:00 p.m. (fair) and 9:00 a.m. - 6:00 p.m. (congress).

**Organization:**

Aranda Eventos e Congressos Ltda.

**Venue:**

Expo Center Norte - Pavilhão Branco - São Paulo - SP

[www.arandanet.com.br](http://www.arandanet.com.br)

**Contact:** [usinagem2012@arandanet.com.br](mailto:usinagem2012@arandanet.com.br)

### MOVIMAT

27th Intra-Logistics Fair

**October 2 - 5, 2012**

**Industry / International / Annual Fair**

**Product and/or Service Lines:**

intra-logistics, packaging, shipping, and warehousing of informational materials and technology. Estimated 200 exhibitors. Event open to the business community

1:00 p.m. - 8:00 p.m. (admission through 7:30 p.m.).

**Organization:**

IMAM Feiras e Comércio Ltda.

**Venue:**

Expo Center Norte - Pavilhão Verde e Pavilhão Vermelho 3 - São Paulo - SP

[www.feiramovimat.com.br](http://www.feiramovimat.com.br)

**Contact:** [eduardo.banzato@imam.com.br](mailto:eduardo.banzato@imam.com.br)

### FISP

19th International Security and Protection Fair

**October 3 - 5, 2012**

**Industry / International / Biennial Fair**

**Product and/or Service Lines:**

individual and collective protection gear, alarms, access control, property security. Estimated 350 exhibitors. Event open to the business community 1:00 p.m. - 9:00 p.m.

**Organization:**

Cipa FM Publicações e Eventos Ltda.

**Venue:**

ImigrantesExpoCenter - São Paulo - SP

[www.cipanet.com.br](http://www.cipanet.com.br)

**Contact:** [cipa@cipanet.com.br](mailto:cipa@cipanet.com.br)

### FIRE SHOW

10th International Fire Prevention and Firefighting Fair

**October 3 - 5, 2012**

**Industry / International / Biennial Fair**

**Product and/or Service Lines:**

communications systems, software, compressors, rescue equipment, decontamination, victim transportation, fire extinguishers and pumps. Estimated 100 exhibitors. Event open to the business community 1:00 p.m. - 9:00 p.m.

**Organization:**

Cipa FM Publicações e Eventos Ltda.

**Venue:**

ImigrantesExpoCenter - São Paulo - SP

[www.cipanet.com.br](http://www.cipanet.com.br)

**Contact:** [cipa@cipanet.com.br](mailto:cipa@cipanet.com.br)

## PLANETA EXPO

2nd Life Preserving Technologies and Actions Fair

**October 3 - 5, 2012**

**Industry / National / Biennial Fair**

**Product and/or Service Lines:**

landfills, urban, sanitation, toxic, and industrial waste processing, biodegradable material, alternative fuels, consulting, sanitary and environmental engineering, incinerators, publications, recycling, reforestation. Estimated 60 exhibitors. Event open to the business community 1:00 p.m. - 9:00 p.m.

**Organization:**

Cipa FM Publicações e Eventos Ltda.

**Venue:**

ImigrantesExpoCenter - São Paulo - SP

[www.cipanet.com.br](http://www.cipanet.com.br)

**Contact:** [cipa@cipanet.com.br](mailto:cipa@cipanet.com.br)

## EXPO SAMU

2nd Emergency Mobile Assistance Services

Suppliers Fair

**October 3 - 5, 2012**

**Industry / National / Biennial Fair**

**Product and/or Service Lines:**

stretchers, defibrillators, stethoscopes. Estimated 30 exhibitors. Event open to the business community 1:00 p.m. - 9:00 p.m.

**Organization:**

Cipa FM Publicações e Eventos Ltda.

**Venue:**

ImigrantesExpoCenter - São Paulo - SP

[www.cipanet.com.br](http://www.cipanet.com.br)

**Contact:** [cipa@cipanet.com.br](mailto:cipa@cipanet.com.br)

## RIOPARTS

3rd International Auto Parts and Automotive Repair Fair

**October 3 - 6, 2012**

**Industry / International / Biennial Fair**

**Product and/or Service Lines:**

auto parts, motorcycle parts, tools, tires, testing equipment, paints and polishing wax, fuels, lubricants and additives, dealers, body and paint work, fleet operators, tire repair, entities, auto mechanical and electrical establishments. Estimated 120 exhibitors.

Event open to the business community

2:00 p.m. - 9:00 p.m. on weekdays

and 1:00 p.m. - 7:00 p.m. on Saturdays.

**Organization:**

Diretriz Feiras e Eventos Ltda.

**Venue:**

Riocentro - Rio de Janeiro - RJ

[www.feirarioparts.com.br](http://www.feirarioparts.com.br)

**Contact:** [diretriz@diretriz.com.br](mailto:diretriz@diretriz.com.br)

## FEIRÃO DE IMÓVEIS 2012

4th São José dos Pinhais Real Estate Industry Fair

**October 5 - 7, 2012**

**Industry / Regional / Annual Fair**

**Product and/or Service Lines:**

home, apartment, lots, developers, real estate firms, construction companies, multi-story structures, constructions. Estimated 60 exhibitors. Event open to the public 5:00 p.m. - 10:00 p.m. on Friday, 10:00 a.m. - 10:00 p.m. on Saturday, and 1:00 p.m. - 8:00 p.m. on Sunday.

**Organization:**

Vetor Marketing e Eventos - Wagner Roberto Monteiro  
Piotto

**Venue:**

Shopping São José - São José dos Pinhais - PR

[www.feiraodeimoveissjp.com.br](http://www.feiraodeimoveissjp.com.br)

**Contact:** [contato@vetoreventos.com.br](mailto:contato@vetoreventos.com.br)

## CASA SHOW

2nd Architectural and Design Exhibition

**October 5 - 14, 2012**

**Industry / Regional / Annual Fair**

**Product and/or Service Lines:**

decorations and domestic utilities, products and services for the country, urban, summer home segment, offices, appliances, and electronic goods. Estimated 10 exhibitors. Event open to the public 3:00 p.m. - 10:00 p.m. on weekdays, 2:00 p.m. - 10:00 p.m. on Saturdays, and 2:00 p.m. - 8:00 p.m. on Sundays.

**Organization:**

Diretriz Feiras e Eventos Ltda.

**Venue:**

Marumby Expo Center - Curitiba - PR

[www.diretriz.com.br](http://www.diretriz.com.br)

**Contact:** [diretriz@diretriz.com.br](mailto:diretriz@diretriz.com.br)

## MOBILIAR

16th Paraná Furniture Fair

**October 5 - 14, 2012**

**Industry / National / Biannual Fair**

**Product and/or Service Lines:**

general furniture. Estimated 120 exhibitors. Event open to the public 4:00 p.m. - 10:00 p.m.

**Organization:**

Diretriz Feiras e Eventos Ltda.

**Venue:**

MarumbyExpoCenter - Curitiba - PR

[www.diretriz.com.br](http://www.diretriz.com.br)

**Contact:** [diretriz@diretriz.com.br](mailto:diretriz@diretriz.com.br)

## **FEIRA DOS ESTADOS E NAÇÕES Belo Horizonte Edition**

2nd International Crafts and Culture Fair

**October 5 - 14, 2012**

**Industry / International / Annual Fair**

**Product and/or Service Lines:**

arts, culture, crafts, and tourism.

Estimated 150 exhibitors. Event open to the public

4:00 p.m. - 10:00 p.m.

**Organization:**

Lucena Produções Eventos e Serviços Ltda.

**Venue:**

Carrefour Pampulha - Belo Horizonte - MG

[www.lucenaeventos.com.br](http://www.lucenaeventos.com.br)

**Contact:** [comercial@lucenaeventos.com.br](mailto:comercial@lucenaeventos.com.br)

## **FUTURECOM**

14th Telecommunications and Information Technology

Industry Exhibition

**October 8 - 11, 2012**

**Industry / International / Annual Exhibition**

**Product and/or Service Lines:**

networks, mvno, cloud, 4g, lte, wimax, sva, applications, connectivity, tablets, smart phones, telepresence, unified communications, m-money, broadband, IMS, smart grid, bss, oss, tariffing, wi-fi, hyperconnectivity, social networks, and digital TV.

Estimated 240 exhibitors. Event open to the business community 9:30 a.m. - 8:00 p.m.

**Organization:**

Provisuale Participações Ltda.

**Venue:**

Riocentro - Rio de Janeiro - RJ

[www.futurecom.com.br](http://www.futurecom.com.br)

**Contact:** [negocios@provisuale.com.br](mailto:negocios@provisuale.com.br)

## **EXPOFEIRA**

86th Pelotas Agriculture, Industry, and Commerce Exhibition

**October 8 - 14, 2012**

**Industry / State / Annual Exhibition**

**Product and/or Service Lines:**

agricultural machinery and tools, vehicles, crafts, beef

and dairy cattle, horses, sheep and goats, poultry, and other industrial and commercial products. Estimated 500 exhibitors. Event open to the public 8:00 a.m. - 10:00 p.m.

**Organization:**

Associação Rural de Pelotas - ARPEL

**Venue:**

Parque Ildelfonso Simões Lopes - Pelotas - RS

[www.associacaoruraldepelotas.com.br](http://www.associacaoruraldepelotas.com.br)

**Contact:** [contato@associacaoruraldepelotas.com.br](mailto:contato@associacaoruraldepelotas.com.br)

## **ABTCP 2012**

45th International Cellulose and Paper Exhibition and Congress

**October 9 - 11, 2012**

**Industry / International / Annual Exhibition**

**Product and/or Service Lines:**

solutions, technologies, and services for the cellulose and paper industry. Estimated 180 exhibitors. Event open to the public 1:00 p.m. - 8:00 p.m.

**Organization:**

Reed Exhibitions Alcântara Machado S/A.

**Venue:**

TransamericaExpoCenter - São Paulo - SP

[www.abtcp2012.org.br](http://www.abtcp2012.org.br)

**Contact:** [abtcp@abtcp.org.br](mailto:abtcp@abtcp.org.br)

## **EXPOTOLEDO 2012**

12th Toledo Agribusiness Exhibition

**October 10 - 14, 2012**

**Industry / International / Annual Exhibition**

**Product and/or Service Lines:**

vehicles, machinery, agricultural tools, technical services, animal exhibition, goats, sheep, pigs, horses, beef cattle, dairy cattle, fish farming, small animals, environmental and women's spaces, auctions, judgments, and lectures/presentations.

Estimated 160 exhibitors. Event open to the public

11:00 a.m. - 11:00 p.m. in the Agribusiness Pavilion and 9:00 a.m. - 11:00 p.m. in the agricultural area.

**Organization:**

Sociedade Rural de Toledo - SRT

**Venue:**

Ismael Seráfico Evento Center - Toledo - PR

[www.sртоledo.com.br](http://www.sртоledo.com.br)

**Contact:** [sociedaderuraltoledo@terra.com.br](mailto:sociedaderuraltoledo@terra.com.br)

## **FERBOI**

9th Central Sertão Agricultural Fair

**October 10 - 14, 2012**

**Industry / Regional / Annual Fair**

**Product and/or Service Lines:**

family farming and dairy production goods.

Estimated 60 exhibitors. Event open to the public

10:00 a.m. - 10:00 p.m.

**Organization:**

SEBRAE/CE - Serviço de Apoio às Micro e Pequenas Empresas

**Venue:**

ExpoPark - Quixeramobim - CE

[www.ce.sebrae.com.br](http://www.ce.sebrae.com.br)

**Contact:** [erquixeramobim@ce.sebrae.com.br](mailto:erquixeramobim@ce.sebrae.com.br)

## EXPOSIÇÃO NACIONAL DE HÍBRIDOS DE ORQUÍDEAS

3rd National Hybrid Orchids Exhibition

**October 11 - 14, 2012**

**Industry / National / Annual Exhibition**

**Product and/or Service Lines:**

orchids, developing plants, vases, nutrients, and other products associated to orchid growing.

Estimated 100 exhibitors. Event open to the public

9:00 a.m. - 10:00 p.m.

**Organization:**

Associação Comercial e Industrial de Ijuí - ACI

**Venue:**

Wanderley Agostinho Burmann Fair and ExpoPark Ijuí - RS

[www.expojuifenadi.com.br](http://www.expojuifenadi.com.br)

**Contact:** [secretaria@acijui.com.br](mailto:secretaria@acijui.com.br)

## EXPO NOIVAS & FESTAS October Edition

24th Products and Services Exhibition for Sweet 15 Celebrations, Weddings, and Corporate Events

**October 11 - 14, 2012**

**Industry / National / Biannual Exhibition**

**Product and/or Service Lines:**

wedding products and services, sweet 15 celebrations, weddings, corporate events, and parties, including wedding dresses, groom attire, bridesmaids, pages, maid of honor, best man, tiaras, catering, cakes, sweets, decoration, invitations, music.

Estimated 200 exhibitors. Event open to the public 2:00 p.m. - 10:00 p.m.

**Organization:**

Goal Promoções e Feiras Ltda.

**Venue:**

Expo Center Norte - Pavilhão Amarelo - São Paulo - SP

[www.exponoivas.com.br](http://www.exponoivas.com.br)

**Contact:** [faleconosco@exponoivas.com.br](mailto:faleconosco@exponoivas.com.br)

## EXPOIJUÍ/FENADI 2012

22nd Ijuí Industry and Commerce Expo-Fair and 26th National Cultural Diversity Fair

**October 11 - 21, 2012**

**Industry / National / Annual Fair**

**Product and/or Service Lines:**

industry and commerce: furniture, accessories, apparel, crafts. Agriculture: family farming, dairy production, small animals, machinery, agricultural tools, cattle, horses, sheep and goats. Culture: dance, gastronomy, leisure. Estimated 450 exhibitors. Event open to the public 10:00 a.m. - 10:00 p.m. on weekends and holidays and 2:00 p.m. - 10:00 p.m. on weekdays.

**Organization:**

Associação Comercial e Industrial de Ijuí - ACI

**Venue:**

Wanderley Agostinho Burmann Fair and ExpoPark - Ijuí - RS

[www.expojuifenadi.com.br](http://www.expojuifenadi.com.br)

**Contact:** [expojuui@acijui.com.br](mailto:expojuui@acijui.com.br)

## FENILACT

3rd National Dairy Products Fair

**October 11 - 21, 2012**

**Industry / National / Annual Fair**

**Product and/or Service Lines:**

dairy processing equipment, coolers, milking, transpiration, veterinary products for dairy cattle, dairy cattle exhibit, awards, milking contest.

Estimated 45 exhibitors. Event open to the public 10:00 a.m. - 10:00 p.m. on weekends and holidays and 2:00 p.m. - 10:00 p.m. on weekdays.

**Organization:**

Associação Comercial e Industrial de Ijuí - ACI

**Venue:**

Wanderley Agostinho Burmann Fair and ExpoPark Ijuí - RS

[www.expojuifenadi.com.br](http://www.expojuifenadi.com.br)

**Contact:** [secretaria@acijui.com.br](mailto:secretaria@acijui.com.br)

## HAIR BEAUTY 2012

6th International Beauty, Hair, and Aesthetics Fair

**October 13 - 15, 2012**

**Industry / International / Annual Fair**

**Product and/or Service Lines:**

inputs, raw materials, and packaging for professional cosmetics, professional hair treatment products, body, face, skin care, manicure, podiatry, make up, equipment, salons instruments and furniture.



Estimated 200 exhibitors. Event open to the public  
10:00 a.m. - 8:00 p.m.

**Organization:**

Fagga Promoção de Eventos S/A.

**Venue:**

Riocentro - Rio de Janeiro - RJ

[www.hairbeautyexpo.com.br](http://www.hairbeautyexpo.com.br)

**Contact:** [hairbeautyexpo@fagga.com.br](mailto:hairbeautyexpo@fagga.com.br)

## PET SOUTH AMERICA

11th International Pet Line and Veterinary Products  
and Services Fair

**October 16 - 18, 2012**

**Industry / International / Annual Fair**

**Product and/or Service Lines:**

animal health, nutrition, equipment, accessories,  
veterinary specializations, scientific publications.

Estimated 200 exhibitors. Event open to the business  
community 1:00 p.m. - 9:00 p.m.

**Organization:**

NürnbergMesse Brasil - Feiras e Congressos Ltda.

**Venue:**

Expo Center Norte - São Paulo - SP

[www.petsa.com.br](http://www.petsa.com.br)

**Contact:** [petsa@nm-brasil.com.br](mailto:petsa@nm-brasil.com.br)

## SUPERMINAS FOOD SHOW

26th Retail Supermarket and Baking Industry Fair

**October 16 - 18, 2012**

**Industry / State / Annual Fair**

**Product and/or Service Lines:**

perishables, produce, dairy products, bakery, butcher,  
hygiene, health, beauty, utilities, multi-use, beverages,  
cleaning, coolers/freezers, financial services,  
automotive services, pet shop, candies, toys,  
cosmetics, stationary, and bread making.

Estimated 400 exhibitors. Event open to the business  
community 3:00 p.m. - 10:30 p.m. (fair),  
and 9:00 a.m. - 3:00 p.m. (congress).

**Organization:**

Associação Mineira de Supermercados - AMIS

**Venue:**

Expominas Expo Center - Belo Horizonte - MG

[www.amis.org.br](http://www.amis.org.br)

**Contact:** [superminas@amis.org.br](mailto:superminas@amis.org.br)

## FESUPER

12th Alagoas Supermarket Industry Fair: Distributors,  
Bakeries, Products, Equipment, and Services

**October 17 - 19, 2012**

**Industry / National / Annual Fair**

**Product and/or Service Lines:**

retail food and equipment.

Estimated 160 exhibitors. Event open to the  
business community 5:00 p.m. - 11:00 p.m.

**Organization:**

Associação dos Supermercados de Alagoas - ASA

**Venue:**

Centro de Convenções Ruth Cardoso - Maceió - AL

[www.asa-al.com.br](http://www.asa-al.com.br)

**Contact:** [asa.al@veloxmail.com.br](mailto:asa.al@veloxmail.com.br)

## FESQUA

9th International Casing, Ironworks,  
and Components Fair

**October 17 - 20, 2012**

**Industry / International / Biennial Fair**

**Product and/or Service Lines:**

structures, seals, upper and exterior finishing, metal  
casings, aluminum profiles, PVC profiles, profiles,  
steel sheets, wood structures.

Estimated 180 exhibitors. Event open to the business  
community 2:00 p.m. - 9:00 p.m. on weekdays and  
11:00 a.m. - 7:00 p.m. on Saturday.

**Organization:**

Cipa FM Publicações e Eventos Ltda.

**Venue:**

Imigrantes Expo Center - São Paulo - SP

[www.cipanet.com.br](http://www.cipanet.com.br)

**Contact:** [cipa@cipanet.com.br](mailto:cipa@cipanet.com.br)

## EXPO SERRALHERIA

15th Ironworks Products and Equipment Exhibition

**October 17 - 20, 2012**

**Industry / International / Biennial Exhibition**

**Product and/or Service Lines:**

structures, seals, upper and exterior finishing, metal  
casings, aluminum profiles, PVC profiles, profiles,  
steel sheets, wood structures. Estimated 70

exhibitors. Event open to the business community  
2:00 p.m. - 9:00 p.m. on weekdays  
and 11:00 a.m. - 7:00 p.m. on Saturday.

**Organization:**

Cipa FM Publicações e Eventos Ltda.

**Venue:**

Imigrantes Expo Center - São Paulo - SP

[www.cipanet.com.br](http://www.cipanet.com.br)

**Contact:** [cipa@cipanet.com.br](mailto:cipa@cipanet.com.br)

## IMPERTEC

2nd Technical Water Proofing Fair

**October 17 - 20, 2012**

**Industry / International / Biennial Fair**

**Product and/or Service Lines:**

waterproofing, insulation for apartments, roofs, swimming pools, paints. Estimated 50 exhibitors.

Event open to the business community

2:00 p.m. - 9:00 p.m. on weekdays

and 11:00 a.m. - 7:00 p.m. on Saturday.

**Organization:**

Cipa FM Publicações e Eventos Ltda.

**Venue:**

Imigrantes Expo Center - São Paulo - SP

[www.cipanet.com.br](http://www.cipanet.com.br)

**Contact:** [cipa@cipanet.com.br](mailto:cipa@cipanet.com.br)

## VITECH

2nd International Glass Fair

**October 17 - 20, 2012**

**Industry / International / Biennial Fair**

**Product and/or Service Lines:**

float, sliding, cooling glass. Estimated 60 exhibitors.

Event open to the business community

2:00 p.m. - 9:00 p.m. on weekdays

and 11:00 a.m. - 7:00 p.m. on Saturday.

**Organization:**

Cipa FM Publicações e Eventos Ltda.

**Venue:**

Imigrantes Expo Center - São Paulo - SP

[www.cipanet.com.br](http://www.cipanet.com.br)

**Contact:** [cipa@cipanet.com.br](mailto:cipa@cipanet.com.br)

## TECNO FACHADAS

8th Exterior and Finishing Technologies Show

**October 17 - 20, 2012**

**Industry / International / Biennial Show**

**Product and/or Service Lines:**

paints and exterior paint systems and technical consulting and engineering publication. Estimated 50 exhibitors. Event open to the business community

2:00 p.m. - 9:00 p.m. on weekdays

and 11:00 a.m. - 7:00 p.m. on Saturday.

**Organization:**

Cipa FM Publicações e Eventos Ltda.

**Venue:**

Imigrantes Expo Center - São Paulo - SP

[www.cipanet.com.br](http://www.cipanet.com.br)

**Contact:** [cipa@cipanet.com.br](mailto:cipa@cipanet.com.br)

## SALÃO DO AUTOMÓVEL

27th International Auto Show

**October 17 - 28, 2012**

**Industry / International / Biennial Show**

**Product and/or Service Lines:**

automobiles, vehicles, and special vehicle bodies, sound systems, antennas and accessories, tires, wheels. General accessories: alarms, seats, mats, covers. Fuels, lubricants, additives, waxes, cleaning materials. Estimated 180 exhibitors. Event open to the public 2:00 p.m. - 10:00 p.m. (admission to 9:00 p.m.)

October 17, 1:00 p.m. - 10:00 p.m. (admission to 9:00 p.m.) October 18-27, and 11:00 a.m. - 7:00 p.m. (admission to 9:00 p.m.) October 28.

**Organization:**

Reed Exhibitions Alcântara Machado S/A.

**Venue:**

Anhembi Pavilhão de Exposições do Parque - São Paulo - SP

[www.salaodoautomovel.com.br](http://www.salaodoautomovel.com.br)

**Contact:** [info@salaodoautomovel.com.br](mailto:info@salaodoautomovel.com.br)

## EXPO ACABAMENTO

6th Construction Finishing Fair

**October 18 - 21, 2012**

**Industry / International / Annual Fair**

**Product and/or Service Lines:**

finishing and coating, trends and solutions for architectural and decoration projects. Estimated 280 exhibitors.

Event open to the public 2:00 p.m. - 9:00 p.m.

**Organization:**

Sul Eventos Feiras Profissionais Ltda.

**Venue:**

Centro de Exposições Fiergs - Porto Alegre - RS

[www.suleventos.com.br](http://www.suleventos.com.br)

**Contact:** [marly@suleventos.com.br](mailto:marly@suleventos.com.br)

## CASA SHOW

2nd Arquitetural and Design Exhibition

**October 18 - 21, 2012**

**General / National / Annual Exhibition**

**Product and/or Service Lines:**

developments and trends in architecture, design, and decoration. Estimated 55 exhibitors. Event open to the public 2:00 p.m. - 9:00 p.m.

**Organization:** Sul Eventos Feiras Profissionais Ltda.

**Venue:**

Centro de Exposições Fiergs - Porto Alegre - RS

[www.suleventos.com.br](http://www.suleventos.com.br)

**Contact:** [marly@suleventos.com.br](mailto:marly@suleventos.com.br)

## **ABAV**

40th Fair of the Americas

**October 19 - 21, 2012**

**Industry / International / Annual Fair**

**Product and/or Service Lines:**

tourism agencies, operators, associations, tourist attractions and entertainment, airline companies, ocean cruises, destinations, tour companies, event venues, suppliers, hotels, accommodations/lodging. Estimated 800 exhibitors. Event open to the business community 11:00 a.m. - 6:00 p.m.

**Organization:**

Reed Exhibitions Alcântara Machado S/A.

**Venue:**

Riocentro - Rio de Janeiro - RJ

[www.feiradasamericas.com.br](http://www.feiradasamericas.com.br)

**Contact:** [feiradasamericas@reedalcantara.com.br](mailto:feiradasamericas@reedalcantara.com.br)

## **PRONTA MODA**

88ª Feira de Pronta Entrega

**October 21, 2012**

**Industry / National / Quarterly Fair**

**Product and/or Service Lines:**

women's clothing locally produced in Minas Gerais. Estimated 30 exhibitors. Event open to the business community 8:00 a.m. - 6:00 p.m.

**Organization:**

SV Eventos, Congressos e Promoções Ltda.

**Venue:**

Hotel Pestana São Paulo - São Paulo - SP

[www.prontamoda.com.br](http://www.prontamoda.com.br)

**Contact:** [prontamoda@sveventos.com.br](mailto:prontamoda@sveventos.com.br)

## **ATENDIMENTO VIP DE BH**

45th Plated Jewelry, Costume Jewelry, Jewels, and Fashion Accessories Fair

**October 21 - 22, 2012**

**Industry / National / Quarterly Fair**

**Product and/or Service Lines:**

plated jewelry, costume jewelry, silver and stainless steel jewelry, and fashion accessories.

Estimated 36 exhibitors. Event open to the public 10:00 a.m. - 9:00 p.m.

**Organization:**

Grupo Marra Ltda.

**Venue:**

Max Savassi Apart Service - Belo Horizonte - MG

[www.grupomarra.com.br](http://www.grupomarra.com.br)

**Contact:** [grupomarra@grupomarra.com.br](mailto:grupomarra@grupomarra.com.br)

## **FIMMEPE MECÂNICA NORDESTE**

18th Pernambuco Mechanical, Metallurgical, and Electrical Materials Industry Fair

**October 22 - 26, 2012**

**Industry / National / Annual Fair**

**Product and/or Service Lines:**

machinery, components, tools, plastic.

Estimated 200 exhibitors. Event open to the public 5:00 p.m. - 10:00 p.m.

**Organization:**

Sindicato das Indústrias Metalúrgicas, Mecânicas e de Material Elétrico do Estado de Pernambuco - SIMMEPE

**Venue:**

Centro de Convenções de Pernambuco - Olinda - PE

[www.mecanicanordeste.org.br](http://www.mecanicanordeste.org.br)

**Contact:** [mecanicanordeste@simmepe.org.br](mailto:mecanicanordeste@simmepe.org.br)

## **LOGISTIQUE**

3rd International Logistics, Transportation, and International Trade Fair

**October 23 - 26, 2012**

**Industry / International / Biennial Fair**

**Product and/or Service Lines:**

transportation, logistics, trucks, road equipment, intra-logistics, information technology, international trade. Estimated 180 exhibitors. Event open to the public 3:00 p.m. - 10:00 p.m.

**Organization:**

ZOOM Organização de Feiras & Eventos Ltda.

**Venue:**

Parque de Exposições Tancredo Neves - Chapecó - SC

[www.logistique.com.br](http://www.logistique.com.br)

**Contact:** [atendimento@logistique.com.br](mailto:atendimento@logistique.com.br)

## **SALÃO DA INOVAÇÃO**

4th New Technologies Show

**October 23 - 28, 2012**

**General / International / Annual Show**

**Product and/or Service Lines:**

new technologies. Estimated 200 exhibitors. Event open to the public 1:00 p.m. - 8:00 p.m.

**Organization:**

Fenac S/A Feiras e Empreendimentos Turísticos

**Venue:**

Fenac - Novo Hamburgo - RS

[www.salaodainovacao.com.br](http://www.salaodainovacao.com.br)

**Contact:** [fenac@fenac.com.br](mailto:fenac@fenac.com.br)

## ECO TRANSPORTE & LOGÍSTICA BRASIL

2nd Solutions, Business, and Opportunities Exhibition  
October 24 - 25, 2012

Industry / International / Annual Exhibition

Product and/or Service Lines:

air transportation, agribusiness, food, wholesale and retail, automobile, infrastructure, transportation, environment, cabotage, service concessions, construction, engineering and architecture, electronics and equipment. Estimated 50 exhibitors.

Event open to the business community

9:00 a.m. - 6:00 p.m.

**Organization:**

Reed Exhibitions Alcântara Machado S/A.

**Venue:**

Fecomércio de São Paulo - São Paulo - SP

[www.ecotranslog.com.br](http://www.ecotranslog.com.br)

**Contact:** [ecotranslog@reedalcantaraneews.com.br](mailto:ecotranslog@reedalcantaraneews.com.br)

## BELÉM 2012

9th Belém Fair and AmazôniaForest Fair

October 24 - 27, 2012

Industry / National / Biennial Fair

**Product and/or Service Lines:**

timber industry equipment and products.

Estimated 60 exhibitors. Event open to the business community 5:00 p.m. - 10:00 p.m.

**Organization:**

Mazzotti Feiras e Congressos Ltda.

**Venue:**

Hangar - Centro de Convenções da Amazônia  
Belém - PA

[www.feiradebelem.com.br](http://www.feiradebelem.com.br)

**Contact:** [wrsp@wrsaopaulo.com.br](mailto:wrsp@wrsaopaulo.com.br)

## SIGNS NORDESTE

Printing, Signage, and Silk-Screening  
Industry Equipment and Services Fair

October 24 - 27, 2012

Industry / International / Annual Fair

**Product and/or Service Lines:**

silk-screening machinery for visual communications, rollers, and frames, paints, substrates, pre-printing supplements, electronic welding machinery, pointers and wands, canvas, adhesives, digital printing machinery. Estimated 120 exhibitors.

Event open to the public 3:00 p.m. - 10:00 p.m.

**Organization:**

FCEM - Feiras, Congressos e Empreendimentos Ltda.

**Venue:**

Centro de Convenções do Ceará - Fortaleza - CE  
[www.signsnordeste.com.br](http://www.signsnordeste.com.br)

**Contact:** [contato@signsnordeste.com.br](mailto:contato@signsnordeste.com.br)

## FEIRA DO EMPREENDEDOR

3rd Enterprise Fair - São Paulo

October 25 - 28, 2012

General / State / Biennial Fair

**Product and/or Service Lines:**

seminars for entrepreneurs, business consulting, technology and investment solutions, franchises, machinery, general equipment.

Estimated 273 exhibitors.

Event open to the public 1:00 p.m. - 8:00 p.m.

**Organization:**

SEBRAE/SP - Serviço de Apoio às Micro e Pequenas  
Empresas de São Paulo

**Venue:**

Expo Center Norte - São Paulo - SP

[www.feiradoempreendedorsp.com.br](http://www.feiradoempreendedorsp.com.br)

**Contact:** [promocao@sebraesp.com.br](mailto:promocao@sebraesp.com.br)

## SIM RMC

5th Campinas and Campinas Region Real Estate Show

October 25 - 28, 2012

Industry / Regional / Annual Show

**Product and/or Service Lines:**

new real estate developments from construction companies, developers, and builders in Campinas and the Campinas Region, banks and consortia, civil construction products and services companies, civil construction services for professionals, consumers, and investors. Estimated 100 exhibitors. Event open to the public 2:00 p.m. - 9:00 p.m. on weekdays and 10:00 a.m. - 9:00 p.m. on the weekend.

**Organization:**

EP Mídia - Empresa Paulista de Publicidade e Comunicação Ltda.

**Venue:**

Shopping Iguatemi - Campinas - SP

[www.simrmc.com.br](http://www.simrmc.com.br)

**Contact:** [comercial@simrmc.com.br](mailto:comercial@simrmc.com.br)

## EXPO SABER 2012

2nd São José dos Pinhais Education Fair

October 26 - 28, 2012

Industry / Regional / Annual Fair

**Product and/or Service Lines:**

schools, publishers, technology, information, health,

leisure, culture, books, higher education, martial arts, ballet, sports. Estimated 60 exhibitors. Event open to the public 5:00 p.m. - 10:00 p.m. on Friday, 10:00 a.m. - 10:00 p.m. on Saturday, and 1:00 p.m. - 8:00 p.m. on Sunday.

**Organization:**

Vetor Marketing e Eventos - Wagner Roberto Monteiro Piotto

**Venue:**

CIETEP - Curitiba - PR  
www.exposaber.com.br

**Contact:** contato@vetoreventos.com.br

## EXPOCARGO

13th International Trade and Logistics Fair and Forum  
**October 30 - November 1, 2012**

**Industry / International / Annual Fair**

**Product and/or Service Lines:**

cargo vehicles and equipment for export, import, transportation, and logistical operations. Estimated 130 exhibitors. Event open to the business community 3:00 p.m. - 10:00 p.m.

**Organization:**

Sinal Comunicações Ltda.

**Venue:**

Centro de Eventos Fiergs - Porto Alegre - RS  
www.expocargo.com.br

**Contact:** expocargo@sinalcom.com.br

## SALÃO INTERNACIONAL DO ARTESANATO - RAÍZES BRASILEIRAS

5th International Arts and Crafts Show

**October 31 - November 4, 2012**

**Industry / International / Annual Show**

**Product and/or Service Lines:**

Brazilian and international arts and crafts, popular culture, gastronomy, music, art auction, raw materials, handicraft production equipment, books, publishers. Estimated 300 exhibitors. Event open to the public 2:00 p.m. - 11:00 p.m. on weekdays and 10:00 a.m. - 11:00 p.m. on the weekend.

**Organization:**

Rome Feiras e Promoções Ltda.

**Venue:**

Pavilhão de Exposições ExpoBrasília - Brasília - DF  
www.salaodoartesanato.com.br

**Contact:** leda@rome.com.br

## NOVEMBER

### EXPO MONEY RIO DE JANEIRO

10th Financial Education and Investment Exhibition  
**November 1 - 30, 2012**

**General / State / Annual Exhibition**

**Product and/or Service Lines:**

brokers, publicly traded companies, sellers, stock and futures markets, courses, and other financial and investment companies. Estimated 30 exhibitors. Event open to the public 1:00 p.m. - 10:00 p.m.

**Organization:**

Geo Eventos S.A.

**Venue:**

Centro de Convenções SulAmérica - Rio de Janeiro - RJ  
www.expomoney.com.br

**Contact:** expomoney@expomoney.com.br

### EXPO MONEY PORTO ALEGRE

10th Financial Education and Investment Exhibition  
**November 1 - December 1, 2012**

**General / State / Annual Exhibition**

**Product and/or Service Lines:**

brokers, publicly traded companies, sellers, stock and futures markets, courses, and other financial and investment companies. Estimated 30 exhibitors. Event open to the public 1:00 p.m. - 10:00 p.m.

**Organization:**

Geo Eventos S.A.

**Venue:**

Centro de Eventos PUC - Porto Alegre - RS  
www.expomoney.com.br

**Contact:** expomoney@expomoney.com.br

## EXPOSIBRAM AMAZÔNIA 2012

15th International Mining Exhibition and 3rd Amazônia Mining Congress

**November 5 - 8, 2012**

**Industry / International / Biennial Exhibition**

**Product and/or Service Lines:**

equipment and products inherent to the development of mining technology. Estimated 230 exhibitors. Event open to the business community 4:00 p.m. - 10:00 p.m. (exhibition) and 2:00 p.m. - 5:00 p.m. (congress).

**Organization:**

Temple Eventos Ltda.

**Venue:**

Hangar Centro de Convenções da Amazônia-Belém-PA  
[www.exposibram.org.br](http://www.exposibram.org.br)

**Contact:** [ibram@ibram.org.br](mailto:ibram@ibram.org.br)

## FIMAI

14th International Industrial Environment and Sustainability Fair

**November 6 - 8, 2012**

**Industry / International / Annual Fair**

**Product and/or Service Lines:**

consulting and socio-environmental services, equipment, clean technologies and environmental solutions, industrial waste management, environmental chemical analysis laboratories, carbon credit market, recycling. Estimated 400 exhibitors. Event open to the public 2:00 p.m. - 9:00 p.m.

**Organization:**

Ambiente Press Produções SS Ltda.

**Venue:**

Expo Center Norte - Pavilhão Azul - São Paulo - SP  
[www.fimai.com.br](http://www.fimai.com.br)

**Contact:** [rmai2@rmai.com.br](mailto:rmai2@rmai.com.br)

## BRAZIL AUTOMATION - ISA 2012

16th International Automation, Systems, and Instrumentation Exhibition and Congress

**November 6 - 8, 2012**

**Industry / International / Annual Exhibition**

**Product and/or Service Lines:**

processing and manufacturing industries, energy, sanitation, environment, information technology, business management, education, research, and technology. Estimated 150 exhibitors. Event open to the public 1:00 p.m. - 8:00 p.m. (exhibition) and 9:00 a.m. - 6:00 p.m. (congress).

**Organization:** ISA Distrito 4 - Associação Sul Americana de Automação

**Venue:**

Expo Center Norte - Pavilhão Branco - São Paulo - SP  
[www.brazilautomation.com.br](http://www.brazilautomation.com.br)

**Contact:** [exposicao@brazilautomation.com.br](mailto:exposicao@brazilautomation.com.br)

## ABF FRANCHISING EXPO NORDESTE

2nd International Franchising Fair - Northeast

**November 6 - 9, 2012**

**Industry / International / Annual Fair**

**Product and/or Service Lines:**

food, suppliers, personal accessories and footwear, language schools, education and training, apparel, hotel and tourism, furniture, decoration and gifts, cosmetics and perfumes, business, convenience shops, bookstores, stationary stores. Estimated 120 exhibitors. Event open to the public 4:00 p.m. - 10:00 p.m.

**Organization:**

BTS Feiras, Eventos e Editora Ltda.

**Venue:**

Centro de Convenções de Pernambuco - Recife - PE  
[www.abffranchisingexponordeste.com.br](http://www.abffranchisingexponordeste.com.br)

**Contact:** [abffranchisingexponordeste@btsmedia.biz](mailto:abffranchisingexponordeste@btsmedia.biz)

## MECMINAS

9th Mechanics Industry Fair

**November 6 - 9, 2012**

**Industry / National / Annual Fair**

**Product and/or Service Lines:**

metalworks industry products. Estimated 200 exhibitors. Event open to the public 3:00 p.m. - 9:00 p.m.

**Organization:**

Minasplan Ltda.

**Venue:**

Centro de Exposições Expominas - Belo Horizonte - MG  
[www.mecminas2010.com.br](http://www.mecminas2010.com.br)

**Contact:** [mecminas@minasplan.com.br](mailto:mecminas@minasplan.com.br)

## CONSTRUIR RIO DE JANEIRO 2012

12th International Construction Fair

**November 7 - 10, 2012**

**Industry / International / Annual Fair**

**Product and/or Service Lines:**

ceramics, paints, and varnishes, glues, grout, safety equipment, casing, ironworks, landscaping, sanitary fixtures and metal, heavy machinery, marble and granite, floors and lining, tubes, connections. Estimated 300 exhibitors. Event open to the public 1:00 p.m. - 9:00 p.m.

Estimated 300 exhibitors. Event open to the public 1:00 p.m. - 9:00 p.m.

**Organization:**

Fagga Promoção de Eventos S/A.

**Venue:**

Riocentro - Rio de Janeiro - RJ

[www.feiraconstruir.com.br/rj](http://www.feiraconstruir.com.br/rj)

**Contact:** [feiraconstruir@fagga.com.br](mailto:feiraconstruir@fagga.com.br)

**FENERCE**

23rd Central Ceará State Business Fair

**November 8 - 10, 2012**

**General / Regional / Annual Fair**

**Product and/or Service Lines:**

crafts and food. Estimated 90 exhibitors.

Event open to the public 6:00 p.m. - 11:00 p.m.

**Organization:**

SEBRAE/CE - Serviço de Apoio às Micro e Pequenas

Empresas

**Venue:**

Praça da Cultura - Quixadá - CE

[www.sebrae.com.br/uf/ceara](http://www.sebrae.com.br/uf/ceara)

**Contact:** [erquixeramobim@ce.sebrae.com.br](mailto:erquixeramobim@ce.sebrae.com.br)

**FEPAI**

25th Ibiapaba Business Fair

**November 8 - 10, 2012**

**General / Regional / Annual Fair**

**Product and/or Service Lines:**

crafts, commerce, tourism, agribusiness, fashion.

Estimated 80 exhibitors.

Event open to the public 6:00 p.m. - 11:00 p.m.

**Organization:**

SEBRAE/CE - Micro and small Enterprise Support

Service

**Venue:**

Praça São Francisco - Ubajara - CE

[www.ce.sebrae.com.br](http://www.ce.sebrae.com.br)

**Contact:** [silvio@ce.sebrae.com.br](mailto:silvio@ce.sebrae.com.br)

**FEIRA MÃOS & ARTE**

5th National Hands & Arts Fair

**November 8 - 18, 2012**

**Industry / International / Annual Fair**

**Product and/or Service Lines:**

handicrafts, paintings, jewelry, fashion jewelry, artisanal clothing, rugs, quilts, decoration, natural products, air fresheners. Estimated 250 exhibitors.

Event open to the public 2:00 p.m. - 10:00 p.m.

**Organization:**

Red Comunicações e Eventos Ltda.

**Venue:**

Catuaí Shopping - Londrina - PR

[www.redproducoes.com.br](http://www.redproducoes.com.br)

**Contact:** [comercial@redproducoes.com.br](mailto:comercial@redproducoes.com.br)

**RIO INFRAESTRUTURA**

2nd Infrastructure Products and Services Fair

**November 14 - 16, 2012**

**Industry / Regional / Annual Fair**

**Product and/or Service Lines:**

construction and engineering, vehicles, machinery, and equipment, tools, infrastructure paving and maintenance, public companies, local governments, secretariats, and self-governing public entities, private companies, investors. Estimated 80 exhibitors. Event open to the business community 2:00 p.m. - 9:00 p.m.

**Organization:**

Fagga Promoção de Eventos S/A.

**Venue:**

Riocentro - Rio de Janeiro - RJ

[www.rioinfra.com.br](http://www.rioinfra.com.br)

**Contact:** [rioinfraestrutura@fagga.com.br](mailto:rioinfraestrutura@fagga.com.br)

**PRONTA MODA**

89th Ready Made Fashion Fair

**November 18, 2012**

**Industry / National / Quarterly Fair**

**Product and/or Service Lines:**

women's clothing locally produced in Minas Gerais.

Estimated 30 exhibitors. Event open to the business community 8:00 a.m. - 6:00 p.m.

**Organization:**

SV Eventos, Congressos e Promoções Ltda.

**Venue:**

Hotel Pestana São Paulo - São Paulo - SP

[www.prontamoda.com.br](http://www.prontamoda.com.br)

**Contact:** [prontamoda@sveventos.com.br](mailto:prontamoda@sveventos.com.br)

**FEIPPETRO 2012**

10th Brazil Oil, Gas & Biofuels Fair

**November 20 - 23, 2012**

**Industry / International / Annual Fair**

**Product and/or Service Lines:**

valves, steel sheets, steel, carbon, stainless steel tubing, electrical products, computer equipment, instruments, logistics, maintenance, boiler works, consulting, oil and gas. Estimated 300 exhibitors.

Event open to the public 4:00 p.m. - 10:00 p.m.

**Organization:**

Feiras Delfim Marketing e Congressos Ltda.

**Venue:**

Jardim de Alah - Salvador - BA

[www.feirabrasilpetroleogas.com.br](http://www.feirabrasilpetroleogas.com.br)

**Contact:** [delfim@grupodelfim.com.br](mailto:delfim@grupodelfim.com.br)

## **SIMSE**

6th Sergipe Real Estate Show

**November 20 - 25, 2012**

**Industry / State / Annual Show**

**Product and/or Service Lines:**

construction companies and real estate firms.

Estimated 40 exhibitors. Event open to the public 4:00 p.m. - 10:00 p.m.

**Organization:**

Êxito Congressos e Eventos Ltda.

**Venue:**

Centro de Convenções de Sergipe - Aracaju - SE

[www.exitoeventos.com.br](http://www.exitoeventos.com.br)

**Contact:** [diretoria@exitoeventos.com.br](mailto:diretoria@exitoeventos.com.br)

## **FRANCHISING FAIR**

14th National Franchising Fair

**November 22 - 24, 2012**

**Industry / National / Biannual Fair**

**Product and/or Service Lines:**

franchises and new business. Estimated 90 exhibitors.

Event open to the public 1:00 p.m. - 9:00 p.m. daily and lectures/presentations will be offered 2:30 p.m. and 5:00 p.m.

**Organization:**

Relance Feiras e Eventos Ltda.

**Venue:**

FIEP - Curitiba - PR

[www.feiradefranquias.com.br](http://www.feiradefranquias.com.br)

**Contact:** [relance@relance.com.br](mailto:relance@relance.com.br)

## **EXPO FENABRAVE & CONGRESSO FENABRAVE**

22nd Automotive Distribution Trade Fair

**November 23 - 25, 2012**

**Industry / International / Annual Fair**

**Product and/or Service Lines:**

automobiles, trucks, buses, motorcycles, tractors, farm machinery, and road equipment.

Estimated 70 exhibitors.

Event open to the business community

8:30 a.m. - 5:30 p.m.

**Organization:**

Reed Exhibitions Alcântara Machado S/A.

**Venue:**

Expo Center Norte - Pavilhão Vermelho-São Paulo-SP

[www.congresso-fenabrave.com.br](http://www.congresso-fenabrave.com.br)

**Contact:** [info@congresso-fenabrave.com.br](mailto:info@congresso-fenabrave.com.br)

## **FIT 0/16 - Fall/Winter Edition**

40th International Children's / Teen / Infant Fashion Industry Fair

**November 25 - 28, 2012**

**Industry / International / Biannual Fair**

**Product and/or Service Lines:**

clothing, fashion accessories, footwear, child care produces, bed and bath, personal hygiene products, furniture, decoration, equipment for commercial establishments, technical publications. Estimated 150 exhibitors. Event open to the business community 10:00 a.m. - 7:00 p.m. Sunday - Tuesday and 10:00 a.m. - 5:00 p.m. on Wednesday.

**Organization:**

Interfeiras Eventos Ltda.

**Venue:**

Expo Center Norte - São Paulo - SP

[www.fit016.com.br](http://www.fit016.com.br)

**Contact:** [expo@fit016.com.br](mailto:expo@fit016.com.br)



## DECEMBER

### ATENDIMENTO VIP DE BH

46th Plated Jewelry, Costume Jewelry, Jewels, and Fashion Accessories Fair

**December 2 - 3, 2012**

**Industry / National / Quarterly Fair**

**Product and/or Service Lines:**

plated jewelry, costume jewelry, silver and stainless steel jewelry, and fashion accessories.

Estimated 36 exhibitors. Event open to the public 10:00 a.m. - 9:00 p.m.

**Organization:**

Grupo Marra Ltda.

**Venue:**

Max Savassi Apart Service - Belo Horizonte - MG

[www.grupomarra.com.br](http://www.grupomarra.com.br)

**Contact:** [grupomarra@grupomarra.com.br](mailto:grupomarra@grupomarra.com.br)

### FNA

23rd National Arts and Crafts Fair

**December 4 - 9, 2012**

**Industry / National / Annual Fair**

**Product and/or Service Lines:**

Brazilian arts and crafts. Estimated 7,000 exhibitors.

Event open to the public 2:00 p.m. - 10:00 p.m.

Tuesday, 2:00 p.m. - 10:00 p.m. Wednesday - Friday,

10:00 a.m. - 10:00 p.m. on Saturday,

and 10:00 a.m. - 9:00 p.m. on Sunday.

**Organization:**

Instituto Centro Cape

**Venue:**

Centro de Exposições Expominas-Belo Horizonte-MG

[www.feiranacionaldeartesanato.com.br](http://www.feiranacionaldeartesanato.com.br)

**Contact:** [fna@centrocape.org.br](mailto:fna@centrocape.org.br)

### FEIRA DO BEBÊ & GESTANTE

39th Maternity, Baby, and Children's Fashion Fair

**December 4 - 9, 2012**

**Industry / National / Quarterly Fair**

**Product and/or Service Lines:**

children's outfits, furniture, and decoration, clothes for expectant mothers, infants, and children, lingerie for expectant mothers, toys, photographs, drugstore

products, book sellers, maternity, child care, infant and children's clothes. Estimated 100 exhibitors.

Event open to the public 2:00 p.m. - 10:00 p.m.

weekdays, 10:00 a.m. - 10:00 p.m. Saturday,

and 10:00 a.m. - 8:00 p.m. Sunday.

**Organization:**

MG Marketing de Negócios Ltda.

**Venue:**

Minascentro - Belo Horizonte - MG

[www.feiradobebeegestante.com.br](http://www.feiradobebeegestante.com.br)

**Contact:** [comercial@mgmarketing.com.br](mailto:comercial@mgmarketing.com.br)

### CAJUMEL

7th Cashew Nut and Honey Agribusiness Fair

**December 6 - 8, 2012**

**Industry / National / Annual Fair**

**Product and/or Service Lines:**

products and services for micro and small cashew nut and honey establishment in the region, seminars, courses, exhibitions, and sales.

Estimated 40 exhibitors. Event open to the public

11:00 a.m. - 11:00 p.m.

**Organization:**

SEBRAE/CE - Serviço de Apoio às Micro e Pequenas Empresas

**Venue:**

Praça da Matriz - Ocara - CE

[www.ce.sebrae.com.br](http://www.ce.sebrae.com.br)

**Contact:** [eraturite@ce.sebrae.com.br](mailto:eraturite@ce.sebrae.com.br)

### FEIARTE - Gramado Edition

34th International Arts and Crafts Fair

**December 7 - 16, 2012**

**Industry / International / Annual Fair**

**Product and/or Service Lines:**

handicrafts, apparel, decorations, and traditional food.

Estimated 140 exhibitors. Event open to the public

1:00 p.m. - 9:00 p.m.

**Organization:**

Diretriz Feiras e Eventos Ltda.

**Venue:**

Faurgs - Gramado - RS

www.diretriz.com.br

**Contact:** diretriz@diretriz.com.br

## **PRONTA MODA**

90th Ready Made Fashion Fair

**December 9, 2012**

**Industry / National / Quarterly Fair**

**Product and/or Service Lines:**

women's clothing locally produced in Minas Gerais.  
Estimated 30 exhibitors. Event open to the business  
community 8:00 a.m. - 6:00 p.m.

**Organization:**

SV Eventos, Congressos e Promoções Ltda.

**Venue:**

Hotel Pestana São Paulo - São Paulo - SP

www.prontamoda.com.br

**Contact:** prontamoda@sveventos.com.br

## **MULTIFEIRA SHOPPING DA MODA - Maceió Edition**

6th Apparel, Furniture and Decoration Fair

**December 14 - 23, 2012**

**General / National / Annual Fair**

**Product and/or Service Lines:**

clothing, apparel, furniture, electronics, home decoration,  
bags, and accessories. Estimated 250 exhibitors.  
Event open to the public 4:00 p.m. - 10:00 p.m.

**Organization:**

Lucena Produções Eventos e Serviços Ltda.

**Venue:**

Centro de Convenções de Maceió - Maceió - AL

www.lucenaeventos.com.br

**Contact:** comercial@lucenaeventos.com.br





**MINISTRY OF EXTERNAL RELATIONS**  
**BRAZILIAN EMBASSY • Commercial Sector**

Tel: 0030 210 72 444 34  
Fax: 0030 210 72 447 31  
<http://atenas.itamaraty.gov.br>  
[secom.atenas@itamaraty.gov.br](mailto:secom.atenas@itamaraty.gov.br)